ators
5%
FF
Side Icers
White enamel lined— Value $34.10
White enamel lined— Value $37.30
White enamel lined— Value $45.15
Front Icers
White enamel lined— Value $42.75
Ice Boxes 25% Off!
EVENING
HAIR GONE
VICTIM OF AUTOMOBILE SUCCUMBS
Woman Dies in Culver City Hospital and Husband Lies at Point of Death
An automobile accident last night in which an aged
were knocked down came to light
night when Mrs. Crist Koch, 70
of age, died in the Culver City
ceiving Hospital. Her husband,
Koch, is lying at the point of
in the Culver City Hospital,
said.
According to the Culver City police,
Mr. and Mrs. Koch were on their
home from a moving picture
and were crossing Venice Boulevard
Hughes avenue when an automobile
operated by Herman Bergman of
Wilshire Boulevard, struck them.
Culver City and Sawtelle police
questioned witnesses but did not
Bergman.
Auto Salesman Badly Beaten by 'Customer'
Robert Jewett, 42 years of age, a
salesman for the Walter Murphy Motors Company, drove out yesterday evening with a rather rough looking man who wanted an automobile demonstration.
An hour later police were informed by telephone that an unconscious man had been found on the Coronado streets. The prospective customer, police reported, had been driven Jewett into unconsciousness and had driven off with his car.
DIRECTORY ISSUED OF REALTY BROKERS
Publication and distribution of the supplement to the California Real Estate Directory for 1926 was announced yesterday by State Real Estate Commissioner Gabbert, who declared this is the earliest date the supplement has been published. The distribution among brokers, the issue contains 321 pages, and is supplemental to the directory of 1925, which was issued last May. It is the only directory published by the state administration of the Real Estate Department.
CARPENTER FOUND IN ROOM DYING OF POISON
"I'm tired of living; the Ku Klux Klan probably will take charge of my body" ran a note found [illegible] in a room in which Floyd [illegible], years of age, had taken poison. The room was at 8279 Clermont avenue, Compton. Miller, who is a carpenter, was treated by Dr. Dunsmore at the receiving Hospital, and transferred to the psychopathic ward of the General Hospital. His recovery is considered probable.
REMEMBER THIS
[illegible] who are on the [illegible] are generally on [illegible] grade.

The Los Angeles Times
"Sail on, sail on, and on, and on."
In Two Parts—36 Pages
PART I—TELEGRAPH SHEET—18 PAGES
GREATER SOUTHERN CALIFORNIA
...Y MORNING, AUGUST 27, 1926. DAILY, 5 CENTS. SUNDAY, 10 CENTS.
Liberty Under Law—Equal Rights—True Industrial Freedom

...VIVES OLD SPAIN DAYS

...ta Barbara Opens Fiesta

... Line Shores as ... of Cabrillo ... Harbor

... Shows Founding of ... and Arrival of Fremont's Army

... of photos on Page 8, Part I.)

... BARBARA, Aug. 26. (Ex-...) Santa Barbara's old Spanish ... opened this morning and ... became the playground of ..., offering every diversion ... enjoyment of the quaint ... to merriment, laughter ... fun.

... Portuguese Cabrillo landed at ... this morning and pro... Santa Barbara the garden ... New World. The day was ... being as a slight sea breeze ... craft, the San Salvador.

... town had gathered at the ... and as soon as they sighted ... weather-beaten sails of his ... and they extended a hand ...

... was on.

... to attract the largest and most ... of its kind ever ... Santa Barbara moved from ... part of Estado to the ...

SEEN BY 50,000

... persons saw the pa... other thousands arrived in ... to take part in the ...

... the parade was over the ... re-enacted in Paseo de la ... that section of town was ... into a miniature Span...

... the American Legion ... "Roaring Gulch Dance ... during the evening three ... as well as open-air street ... diversions.

... and Saturday afternoons ... will add to the merriment, ... the same evenings. ... will be given in Pea...

... parade was led by ... flag under escort of ... corps.

... the Indian tribes to be ... by Portola, Viscano and ... the bands of early ex...

MISSION FLOATS

... most striking features ... the entry of the ... padres who depicted the ... the mission on Decem... and the founding of the ... years later. Rev. Fath... Superior, was on one ...

... depicting St. Barbara, the ... patron saint of Santa Bar... entered by the Native ...

... parade was by far ... attractive feature of the ... With a hundred of the fin... stallions and other ... California entered the ... continued as Spanish cav...

(Continued on Page 2, Column 3)

...DAY'S NEWS SUMMED UP

... Radio, Page 3, Part II; ... Pages, Clubs and Society, ... I, Part II; Markets and Fi... Page 13, 14, 15, 16, 17, Part I; ... Page 17, Part I; Pictures, ... Part I; Comics, Page 10, ...

... SOUTHERN COUNTIES. ... Part I.

... Page 13, Part I.

... SPANISH. Page 18, ...

... NEWS. Page 17, Part I.

... Clear. Wind at 5 p.m., ... Part II. Thermometer, ... (59) lowest, 67 deg. Fore... Angeles and vicinity, ... weather data, see ... of this section.

... Tragic death of blind ... attorney with two com... reveals secret work of new ... bringing cries. Page 1, ...

... persons are prostrated by ... high temperature is lower. ... Part II.

... move aimed at Commissioner ... up in Council today. Page ... Part I.

... wine men and liquor stills ... Page 7, Part I.

... Country lot owners re... to business zoning. ... Part I.

... Goodwill promises sensa... sports at final Los Ange... tonight. Page 1, Part I.

... financial authority praises ... improvements. Page 8, Part ...

... today will receive ordinance ... new tax rate for city. Page ...

... pardon asked for confessed ... Judge fixes crime at first-... Page 8, Part II.

... police may release ... Chang, in absence of any ... Page 2, Part II.

... Cogswell days Union ... in materials row. Page 2, ...

Dr. Arthur W. Hill of the Kew Botanical Gardens will speak here Saturday night. Page 5, Part II.

Representative Lineberger drops suit over option. Page 5, Part II.

SPORTS. Missions nose out Hollywood ball club, 4 to 3. Page 9, Part I.

Angels drop 12 to 6 game to Seals. Page 9, Part I.

Three local youngsters star in Coronado golf play. Page 9, Part I.

Swedish heavyweight defeats Johnny Risko. Page 9, Part I.

PACIFIC SLOPE. First indictment in San Diego graft investigation expected Monday. Page 1, Part I.

Forest fires in Tulare county continue unchecked. Page 5, Part I.

Two men may die and others injured in new violence in San Francisco strike. Page 3, Part I.

Gov. Richardson puts bossism issue up to people in closing speeches of campaign. Page 3, Part I.

Santa Barbara revives old Spanish days as colorful historical pageant opens fiesta. Page 1, Part I.

Shortridge assures Bay City gates will be kept closed against Asiatic hordes. Page 5, Part I.

GENERAL EASTERN. Thirty are believed to be dead in Pennsylvania mine explosion. Page 1, Part I.

Four dead and $2,000,000 damage done in Louisiana storm. Page 1, Part I.

Bail is denied to pair held in Hall-Mills slaying. Page 5, Part I.

President Coolidge reviews citizen soldiers at Plattsburg. Page 2, Part I.

Farmer's confession of slaying challenged by prosecutor. Page 6, Part I.

Valentino's body rests in peace as throngs are kept away from bier. Page 1, Part I.

FOREIGN. Filipino-Moro clash imminent as Coolidge envoy visits seaport. Page 4, Part I.

Greek masses demand coalition Cabinet be formed. Page 4, Part I.

Spain asks France to surrender Tangier rights. Page 3, Part I.

Record-height flyer gives thrilling story of climb to "Lodge of Heaven." Page 2, Part I.

RAN STILL FOR MATE

CHICAGO, Aug. 26 (AP)—A still in the basement of Harry Bowler's home was purchased and operated by Mrs. Bowler, she told a Federal commissioner, so that her husband, a confirmed drinker, could be sure he was getting "good stuff." But she was held to the grand jury.

TWO DIE IN OUTBURST OF MANIAC

Madman Terrorizes Crowd at Chicago Rail Station as He Wounds Four

CHICAGO, Aug. 26. (Exclusive)—An alien Sicilian maniac, armed with a shotgun and 100 shells, was shot and killed tonight in front of the terminal of the Illinois Central Railroad after he had terrorized hundreds of passengers going into the station and wounded four men, one of whom died a short time later.

A World War veteran, Charles Danloff, owner of a barber shop nearby, heard the shots and the screams of women and the warning shouts of men as the crazed killer ran out from the station platform, where he had wounded one railroad official and engaged in a battle with a policeman whom he forced to flee.

Seizing his pistol, Danloff ran to the street. The madman had just fired into the Parkview restaurant, wounding two Pullman porters and a waiter. As he turned and saw the barber he cried out an inarticulate warning and swung his gun to meet Danloff's attack. He fired and missed. Danloff fired and a bullet crashed between the madman's eyes, killing him instantly.

He was identified as Joseph Mazza, 36 years of age, a track laborer employed by the Illinois Central. Louis Kikakos, the waiter in the restaurant, was the man who was wounded fatally.

Plan Starts to Select Mitchell Air Club Head

NEW YORK, Aug. 26. (AP)—Friends of former Brig.-Gen. Mitchell today launched a movement grooming him for the post of president of the National Aeronautic Association.

The move to make the former assistant chief of Army Air Service president of the association, according to Frank A. Tichenor, president of the New York chapter, is a part of a plan to raise the membership of the organization to 100,000 members and make it capable of exerting influence in air matters.

"The agitation stirred up by Mitchell," Tichenor said, "is indirectly the cause of what progress has been made recently in aviation. He will bring aviators and those interested in aviation rallying to him."

MERCED RIVER POWER DAM PERMIT SOUGHT

SACRAMENTO, Aug. 26. (AP)—Application for 2000 cubic feet per second from the Merced River in Mariposa county for development of 13,780 horsepower of electric energy near Merced Falls was filed with the State Division of Water Rights today by Daniel McFarland of Storrie, Plumas county. Expenditure of $400,000 on a dam and powerhouse is contemplated.

HUNGARIAN RATE LOWER

BUDAPEST (Hungary) Aug. 26. (AP) The Hungarian National Bank has reduced its discount rate from 7 to 6 per cent.

Talking Through His Hat in the Ring

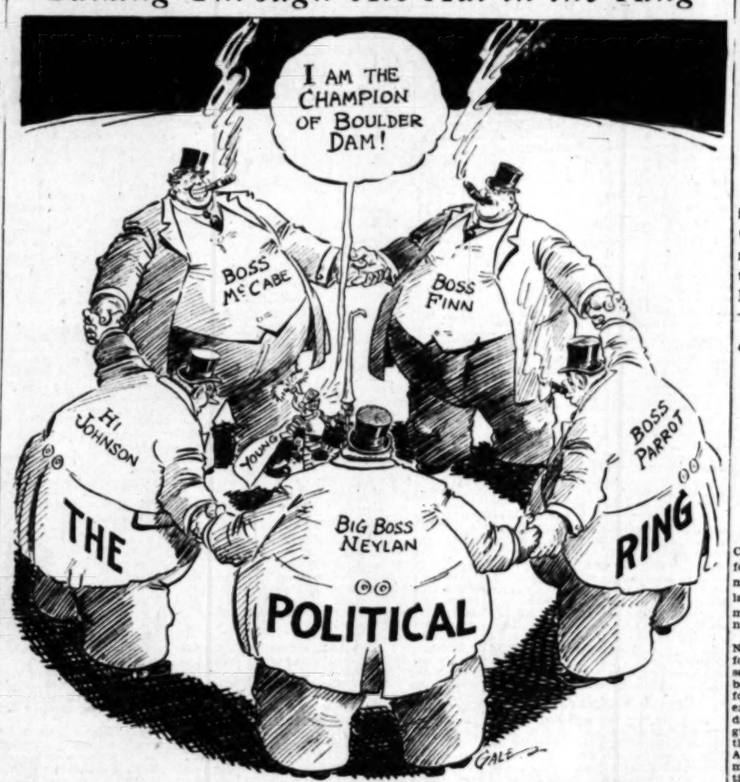

INQUIRY ON BANK BOMB FRUITLESS

Pittsburg Detectives at Loss in Continued Effort to Identify Dynamiter

PITTSBURGH, Aug. 26. (AP)—Detectives found themselves against a blank wall again tonight after having spent their second day running down clews in an effort to establish the identity of the man who Tuesday exploded a bomb in the Farmers' Deposit Savings Bank, killing himself and a policeman and injuring more than a score.

A telephone call from a suburb said a man had occupied a shack there early this week and that he had departed Tuesday morning with a small satchel. Police investigated but said the report was without foundation.

George Chill, a contractor whose telephone number, written on a small piece of paper was found in the bomber's watch pocket, called at the morgue but said he had never met the man.

Bertillon measurements of the body were sent to Washington, D. C., for comparison with available records there.

The seven victims of the explosion who were taken to hospitals were reported as recovering.

WASHINGTON, Aug. 26. (AP)—Washington authorities today forwarded to the Pittsburgh police a story told here by Erving H. Burdyne, who said he believed the Pittsburgh bank bomber formerly was an inmate of the Soldiers' Home at Sawtelle, Cal. While he himself was there in 1924, Burgoyne said, one of the other inmates proposed to have attempted to blow up a Sawtelle bank and last April he saw the same man in New Mexico, bound east, with a satchel containing a bomb. He could not give the man's name.

Estate Offered as Boys' School by C. W. Gibson

OAKLAND, Aug. 26. (AP)—C. W. Gibson, Long Beach and Oakland capitalist, today offered his resort near Middletown, Lake county, north of here, to be used as a home and training home for "unprivileged, needy and neglected boys."

The offer was made by an attorney representing Gibson, who said the gift will "have no strings attached to it," and that it was a "purposeful gift to the world."

The property comprises 160 acres and includes a hotel building, cottages, swimming pool, gardens and live stock.

The proposition was submitted to the Board of Supervisors. The County Probation Committee and the District Attorney's office will decide whether acceptance of the offer legally is feasible.

Italy to Study Economies by Laboratory Use

ROME, Aug. 26. (AP)—Premier Mussolini has appointed a committee headed by Minister of National Economy Belluzzo to arrange for the utilization of all physical, chemical, mechanical, metallurgical and electrotechnical laboratories in Italy to study means for the achievement of great national economies.

The committee also has been authorized to study a way of co-ordinating the activities of scientific laboratories in all Italian colleges and universities to the same end.

English Queen Wields Duster During Holiday

LONDON, Aug. 26.—(Exclusive)—Queen Mary of England is spending a two weeks holiday as a housewife with a duster, forgetting the formalities of being a queen. Appearing in ordinary working women's clothes, she is spending her holiday at Sandringham, watching the transformation of Queen Alexandra's house there into a modern country mansion for the present royal family.

Accompanied only by one lady-in-waiting, Queen Mary forgot the cares of state and busied herself about the house with a duster and broom sweeping and cleaning pictures and furniture and performing other tasks, which apparently gave her great pleasure.

Hectic Career of Broker Ends During Inquiry

NEW YORK, Aug. 26. (Exclusive)—Jared Flagg, stock broker, real estate promoter, author of a scheme to "beat Wall street" who many times was in trouble with the authorities for his methods of making money, died suddenly as he was being questioned by Dep. Atty.-Gen. Winter. He was 70 years of age.

Flagg was maintaining to Winter that his transactions was perfectly legal when he suddenly faltered, began to choke and sank into a chair. For a minute Mr. Winter hesitated, thinking that Flagg was feigning illness to close an unpleasant interview.

Then he summoned Dr. Barth of the Broad-street Hospital, but Flagg was dead when the doctor arrived. Death was due to heart disease.

AMERICAN DIES IN CHINA

SHANGHAI, Aug. 26. (AP)—Dr. Stacey A. Ransom, an American physician and surgeon of Shanghai, died today.

NEW TESTS MAY WARN OF QUAKES

Government Engineer Will Conduct Experiment With Gravity in Hawaii Islands

SAN FRANCISCO, Aug. 26. (Exclusive)—Measurements of the earth's gravity which may result in scientists being able to predict volcanic eruptions are to be made in Hawaii by Lieut. E. J. Brown of the United States Coast and Geodetic Survey, who sails from San Francisco for Honolulu next week. Just what relation the pull of the earth has to volcanic eruptions and earthquakes has not yet been determined, but seismographical students hope by these measurements to establish some connection.

"The spinning of the earth on its axis has caused the flattening of the globe at the poles and preventing it being a true sphere. Because the poles are nearer the center of the earth than other portions of the surface, the pull of gravity is strongest at the poles. Surveyors have been able to determine pretty well the shape of the earth or its curvature by measuring with a pendulum, the force of gravity at various points.

"This work has been carried so far that when any one spot shows a variation in the gravity from what is to be expected at that place, it is an indication of an unusual condition. Such a deviation usually indicates either a mineral deposit or salt dome. Engineers have been able to find oil, which is indicated by salt domes, by testing to see whether there is any change in the gravity of a given spot of ground."

HELD FOR AUTHORITIES

TUCSON (Ariz.) Aug. 26. (Exclusive)—Filipe Martinez has been fined $200 in the Federal court here, but the sentence has been suspended, though he pleaded guilty of violation of the immigration laws. The suspension was not on any motion favored by Filipe, but is for the purpose of handing him over to the Mexican authorities. He is wanted on a charge of murder of his wife at Naco, Son.

VALENTINO RESTS IN PEACE

Disturbances at Bier Ended With Barring of Throngs; Funeral Service May Be Delayed

NEW YORK, Aug. 26. (Exclusive)—The body of Rudolph Valentino lay undisturbed today in the gold room of the Campbell funeral church, while outside thousands of curious, barred from viewing the dead film actor, paraded up and down. Irreverence of the mobs which marched past his bier Tuesday and Wednesday caused S. George Ullman to close the doors to the public last midnight after nearly 100,000 had viewed the body.

Although plans went forward today for a simple funeral service Monday morning at 11 o'clock in St. Malachy's Catholic Church, there was a possibility that the services would not be conducted before Wednesday when Valentino's brother, Albert Guglielmi, arrives from Europe.

Mr. Ullman disclosed that a radio message from Guglielmi had requested postponement of the funeral until his arrival, but that the health regulations prohibited so long a delay. He said he had requested an extension of the burial period, but had not yet received an official reply from the municipal health department.

Final disposition of Valentino's body had not been determined late tonight. Mr. Ullman said it would be placed in a vault at Woodlawn Cemetery temporarily, the decision between Hollywood and the actor's native Italy as a burial place being left to Guglielmi.

BURIAL HERE LIKELY

From other sources it was indicated that Hollywood probably will be selected. Assistant State's Attorney Romano of Chicago, who arrived today to act as one of the pallbearers at the funeral, said that Guglielmi had radioed that he would be guided by the wishes of Valentino's American friends.

"We are hopeful, therefore," Mr. Romano said, "that Valentino's body will be buried in Hollywood."

This also is known to be the desire of Pola Negri, reported engaged to the dead screen star, who is hurrying here from Los Angeles.

A police detail today again numbered almost 200, assigned in the fear the barring of the public would mean a riot.

"I was so deeply grieved at Mr. Valentino's death that I thought the whole world would be, too," Mr. Ullman said today. "I made a mistake."

SUBTERFUGE FAILS

A subterfuge which yesterday enabled a young woman to get to the bier without standing in line two or three hours as others did was attempted today by a score of young women. They brought small bouquets, purchased from street vendors, and asked permission to deposit them

(Continued on Page 2, Column 7)

DOZEN BODIES RECOVERED IN MINE SHAFT EXPLOSION

Thirteen Believed Still Trapped in Debris-Strewn Chamber of Pennsylvania Workings

CLYMER (Pa.) Aug. 26. (AP)—Eight bodies were removed fro mthe debris-swept interior of Clymer No. 1 mine of the Clearfield Bituminous Coal Corporation just before midnight, making a total of twelve known dead in an explosion which late today trapped what officials said was approximately thirty men. Four bodies were recovered previously and at least five escaped alive.

The eight bodies, as yet unidentified, were badly scarred, and for the most part their legs and arms were broken, indicating that the explosion had battered them about the workings.

A. J. Musser, vice-president and general manager of the corporation, in a statement said he has reasons to believe that at least a score of the fifty men in the mine at the time of the blast had escaped through the main opening or through the ventilator shaft, which was equipped with a "man-way" leading to a hillside. He said he could not substantiate this theory because the men he believed to have found safety scattered as soon as they emerged from the workings and could not be traced tonight.

Four of the men known to have escaped were in a hospital at Dixonville, but doctors said they probably will recover. The fifth was unhurt.

Practically all hope for the entombed men was abandoned tonight after Dr. W. E. Dodd, company physician, explored the mine as far as possible. He said the blast caused widespread devastation and that the tunnels were so heavy with gas that no human could survive.

He said that within the stope, under piles of rock, he saw the bodies of six miners. Some were badly mangled, while others, he said, bore no marks, indicating that they were victims of the gases.

Volunteer rescuers, who entered the gas-filled stope in their heroic effort to rescue the entombed underground toilers, were driven back time and again.

BODIES BROUGHT OUT

Great crowds of men, women and children flocked to the mine from nearby villages shortly after they were startled by the heavy explosion, which was felt a half-mile away. The crowds hampered the volunteer rescuers at the outset, but State troopers from Greensburg finally controlled the throng, forcing the onlookers to take to the hills flanking the mine mouth. Here, on the outer edge of the crowd, stood many women and children whose husbands and fathers were trapped in the mine.

Veteran coal diggers, familiar with mine explosions, expressed the belief that the blast was caused by the ignition of gas. General Manager Musser said that normally the mine employs more than 400 men, but that recently it had been working only part time and the force was reduced a hundred.

SALVATION ARMY AIDS

As nightfall settled over the village, Salvation Army lassies from Johnstown arrived. They established temporary first-aid headquarters in a mine shack and fed the hard-working rescue crews. A temporary morgue was fitted up in another shack.

A few hours after the explosion came the rescuers on hand found the underground passageways filled with gases. They could work only a few minutes. Finally, with the arrival of a United States Bureau of Mines team from Pittsburgh, the rescuers were ordered out, and the rescue chief ordered that brattices of canvas be erected. It was hoped that with the aid of brattices every few feet the rescuers could combat the gases and advance into the farthest reaches of the mine.

The rescue work was well organized. Experienced teams, led by the Bureau of Mines men, worked in shifts in the battle against the ever-creeping gases. Every mine in the region rushed in rescue teams and safety apparatus.

The Clymer No. 1 pit long has been

(Continued on Page 2, Column 8)

AMERICAN FLYERS AID NICARAGUA

As Majors in Government Army They Drop Bombs at Gun-Running Ship

MANAGUA (Nicaragua) Aug. 26. (AP) Capt. J. C. Rutledge and L. J. Clay, former American aviators and now majors in the Nicaraguan constabulary, within the past two days have made airplane attacks on a gun-running vessel flying the American flag.

Scouting along the Pacific Coast of Nicaragua in search of revolutionary forces, the aviators located the vessel off Corinto and began dropping bombs. The ship put to sea, closely followed by the airplane. One bomb exploded near the ship, but caused no damage. The crew turned a machine gun on their pursuers, who returned the fire from their own machine gun. After following the vessel for twelve miles the plane ran out of ammunition.

Returning to Corinto last night, the aviators again discovered the vessel at Cosiguina, near the Gulf of Fonseca, discharging arms. The aviators again dropped nine bombs near the ship and used their machine gun, only to be met with a return fire from machine guns and rifles. The plane later was forced to withdraw because of darkness.

Revolutionary forces, numbering 150, have overpowered the small garrison at Cosiguina, killing four men, and have begun a march inland with arms obtained from the vessel attacked by the airmen. The government has sent a force of 1600 soldiers with light artillery to meet the revolutionists, and a battle is expected at any time.

First news yesterday that American aviators had made an attack on a gun-running vessel in Nicaragua mystified the United States authorities at Washington in the absence of definite information as to what standing the Americans involved had. The fact that the Americans are the private employees of the Nicaraguan government is in line with the Navy Department statement that no American naval planes were known to be in the vicinity of Nicaragua.

Tax Reductions from War Debt Interest Taboo

WASHINGTON, Aug. 26. (AP)—The Treasury has no intention of changing its present fiscal policies so as to use war debt interest receipts to bring about another tax reduction.

Taking note of suggestions for such a change, Acting Secretary Winston said today it was considered necessary that the $150,000,000 coming in annually from these interest payments be applied to retirement of the public debt. The payments usually are made in United States bonds, which were thereby automatically retired. If these payments were to be available for tax reduction, it would be necessary to resell these securities, and the Treasury holds such a step impracticable.

The Treasury faces a severe task furthermore, in retiring the third liberty loan bonds, which mature in 1928 and of which $2,500,800,000 are outstanding. All of the money in the sinking fund now is being used for retirement of these bonds.

Gooding Defends Changed Stand on World Court

BOISE (Idaho) Aug. 26. (AP) — In explaining his changed attitude toward the World Court, expressed in his speech at the Republican State convention at Weiser yesterday, United States Senator Gooding declared that he now is opposed to the court or any other alliance with world powers because of the attitude of the French people toward the United States on the World War debt.

"Changed conditions have caused me to change my opinion on the World Court," said Senator Gooding, who accepted renomination for the United States Senate on a platform irrevocably opposed to the court or other alliances with European powers. "Had I the opportunity to vote over again it would be against the World Court." Purported connection of the court with the League of Nations was given as another reason.

Another French Pair Off to Seek Record in Plane

PARIS, Aug. 26. (AP)—Capts. Le Maitre and Bares, aviators, left the Le Bourget airdrome this morning in an attempt to beat the nonstop long-distance flying record.

They are to lay their route in the direction of the Persian Gulf. Weather conditions when they took the air were good.

HURRICANE KILLS FOUR

Louisiana's Loss $2,000,000

News from Isolated Districts Battered by Gulf Storm May Increase Toll

Railroad Traffic Disrupted; Morgan City Hardest Hit; Crop Damage Heavy

NEW ORLEANS, Aug. 26. (AP)—With four persons known to be dead and property damage estimated in excess of $2,000,000, Louisiana tonight apprehensively awaited further news from outlying districts of the passage of the tropical storm which swept in from the Gulf of Mexico last night.

Morgan City, near the mouth of the Mississippi, appeared to have borne the brunt of the storm as it raged inland. Virtually every house in the town was damaged, boats were carried away and a ferry boat swept from its moorings and crashed into a railway bridge. Damage there was estimated at $1,000,000.

One man was electrocuted in New Orleans while attempting to repair a high-voltage line, and a sailor was killed at Gulfport when he came in contact with a live wire. Another man was drowned at Frenier, fourteen miles south of Pontchatoula, when his store was inundated by flood waters.

WOMAN DROWNED

A woman was drowned in the Mississippi River above Covent. The body had not been identified late today.

By far the greater property damage was done to the rice, sugar cane, cotton and corn crops. The New Orleans States placed this damage at approximately $1,000,000. Houma, Morgan City, Pontchatoula and Hammond property damage was believed around the $500,000 mark, but no definite estimate could be made.

Graphic stories of the sweeping force of the storm were related as news came into New Orleans from outlying districts from which no communications had been received before. Plate glass windows crushed, houses swept away and many more unroofed, miles and miles of flattened sugar cane and other miles of splintered telephone and telegraph poles gave testimony of the ferocity of the storm.

Seventy passengers who spent the night aboard ferry barges in the Mississippi River when they were grounded in a mud bank as two tugs lost control of them in the storm, reached shore today when the ferry tugs loosened the barges and brought them to the east bank of the river.

CROPS DESTROYED

At Pontchatoula the gale reached a velocity of 100 miles an hour, reports said. There, at Hammond, near by, at Morgan City and at Houma residences and stores were shattered or unroofed or by the storm. Light and telephone wires were blown down and in the country districts crops were greatly damaged, in many cases rendered a total loss.

Entering the State near Morgan City, the storm swept up through the heart of the sugar-cane district, flattening the cane upon the ground. The rice crops were greatly damaged by salt water which came in from the gulf.

Trains arrived in New Orleans at intervals throughout the day after being detained from five to thirteen hours by the storm. An Illinois Central train, after spending the night at Burnside, La., arrived with windows riddled by the wind. The train was able to reach New Orleans after frequent stops for the crew to clear the track of telegraph poles and other debris. The conductor said the upper story of the railroad station at Burnside was carried away by the wind while he was in the lower floor.

At Montegut, La., the Argyle sugar refinery was reported wrecked. Vir-

(Continued on Page 2, Column 2)

GRAFT INDICTMENT LOOMS

San Diego Grand Jury Expects to Name Prominent Business Man in Fraud Investigation

BY ALBERT NATHAN
"Times" Staff Correspondent

SAN DIEGO, Aug. 26.—The first indictment in the graft investigation now being conducted here by the grand jury will probably come late Monday afternoon, according to reliable and authentic information obtained today. A local business man high in financial circles and connected indirectly with city and county business and whose name so far has not appeared in connection with the present investigation, is slated to be the first person to be indicted.

The information as to the first indictment to be returned by the grand jury leaked out this morning and was not denied by Richard Kittrelle, special deputy Attorney-General in charge of the investigation, and Mrs. M. E. Firman of the Firman Detective Agency, heading the detective forces which have been conducting the investigation here since last April.

REFUSE TO NAME HIM

Both Mr. Kittrelle and Mrs. Firman refused to name the man whose indictment is expected, and both declined to make any statement relative to the report of the coming indictment. However, they did not deny that they expect the grand jury action Monday.

In an official statement to the press Mr. Kittrelle declared that the grand jury probably will be called together by him Monday, and that evidence and testimony will be placed before that body.

"I am quite sure," stated Mr. Kittrelle, "that we will begin to take testimony and present some evidence to the grand jury Monday morning. At this time it seems impossible to get matters in shape to begin before then. I cannot say that any indictments will be returned at that time. The first few matters which will be presented to the grand jury should take more than one day, however, and some kind of action may be expected."

At the local hotel where Mrs. Firman and her force of detectives are living it was learned this morning that Harold Flemming, the superintendent of the detective agency, and two of his operatives left this city secretly late last night.

From Mrs. Firman it was learned that they had left the State for the purpose of bringing here the final link in one of the cases which they have been investigating. She declared that they will be back with the evidence within a week or ten days. No information could be obtained as to the nature of the evidence sought by Flemming.

HOLD LONG CONFERENCE

Early this morning Mr. Kittrelle and Mrs. Firman had a long conference with members of the special committee of the grand jury which has been handling the investigation and it was after this conference that the announcement was made that the entire grand jury would be called together probably Monday. From what could be learned the evidence

(Continued on Page 2, Column 5)

REGIMENT AT PLATTSBURG INSPECTED BY PRESIDENT

Coolidge Motors From Woods Camp Past Cheering Throngs to Review Citizen Troops

PLATTSBURG BARRACKS (N. Y.) Aug. 26. (AP)—Citizen soldiers—1600 strong—passed in review before President Coolidge at Plattsburg Barracks today. Carrying for the first time before the Commander-in-Chief the new colors of the Citizens' Military Training Camps, the second regiment to be trained here this summer and comprising youths from New York, Delaware and New Jersey, swung down the parade ground and by the canopied reviewing stand under which the President stood for the ceremony.

With the President on the stand were Maj.-Gen. Charles P. Summerall, commanding the Second Army Corps Area, who had come here from his headquarters, Governors Island, for the event, and staff officers attached to the President and to the general. At the head of the regiment was Col. John H. Hughes, commanding the regiment and post. All the troops were in field equipment, the new colors with their blue field, United States coat of arms and the embroidered words "Citizens' Military Training Camps" waving proudly above them in the breeze of a clear sky.

RECEIVES SALUTES

It was the first appearance of Mr. Coolidge at a public function since he left Washington on his vacation more than seven weeks ago and as he came here by automobile from his Adirondacks camp more than sixty miles away, he received a warm welcome from the citizens.

Entering Plattsburg he passed the memorial to Commodore MacDonough of the war of 1812 that was unveiled a week ago, and upon arriving at the military reservation found drawn up at present-arms the regular Twenty-sixth Infantry that won fame in France with the First Division in the World War.

The massed bands of the Twenty-sixth Infantry and the Citizens' Military Training Camp regiment played "The Star Spangled Banner" while a twenty-one-gun salute boomed out from a field battery as he alighted from his automobile to enter the home of Col. Hughes and be greeted by the post commander and Gen. Summerall. Leaving the commandant's house in a few minutes, Mr. Coolidge proceeded 100 yards to the reviewing stand and after the review entered his automobile for a drive through the company streets and an inspection of the camp.

INSPECTS MESS MENU

Upon entering a mess hall just before regular noon mess he found the tables ready for the men and the food almost prepared.

He indicated his interest by obtaining from Mess Sergeant James Harrison of the Twenty-sixth Infantry the menu for the meal, the sergeant emphasizing with pride that lemon meringue pie that was listed for dessert.

Mr. Coolidge then returned to the commandant's house for a luncheon as the guest of Col. Hughes. Those present in addition to Gen. Summerall included Col. S. A. Cheney, military aide to the President; Lieut.-Col. R. T. Finey, executive officer of the Citizens' Military Training Camp regiment, and Maj. James F. Coupal, personal physician to the President.

Mr. Coolidge left after the luncheon for the Adirondacks as a twenty-one-gun salute again rang in his ears.

CROWDS LINE ROUTE OF COOLIDGE TO PLATTSBURG

PAUL SMITH'S (N. Y.) Aug. 26. (AP) A warm welcome was accorded President Coolidge today as he passed by automobile through the Adirondacks for 140 miles in going to and returning from Plattsburg, where he reviewed the Citizens' Military Training Camp regiment.

Going over the northern route in the morning by way of Bloomingdale and the Saranac River Valley, he went through a sparsely settled region in which log houses are seen frequently but, although little advance notice of his coming that way had been given, he found the people at the doors of their houses and along the roads in villages to greet him.

The return from Plattsburg was by the southern route through a more settled but fully as picturesque region and at many places the villagers were out in force to meet him. Traveling on the return trip in the afternoon for miles along the historic shores of Lake Champlain with the Green Mountains of Vermont rising high in the distance across the water, the route took him by Ausable Chasm and through Lake Placid and Saranac Lake to Paul Smith's.

ANSWERS PLAUDITS

At Ausable Forks and at Wilmington, at the base of White Face Mountain, the greetings were especially warm, while the President found Lake Placid residents out in force with the American flag decorating the street through which he rode.

To all the greetings the President responded by raising his straw hat and bowing and smiling.

Notwithstanding his trip to Plattsburg, Mr. Coolidge found opportunity to visit the executive offices here twice during the day and attend to government business. He went there just before leaving for Plattsburg and again upon returning at 4 o'clock this afternoon.

William P. Jackson, former United States Senator and present Republican National Committeeman for Maryland, will be a guest with Mrs. Jackson of the President and Mrs. Coolidge at luncheon at White Pine Camp tomorrow. Mr. and Mrs. Jackson are spending the summer at Loon Lake, near here.

J. A. McCAUSLAND

Quality BOOT SHOP

326 So. Broadway

Racey!

Style and comfort smartly combined in a new fall oxford of black or tan calf.

$5.85

Agents for RALSTON SHOES

JOHNSON IN ATTACK ON GOVERNOR

Senator in Bay City Talk Says Real Fight Between Richardson and Young

SAN FRANCISCO, Aug. 26. (AP)—United States Senator Johnson, in an address here tonight, said the real contest for the nomination for Governor at the forthcoming primary election is between Gov. Richardson and C. C. Young, and that the election will determine whether "transportation and power companies and public service corporations shall continue in control or whether California's government shall be returned to the people."

Speaking before a gathering in the Dreamland Rink Building, Senator Johnson said:

"It's the old, old contest between the people on the one hand and the exploiting corporations upon the other; the contest is narrowest to one between Richardson and Young. There are no other real contenders."

Senator Johnson charged that California's humanitarian agencies and institutions have been crippled under Gov. Richardson's administration and that Gov. Richardson's claim to an "economic" schedule are without foundation.

He also said that World War veterans have been denied recognition and that aid to agriculturists "has been cynically refused."

"There has been enthusiastic and ready compliance with the request of but one class, the public service corporations."

Senator Johnson, who is stumping the State in opposition to United States Senator Shortridge and in advocacy of Judge Robert J. Cloke, Republican aspirant, said "the same elements contend in the State of California for the United States Senatorship. Here a record is presented in the page of the Congressional record by Senator Shortridge that shrieks allegiance to insidious corporate power and sinister aggregations of wealth demanding exploitations of government."

DEATH TOLL IN STORM IS FOUR

(Continued from First Page)

tually all roads in that section were under several feet of water and considerable loss of life was feared.

Two Morgan City ferry-boat watchmen who had been missing, were accounted for tonight. They had not been injured. Several telegraph and telephone lines were also in operation again tonight.

MORGAN CITY SUFFERS GREATLY

MORGAN CITY (La.) Aug. 26. (AP) Morgan City is a wreck tonight. Damage estimated at $1,000,000 was wrought by the storm which swept Morgan City from the Gulf of Mexico last night, bringing winds which attained a velocity of 100 miles an hour and tides which swept away boats anchored at what were considered safe spots.

Buildings were torn away, windows smashed, roofs thrown off and even bricks torn out of the walls by the force of the wind. In the height of the storm fire broke out and but for the torrent of rain which accompanied the storm would have made the destruction of the city complete. Two buildings were destroyed before the fire was extinguished.

The ferry boat plying between Morgan City and Berwick was torn from its moorings, swept into the steel bridge of the Southern Pacific and demolished.

Virtually every building in the city, both business and residential, was damaged by the storm.

JANITOR KILLS WOMAN AND ENDS OWN LIFE

SACRAMENTO, Aug. 26. (AP)—J. W. Atkins, 50 years of age, a janitor, today shot and killed Viola Wells, 28, his landlady, and then killed himself. He left a note saying: "I'm leaving for good. I cannot help it. I am responsible. No one else is to blame."

LINER HITS ROCKS AT SPANISH PORT

CORUNNA (Spain) Aug. 26. (AP)—The French trans-Atlantic liner Espagne suffered considerable damage to her hull today when she struck the rocks on entering the port here. There were no casualties. Passengers and crew were reported all well. The steamer will remain here for repairs before proceeding.

SHIP BOARD TO SELL TWO LINES

Purchase or Charter Bids to be Called For

Leviathan and Washington Are Included

Offers Must be Received by November 8

WASHINGTON, Aug. 26. (Exclusive)—The Shipping Board today approved plans of its ship-sales committee providing for advertisement for sale or charter of the United States Lines and the American Merchant Lines. The advertisement will be published throughout the United States beginning some time next week. Bids may be submitted up to noon November 8.

Although the advertisement calling for bids will be published next week, the specifications on which bids must be submitted will not be ready for prospective bidders until September 15. The reason for the delay is that there are so many details to incorporate in the specifications, officials said.

Chairman O'Connor, after the meeting of the board today, announced that the board had considered and authorized advertisement calling for sealed bids from American citizens "for the acquisition by purchase or charter of the vessels now operated for the Shipping Board on the United States Lines as follows:

LIST OF SHIPS

Leviathan, George Washington, Republic, President Harding and President Roosevelt.

And for the following vessels now operated for the Shipping Board on the American Merchant Lines:

American Trader, American Banker, American Merchant, American Farmer and American Shipper.

The advertisement will also call for sealed proposals from American citizens for the purchase or charter of the America, Mount Vernon and Agamemnon, ex-German passenger liners, "as is" and "where is." These vessels all need reconditioning and the purchasers will have to recondition them before putting them in service. The America was seriously damaged by fire and withdrawn from service with the United States Lines. The other two vessels have been laid up for months. The board recently decided to withhold action on reconditioning the America and Mount Vernon until it was developed whether private interests would buy the United States alone and the America and Mount Vernon for operation in the North Atlantic passenger service.

REQUIRE GUARANTEE

In authorizing publication of the advertisement, the board announced that in the event of unsatisfactory bids or in the event that no bid is accepted, the United States Lines and the American Merchant Lines will be continued in operation.

Officials said today that bidders would be required to guarantee ten years of service on either of the lines. The terms will be 25 per cent and the balance in ten years.

Irrevocable letters of credit may be given in lieu of cash. Prospective bidders may come to Washington and inspect the results of operation of the lines.

Bidders will be invited to submit offers on the basis of outright purchase, charter, or on the basis of any other proposal bidders may desire to submit.

The date for receipt of bids was set as November 8, next, to give prospective bidders an opportunity to inspect the ships of the two lines at New York. Each of the vessels will have been in New York by that time.

Andrews Calls Regional Chiefs for Conference

WASHINGTON, Aug. 26. (AP)—Returning here today from a trip to Vermont, Assistant Secretary Andrews, of the Treasury, in charge of prohibition enforcement, sent out the formal notification to prohibition administrators of the enforcement conference to be held here September 20.

Gen. Andrews intends to map out finally at this conference his plans for the future administration of the law.

After a meeting with Acting Secretary Winston today, Mr. Andrews indicated he will await the trial of Col. Green, San Francisco administrator, on a charge of embezzlement of liquor before taking further action in that case. Green is under suspension.

OLD SPANISH DAYS REVIVED

(Continued from First Page)

aliers, were greeted by cheering thousands along the three-mile line of march.

At the head of the division was Dwight Murphy, owner of most of the mounts and president of the fiesta board of directors.

William Gibbs McAdoo, himself an excellent horseman, was next in line with Congressman Arthur M. Free. Adolfo Camarillo on his Arabian stallion and A. L. Hobson, wealthiest man in Ventura county, headed the Ventura unit.

Behind the horsemen came a division of vehicles used in the early Spanish era. First were two ox carts, carritas, laden with beautiful senoritas. Following were several donkey carts and phaetons such as were used when Spain was at its height of power.

FREMONT'S FORCES

The Bear Flag Party, Native Sons, formed the first American section of the parade, but the entrance of Gen. John C. Fremont, whose army raised the Stars and Stripes, brought forth a ringing ovation. Santa Barbara Lodge of Eagles formed the Fremont army. Behind them came miners, covered wagons, early-day scouts, guides and trappers.

The old stage coach, owned by Joel Remington Fithian, said to be one of two of the original coaches used in the days of '49 still in private hands, was entered, filled with early-day pioneers.

The program has been arranged with something doing every minute until midnight Saturday.

The annual flower show of the Santa Barbara Horticultural Society and a children's pet show are being run in conjunction with the fiesta.

CLIMBS TO 'HEAVEN'S EDGE'

Thrilling Mount Through Frigid Space in Height Record Flight Described by French Birdman

BY JEAN CALLIZO

[Copyright, 1926, in United States and Great Britain and all other countries by North American Newspaper Alliance.]

PARIS, Aug. 26. (Exclusive)—My record has been verified and it is now certain that in my altitude test Monday I reached a height higher than any ever attained before by a flyer, a height of 12,442 meters (about 40,820 feet,) 376 meters higher than the previous record.

I began my flight on Monday because the government meteorological bureau advised me that atmospheric conditions were ideal for my attempt. I felt in marvelous physical condition and I realized that the day I had prepared for for a year had come. I only decided to fly at the last minute because until then I was afraid of the clouds, but at 2000 meters I saw a hole in the clouds toward the east and headed toward it. This closed as I approached, but I then saw another hole to the north and at 4000 meters I was in fair weather.

EARTH BECOMES CONCAVE

I could no longer distinguish cities from countrys; only the rivers appeared like silver threads. At 10,000 meters they too disappeared and the entire earth appeared dull-colored, concave and saucer-like. A little farther up mist blotted out everything. Experience had taught me to use my oxygen mask beyond 4500 meters. Above that height I breathed pure oxygen just as my 450-horsepower Lorraine Dietrich motor did. It is always sunny up there but very cold. My last observation on my thermometer showed the mercury at 50 deg. below zero centigrade (58 deg. below zero Fahrenheit.) I couldn't see how much colder it got because the mercury sunk out of sight below the armature holding the thermometer. I was 11,500 meters up when I last saw the mercury.

Although I wore four pairs of gloves, silk, wool and a leather and fleece combination, my fingers were numbed. My feet were in paper socks covered with boots lined with lamb's wool. I wore paper underclothes and three woolen sweaters. However, the intense cold caused shooting pains in the frontal sinus and the back of my neck ached furiously as if a great load were resting there, causing me to stick my head forward like a turtle. I kept my eyeballs from freezing with wool-edged goggles. However, my eyes felt heavy and I had a consuming desire to sleep.

GREAT INTERNAL PRESSURE

Up there one has a feeling exactly the reverse of that of a diver deep under water. The pressure inside me was greater than the atmospheric pressure outside. I felt myself puffed out and deformed. Nevertheless, I was always conscious and I saw the queer, deep, dark blueness of a cloudless and mistless sky; a far deeper blue than that seen from the earth's surface.

I constantly watched the writing of the barograph. I could feel the tightening of the contracting metal parts of the plane. When the barograph read close to 12,800 meters I knew that despite any inaccuracies that might be checked on it I had broken the record. I might possibly have gone higher, but I was uncomfortable enough where I was. My ears buzzed and rang and my lungs, face and head seemed to be bursting. Gliding down into a constantly denser atmosphere my sleepiness left me and I became excited somewhat as one does in the early stages of intoxication.

I can't sleep properly yet and I feel everything mixed up inside me. Over the air field I was compelled to hang a long time at 500 meters. It was necessary to readjust my entire perspective confused by the physical effects of the altitude, otherwise I might have crashed. Mounting to the edge of heaven is not an easy job.

SEATTLE RESTAURANT MAN HANGS HIMSELF

SEATTLE, Aug. 26. (AP)—Harry Stahl, a restaurateur of Seattle, who formerly was chef in the Waldorf-Astoria Hotel, New York City, hanged himself today in a sanatorium. News of the tragedy was telegraphed to Mme. Schuman-Heink, Coronado, Cal., for whom Stahl had played in orchestras in Germany and at Atlanta, Ga. He was 59 years of age.

CALIFORNIAN BUYS ESTATE

BAR HARBOR (Me.) Aug. 26. (AP)—Thristatane, an estate of thirty-five acres owned by Mrs. Edward Morrell of Philadelphia, has been purchased by William Pierson Hamilton of Santa Barbara, Cal., who with Mrs. Hamilton has been occupying the estate this summer.

In the Forthcoming

Sunday Times

"World's Largest Newspaper"

AN ANALYSIS OF POLITICAL CANDIDIATES

Who they are, what they have done in the past and what they hope to accomplish in the future. An unbiased resume of the local political situation. A most timely feature next Sunday, and every candidate will be represented.

PROHIBITION MEN TELL SECRETS

The real facts about Federal prohibition enforcement in this district since Col. Frith inaugurated his methods are to be told for the first time in the fifth and last of the series on rum running.

INTERESTING TIPS ON TIPPING

Do you know whom to tip, when and how much? Few persons do. But there is a great deal of standard custom about the practice that is valuable to know. The "inside dope" from waiters, porters, hotel attendants, barbers and others about tipping in The Times next Sunday.

THE FOUNDING OF LOS ANGELES

This city was founded with quaint ceremonies 145 years ago this week. How it came about and the strange circumstances that attended it will be told in an interesting glance back at the time when Los Angeles population was a nondescript collection of many races and types.

OUR FIRST OVERLAND TRAIN

Los Angeles is soon to celebrate the first overland railroad connection which was completed fifty years ago. The same old engine and cars that were used on that date will be again employed to transport some old-timers to the spot where the golden spike was driven fifty years ago. Don't miss this interest-absorbing feature next Sunday.

BIG-TIME SUNDAY MAGAZINE FEATURES

Clifford McBride will present a full page of clever sketches on his famous "Old Dog," which is constantly learning new tricks.

Of particular interest to motorists, will be the famous W. E. Hill's full page of crayon sketches, fully and humorously descriptive of some of the faces we meet on the State road.

Artist Frank Godwin capably pen sketches the necessary requisites to those who like solitude—(but others may also view this full page of humor in the Sunday Magazine of The Times.)

—and a score or more of Fiction and Short Stories of unusual interest next Sunday.

SUZANNE LENGLEN TELLS HER OWN STORY

Why she turned professional. Followers of tennis will not want to miss this interesting feature, inspired from the pen of the world's champion tennis player. Eight pages of Sporting News from the four corners every Sunday in The Times.

WOLFGANG LEGACY TO AID ORPHAN

Condemned Los Angeles Slayer Will Leave Money to Charity When He Hangs

SAN QUENTIN, Aug. 26. (AP)—A man who is sentenced to be hanged September 10, next, at San Quentin prison today decided to give more than his life in expiation of his crime.

Isaac Wolfgang, elderly slayer of a Los Angeles policeman, told Warden Smith that he wishes to give all of his worldly possessions, $64 in money, to charity, preferably to some little orphan.

"And, by the way, warden, it might be just as well not to let anybody know where the money came from," Wolfgang said.

INDICTMENTS IN VICE CASE NEAR

(Continued from First Page)

now in Mr. Kittrelle's hands involves so many different angles of the San Diego political and official life that it will be presented to the grand jury as eight or nine separate and distinct cases. As a result, it is said here that the expected indictments will be returned one at a time over a period of a number of weeks.

Members of the special committee of the grand jury seen at their offices today declined to make any statements. All of them, however, declared themselves as satisfied with the investigation so far and stated that it will be carried through to a conclusion.

With the exception of another political advertisement which appeared in all the local papers this morning and signed by Dist.-Atty. Kempley, no statement was forthcoming from the Kempley camp.

JURY FINANCES INVESTIGATION

Early in the day, however, Mr. Kempley, who was declared by Atty.-Gen. Webb to be "disqualified" to carry on the present investigation, announced that he probably will make a statement to the press within the next few days. He declined to comment in person on the actions of the grand jury, but announced that he knows of no reason why he should be disqualified to handle the investigation. The present investigation was put under way, according to various members of the grand jury, early in last April. The Pirman Detective Agency was employed and the expenses made up by the grand jury and a number of prominent business men. After a large amount of evidence had been gathered, it was placed before Atty.-Gen. Webb by the grand jury and it was then that Mr. Kittrelle was selected by Mr. Webb and appointed to take full and complete charge of the entire matter. Kittrelle came to San Diego last Saturday.

According to rumor and report here, and not denied by the grand jury, Mr. Kittrelle or Mrs. Pirman, at least eight city and county officials have been under investigation, as well as a number of local business men who have had dealings with the officials. No direct information relative to the nature of the investigation or the evidence gathered has been given out by any of the authorities. However, all of the authorities involved in making the investigation say that a number of indictments will, in all probability, be returned.

HOUSE SET ON FIRE BY FALLING METEOR

VALLADOLID (Spain.) Aug. 26. (AP) A meteor fell on a house in the village of Alejos, near here, and set it afire. Five houses were destroyed but no one was hurt.

FILM WORLD TO PAUSE AS ITS TRIBUTE

Valentino Will be Honored by Industry Monday at Hour of Funeral

In tribute to Rudolph Valentino, every member of the motion-picture industry in Los Angeles will pause for two minutes Monday at 10 a.m., the hour at which funeral services for the actor will be conducted in New York.

Decision to pay this honor to Valentino's memory was reached yesterday by the Association of Motion-Picture Producers, Inc., and the word has been passed on to all the studios.

It will be the first time in the history of the film industry that such a tribute has been paid to a former member.

An earlier memorial service will be conducted at the Breakfast Club this morning. The hour has been set at 8:30 a.m. According to President Maurice DeMond, Valentino's riderless horse, led by two of his closest friends, Norman Kerry and George Fitzmaurice, will play an important part in the memorial.

A prayer will be offered, Alexander Kisselberg will sing "Adieu," and the Orpheus Four will render "Lead, Kindly Light" and "Nearer My God, to Thee." There will be a vacant seat at the open-air horseshoe table, with a wreath of flowers in honor of Valentino's memory.

John H. Blair will be host of the morning and among other guests will be Secretary of Labor Davis, former Mayor Armstrong of Pittsburgh, former Mayor Browning of Baltimore, Albert H. Ladner, potentate of the Lulu Temple of the Mystic Shrine in Philadelphia, Judge Dondes of Camden, N. J., Rex Goodcell and Superior Judge Holizer.

Check to Pay Insurance on Rudy Arrives

Just fifteen months ago Rudolph Valentino was examined by eight Los Angeles physicians headed by Dr. H. E. Schiffbauer, medical referee for the Missouri State Life Insurance Company, and found to be in perfect health. This became known yesterday when Roy Denny, local manager of the Missouri company, announced that his company is ready to pay a $200,000 life insurance policy which was taken on the life of the motion picture star by the Feature Productions, Inc.

The actor was named in the policy as Rudolph Valentino Guglielmi, which is his real name.

Mr. Denny said the policy was placed with the Missouri Life Insurance Company through Behrendt-Levy Company of this city. The Feature Productions, Inc., paid $6860 on the policy. John Considine, Jr., is president of the motion-picture company that held the policy.

Officials Deny Thompson Will Look Over China

PAUL SMITH'S (N. Y.) Aug. 26. (AP) Published reports from Manila that Carmi Thompson of Ohio, who is making an economic survey of the Philippines for President Coolidge, was soon going to China for a similar survey led officials at the summer White House to say that any such plan was unknown to the President. Mr. Thompson, it was added, is not going to China on any mission for the President, and no investigation there has been authorized or is desired.

JAPAN STINTS EMIGRANT AID

Funds Lack Necessitates Retrenchment

Colonization Enterprises Receive Support

California Subjects to Invest in Mexico

TOKIO, Aug. 27. (Exclusive)—Japan has not changed her emigration policy, as cabled abroad and lauded in England and America and elsewhere. She has merely been forced, temporarily, to abandon her assistance to her emigrants because of impecunity, says the Osaka Maipichi, Japan's largest paper, in its English edition today.

"Japan has an emigration policy," it says, "decided upon as the result of a thorough-going study of all phases of the question by an especially appointed body, but on account of the present retrenchment policy it has not been operated."

It adds that Japan is concentrating on emigration and enlarging her manufacturing enterprises in South America and Mexico.

Several Japanese residents of California are planning to invest $1,500,000 on colonization in Mexico. Others plan a $500,000 plantation project on 14,000 acres in San Luis Potosi, Mex., and others are planning similar projects near Mexico City.

Preparations are being made for extensive emigration to Mexico, and 6000 adults are expected to be sent to Brazil this next year.

The last Diet voted 800,000 yen for Brazilian emigrants, despite retrenchment, and it is expected to be greater this year.

The same newspaper features on the front page a story that many California-born Japanese are being forced to renounce Japanese citizenship to avoid persecution of all kinds at the hands of Americans. It says that those California Japanese retaining dual citizenship often are appealing to Tokio to intercede in their behalf. This story is based on letters received by the families of such Japanese here and therefore should be taken with a grain of salt as the Japanese who renounce their Japanese citizenship are despised by family and former friends. So they write home that they must take such action to avoid "persecution" to retain the family respect.

Chugai Shogyo, leading Tokio business men's paper, is highly incensed by Mr. Davis's Vancouver speech, calling it an attack upon Japan immigrants in a third country and therefore a breach of international comity.

WOMAN'S BODY OPENS RADIO TRUST QUE

Investigation of Fed Brings General Ef Under Federal Eye

WASHINGTON, Aug. 26 (AP)—Investigation of the radio industry being undertaken by the Federal Trade Commission in connection with its general inquiry into conditions in the Senate of a General Electric monopoly in this country.

While officials of the commission declined today to discuss the inquiry, it is known that they are especially interested in a new contract entered into by the American Telephone and Telegraph Company, the Radio Corporation of America, the General Electric Company and the Western Electric Company and the Westinghouse Company.

The principal target of the commission's contract is reported to be the one given to the American Telephone and Telegraph to develop the broadcasting of telephone.

Relinquishment by the Westinghouse company of its broadcasting station at Washington and New York to the Radio Corporation came at about the same times the new agreements were entered into.

DEAD FILM STAR RESTS IN PEACE

(Continued from First Page)

near the coffin. But the plan did not work.

The young women were told they might leave their flowers if they wished but they could not enter the room where Valentino lay. Invariably the flowers were left but there were grudging expressions on the faces of the donors.

The Fascist guard which had stood beside the bier was withdrawn today as the police brought peace to the threatening situation which had developed when anti-Fascists remonstrated.

"I permitted the Fascists to stand guard," Mr. Ullman explained "only because I thought Rudy would have liked it. He was always afraid that Mussolini didn't approve of him and this seemed like proof that there was no basis for this fear."

Only a handful of Valentino's friends will be admitted to the funeral services. St. Malachi's Church has room for only 543 and Mr. Ullman has decided to limit cards of admission to 500 persons.

An offer by Natacha Rembova, Valentino's second wife, to permit his body to be placed in the family vault of Richard Hudnut, her foster father, was declined by Mr. Ullman.

A complete list of the honorary pallbearers made public by Mr. Ullman includes Joseph M. Schenck, Adolph Zukor, Marcus Loew, Hiram Abrams, Will H. Hays, Nicholas Schenck, Joseph M. Quirk, Michael Romano, Frank Menillo, Douglas Fairbanks, Sidney Kent, Richard Rowland, Rex Ingram and Mal St. Clair. The Italian Ambassador to Washington also has been invited to serve.

The casket was closed at midnight tonight and it will not be reopened unless the dead actor's brother desires to view the body before burial. Mr. Ullman said the casket will not be reopened for anyone but the brother.

ACTRESS FRIEND OF RUDY FOUND DEAD

LONDON, Aug. 26. (AP)—The Daily Mirror says Peggy Scott, an actress 27 years of age, who was a friend of Rudolph Valentino, was found dead in her flat in London yesterday. The newspaper does not give the cause of the young woman's death, but it says she had been intensely affected by the death of Valentino, whom she greatly admired.

The Mirror quotes a friend of Miss Scott as saying that she and Valentino met while spending a vacation at Biarritz, that they were often together and at one time there was a rumor of a love affair between them.

Many autographed photos of Valentino were found in the woman's flat, according to the newspaper, which adds that the police took possession of a number of letters.

The Daily Mirror says that Miss Scott, who had acted in motion pictures as well as on the stage, had been in London only a short time.

CATHOLIC BURIAL FOR VALENTINO EXPLAINED

NEW YORK, Aug. 26. (Exclusive)—It was explained today by the Catholic authorities that the reason why Rudolph Valentino, motion-picture actor, can have a requiem mass in a Roman Catholic Church although he was twice divorced by the civil courts, was because he had on neither occasion contracted a valid marriage, according to the Catholic Church, as far as could be learned, and also because before his death he saw a priest and made confession.

Mr. Valentino was married to each of his two wives by a civil ceremony only, so in the eyes of the Catholic Church he was not married to either. Had a priest performed either ceremony the marriage would have been binding, under the church laws.

The canon law also is that when a Catholic shows sorrow and asks forgiveness for a sin and promises on recovery to cease that sin, he receives a pardon. Having received the last sacraments he is entitled to Catholic burial.

CHICAGO GROUP PLANS FOR SERVICES

CHICAGO, Aug. 26. (AP)—At the time of funeral services in New York Monday for Rudolph Valentino, memorial services for the dead actor will be conducted at a large Chicago ball room, the Rudolph Valentino Memorial Association of Chicago announced today.

The services will be coincidental with those in New York.

The association was organized today, with a judge, the State's Attorney and three others as its incorporators. It plans to erect a monument to Valentino in some city park.

VILLAGE OF BIRTH TO ERECT MONUMENT

BARI (Italy) Aug. 26. (AP)—Citizens of the village of Castellaneta, birthplace of Rudolph Valentino, have opened a public subscription for the erection of a monument to the actor's memory.

RETURN OF SUSPECT MAFIA AGENT SOU

SACRAMENTO, Aug. 26. (AP)—Richardson today requested the return from New York of Rose [illegible], asserted member of the Italian Black Hand Society, who is held in San Francisco on a charge of ordering Rosalino Lafata, San Francisco police say Russo was brought from New York in 1926 for the express purpose of killing Lafata, who was a witness in the Parodi kidnaping case.

EXTRADITION GRANTED

Seattle to Get Miss Fosdick in Charge of Stealing Funds

SACRAMENTO, Aug. 26. (AP)—Governor's office director of first attempt ever made to a man from California by theft of a patent secured the day when Gov. Richardson the extradition of Francis Bake in Oakland for deeds which who accuse him of stealing gine patent belonging to David Kelly.

Kelly, it is asserted, assigned patent to Baker as agent and of the Universal Engine which was buying the invention Baker, in the language of the ton authorities, "secured it and plied it to his own use and fled to California and attempted sell it." Kelly values the patent $25,000.

Fact! The only popular brand not sold at "popular" prices

The Artistic CONOVER

MORE MODERATELY PRICED THAN ANY OTHER REALLY GREAT PIANO

Wiley B. Allen Co.

720 SOUTH BROADWAY

Los Angeles Daily Times.

...DAY MORNING.

GOVERNOR CITES BOSSISM ISSUE IN FINAL SPEECHES

Burden on People to Choose Between Wasteful Politics and Economy Regime

BERKELEY, Aug. 26. (AP)—An attack upon political ... and yellow newspapers was made here tonight by Gov. ... in one of the closing addresses of his campaign for ... The executive declared that the issue is whether ... want a business government or a government of ... bosses.

... he said, "there had been ... California one of the most ... and vicious political ma... ever known in the history of ... States. This machine not ... the various depart... of State and placed incom... political followers in office, ... exploited the taxpayers by ... extravagance, resulting ... increase in the tax bur... the people.

MESS CLEANED OUT

"I took office in 1923 I ... to clean out the political ma... and to remove the political ... from their sinecures and them ... to fill those places which they ... qualified to fill. This caused ... consternation among them, and ... office was heard throughout ... These political bosses and ... men have kept up a steady ... against me during three ... of years, aided and abet... certain yellow newspapers."

Reciting the accomplishments of ... administration, the Governor ... a surplus of $15,747,000 has ... built up in the State Treasury ... the State can go through ... session of the Legislature ... increase in taxation, de... large increase in population.

PROOF POSITIVE

"The amount, $15,747,000, has been ... and is now in the Treasury," ... "It is there as proof positive ... there has been economy, ef... and business methods in the ... government during the past three years and a half. It has been saved to the taxpayers by the wise use of a veto of appropriations and the curbing of expenses in all the various departments of the State.

"It has been charged that a portion of this money came from the franchise tax suits; but in any event the amount has not been squandered and is in the Treasury. Further, the amount received from the franchise tax suits was $6,316,000, so that there still remains almost $10,000,000 of surplus which was obtained from sources other than that."

GIRL STUDENT KILLED BY AUTO IN OAKLAND

OAKLAND, Aug. 26. (AP)—Miss Georgie Grimshaw, 18 years of age, of Hanford, a student at the Fresno State Teachers' College, was killed here today by an automobile when she was alighting from a street car. The driver of the machine, David Dunn, a Chinese, was held.

AMERICAN AVIATOR RETURNS TO SANTIAGO

SANTIAGO (Chile) Aug. 27. (AP)—Lieut. James H. Doolittle, the American aviator, has returned to Santiago from his flight to La Paz, Bolivia, by way of Antofagasta and back. Going and coming the aviator had to cross the Andes Mountains at an altitude of 15,000 feet.

GRANDMA, 90, BUT "SHE'S MY BABY"

So Sings Grandpa West After Sixty-five Years of Marital Harmony

CHICAGO, Aug. 26. (AP)—"Yes, sir. She's my baby," Grandpa West, 89 years of age, sang to Grandma West, 90, while they celebrated their sixty-fifth wedding anniversary. "Music, that's the stuff," grandpa said. "We've always had harmony in the home, never discord, and life's been just one grand symphony for us."

EMISSARY OF HEAVEN DISDAINFUL

Young Hindu Disapproves of American Materialism and Advises Culture

NEW YORK, Aug. 26. (AP)—Followers of Jiddu Krishnamurti, whom theosophists hail as the bearer of a message from God, reclaimed him today from reporters and photographers who formed the greater part of his "reception committee" when he arrived in America.

After a day spent walking about the lobby of his hotel and giving interviews to reporters the Hindu, whose advent is planned to bring a spiritual rebirth to America, was greeted tonight by theosophists at a private meeting in the Princess Theater.

Culture is the greatest need of Americans, Krishnaji—as his followers call him—told reporters.

Mrs. Annie Besant, president of the International Theosophical Society and discoverer of the "vehicle of the voice of the Godhead," did not attend the press levy at which Krishnamurti voiced his disapproval of "the materialism of America."

"There are thousands of lawyers and only a few hundred artists here," he said, "students are turned out of college like machines. You neglect education and art, but as a people you are blind."

The "harbinger of a great spiritual revival" will leave tomorrow morning for Chicago in a private car. With him will travel Mrs. Besant and followers who accompanied him from India. His own cook will prepare his vegetarian meals en route.

ANGELENO DIES AT CARD GAME ON BOAT

SAN FRANCISCO, Aug. 26.—George W. Paugh, 76 years of age, a resident of Los Angeles, dropped dead while playing bridge with fellow passengers on the steamer H. F. Alexander, en route to this port from Seattle Wednesday afternoon. Death was due to a heart attack. The body was turned over to the local Coroner's office upon the arrival of the vessel here this morning. The man's Los Angeles address was found to be 2035 West Forty-ninth street, according to private papers on his person.

CRISSY FIELD MAY GET AIR-MAIL SERVICE POST

SAN FRANCISCO, Aug. 26. (AP)—The San Francisco postal authorities were notified by the Postoffice Department today that Verne Gorst, who holds a contract for an air-mail service between Seattle and San Diego, may establish an intermediate stop for his service at Crissy Field, the military airport here.

TWO MAY DIE IN STRIKE WAR

Violence Again Flares Up in San Francisco

Terrorist Squadron Makes Vicious Attacks

Nonunion Men Set Upon and Beaten by Mob

SAN FRANCISCO, Aug. 26. (Exclusive)—Two men may die and three others are suffering from serious body injuries as a result of a new flare-up of the smouldering carpenters' strike today in which a flying squadron of fifteen men perpetrated the most vicious assaults in the long list of strike violence and terrorized the nonunion carpenters who escaped unhurt.

The injured are: Giovani Chiaffe, contracting builder, possible fracture of the skull, multiple cuts and bruises of the head, face and body; John Guffo, carpenter, possible fractured skull, multiple lacerations and abrasions of the head and body; Eugene Chiaffe, contractor, brother of Giovanni, lacerated scalp, body bruises; D. N. Grove, carpenter, multiple cuts, bruises and abrasions, and P. A. Dorcett, carpenter, cuts, bruises and abrasions of the face, head, body and limbs.

VICIOUS ATTACK

The two Chiaffe brothers and Guffo, an employee, were waylaid at Chestnut and Leavenworth streets this morning by the squadron of three terror cars filled with strike sympathizers. The occupants of the three machines, estimated at fifteen men, set upon the three and beat, kicked and tramped them viciously.

Chiaffe and his brother and a carpenter fought in a desperate triangle against the mob but soon went down to the ground under the boots of their attackers. Eugene Chiaffe rose and was able to run for aid. He found a policeman but before they could return to the scene, both of the men had been beaten and kicked into unconsciousness and their assailants fled in the three automobiles.

Police believe they have a clew to the perpetrators of the outrage and expect an arrest tomorrow. Nino Cicilio, 10-year-old school boy, witnessed the beating and marked down the license number of one of the strike sympathizers' cars on his school tablet.

TWO BEATEN

The next violence scored by the fifteen attackers was at Maple street and Geneva avenue where Grove and Dorcett were viciously beaten in front of the partially completed bungalows on which they were employed.

Both men were taken to St. Luke's Hospital. They are feared to have more serious internal hurts than the first diagnosis revealed.

The third outbreak of the day was the attack of an automobile load of strike sympathizers upon a bungalow in construction at Seventeenth and Alabama streets. The four or five occupants of the car jumped out and seized rocks and pelted the building where a dozen carpenters were at work.

SYMINGTON DISREGARDS TRIAL ORDER

Refuses Service on Writ Issued in New York to Halt Divorce Action

BELAIRE (Md.) Aug. 26. (AP)—A messenger with a document purporting to be a New York court order made an unsuccessful attempt to halt testimony in Thomas H. Symington's suit for absolute divorce from Mrs. Ida May Symington in Harford county Circuit Court today. The messenger approached Symington on the Courthouse steps, offering the document.

"See my lawyer," the club man snapped, and sidestepped.

Two witnesses were called at the afternoon session of the court. Byron Kadle, a consulting engineer, testified that it was necessary for Mr. Symington to live in Maryland for business reasons. Dr. Edward Pope of New York, who was identified as a friend of the Symingtons, testified that Mrs. Symington had once told him she had been unfaithful to her husband and asked him to intercede with Symington for her.

The Harford county suit is Mr. Symington's second attempt to obtain a divorce. His first was filed in New York but dismissed.

Mrs. Symington has filed no answer to the Maryland suit but is attempting through the New York courts to halt it.

NEW YORK, Aug. 26. (AP)—Justice Walsh reserved decision today on the application of Mrs. Ida May Symington for a Supreme Court order restraining her husband, Thomas H. Symington, from proceeding with his divorce action in the courts of Maryland. Symington's suit in New York county will be on the fall calendar for a second trial, his application for permission to discontinue it having been denied. At the first trial Justice Ford directed a verdict in favor of Mrs. Symington, but this was reversed by the appellate division and the second trial ordered.

Japanese Sect Founder Will Visit America

HONOLULU, Aug. 26. (AP)—Tenko Nishida, founder of "Ittoen" and known as the "Socrates of Japan," is here to spread the doctrines of his sect. He teaches that there should be life without conflict and that "labor is prayer and prayer is labor."

The 66-year-old exponent of the life of Ittoen, or life of repentance, expects to invade the United States with his doctrines, sailing for San Francisco September 28.

Although he had paid for his passage he helped wash decks and did other work en route, practicing his preachments of labor. His wife performed similar work, cleaning the smoking room of the s... each morning on the trip here from Japan.

FEARS TRIP MAY UPSET BUDGET

Rumanian Cabinet Frowns on Proposed Journey of Queen Marie

LONDON, Aug. 26. (AP)—The Rumanian Cabinet is making a hard fight against the proposed trip of Queen Marie to the United States on the ground that the Rumanian currency is so low that the trip would unbalance the year's budget. Many a family man has advanced that argument time out of mind on certain trips of his better half, and he never made any headway. So the betting favors Queen Marie.

Kin of Vallejo Denies Charges of Check Deal

SACRAMENTO, Aug. 26. (AP)—Mrs. Mauria Correa, grand niece of Gen. Vallejo, first military Governor of California, protested her innocence today when she was arraigned before United States Commissioner Brown here, on a charge of cashing a worthless check under the guise of being attached to the United States Shipping Board. Mrs. Correa also strenuously objected to the "alias Hazel King" used in the complaint. The hearing will be continued tomorrow.

Mrs. Correa, who is said to have been socially prominent in the bay cities and Northern California, was modishly gowned in court today. L. D. Wine, special agent of the Department of Justice, testified that Mrs. Correa had passed a check for $44 on a San Francisco shop last May. Wine said that Mrs. Correa had admitted in jail this morning, that she had passed the check knowing it was worthless. She vehemently denied this.

Commissioner Brown fixed Mrs. Correa's bail at $10,000.

Albania Denies Press Reports of Revolution

WASHINGTON, Aug. 26. (AP)—The Albanian Minister has made public an official cablegram from Tirana denying reports that a revolution had developed in Albania. The message, sent by the Albanian Minister of Foreign Affairs, said:

"The news published by the Italian newspaper Corriere Della Sera that a pretended revolution has broken out in Northern Albania and that detachments of the Albanian army have crossed the frontier and entered Jugo-Slavia is absolutely baseless and defamatory. In Albania reigns perfect tranquillity and we give to this news a decided denial."

AMERICA-PARIS FLIGHT TO BE SEPTEMBER 21

NEW YORK, Aug. 26. (AP)—Capt. Rene Fonck, French ace and Lieut. Allen P. Snody of the United States Navy have named September 21 as the tentative date of their hop off for Paris. This date was chosen because, if weather conditions are favorable, there will be a full moon to light them on their way. If the weather is unfavorable they will start as soon as possible after September 21 they said.

BURNS OF HOT SPRING FATAL TO MINISTER

LIVINGSTON (Mont.) Aug. 26. (AP) Wandering into a hot spring while walking in the dark, Rev. Gilbert A. Eakins, 27 years of age, pastor of the First Presbyterian Church at Saratoga Springs, Wyo., received burns from which he died. Forest rangers rendered first aid but Eakins died in an ambulance on the way to Mammoth.

CANDIDATES WARNED TO FILE COSTS LISTS

SACRAMENTO, Aug. 26. (AP)—Candidates for nomination at next Tuesday's primary election were reminded by the Secretary of State today that they must file reports of their campaign expenses within fifteen days after the election. A blank form for receipts and expenditures was mailed to each candidate.

SPAIN DEMANDS TANGIER REIGN

Asks French Release of Rights in District

Threaten Appeal to League If Request Denied

Italy Takes Hand Pointing Treaty Conditions

PARIS, Aug. 26. (AP)—The French government has received a memorandum from Spain expressing the desire of that country that the international district of Tangier be attached to the Spanish zone in Morocco.

The French Cabinet is considering the question brought up by Spain, but it is generally conceded in political circles that France's reply will be an absolute refusal.

The Spanish memorandum says that if it should be found unfeasible to make a transfer of authority in Tangier from international to Spanish administration in any other way, that Spain will ask the League of Nations to give her a mandate over the district along with the whole Spanish zone in Morocco.

POINT NEED OF RULE

Spain's request that administration of the district be confided to her alone, instead of to an international body, is based on her feeling that it is necessary for the Spanish government to have such control of Tangier as to enable her to prevent the smuggling of contraband arms, which were largely responsible for the prolongation of the Riffian war.

The document reached the French Foreign Office on Tuesday evening, but was kept secret until today because of the desire to give the Cabinet a chance to act on it before it was discussed in the press.

It is understood that the memorandum was handed to the United States and other signatories of the Treaty of Algeciras, by which Tangier was internationalized, except Germany, Austria and Russia, a few days before it reached Paris. The delay in transmission to the French government thus far has not been explained.

SULTAN IS INDEPENDENT

Comment in official circles today indicated that it was impossible either to hand over administration of Tangier to Spain alone by direct action of the powers interested or for the League of Nations to accord Spain a mandate.

It was pointed out that the Sultan of Morocco is an independent sovereign, who, alone is able to delegate powers of administration over his territory. A protectorate was granted France by the Sultan over all of Morocco. France then came to an understanding with Spain as to the zone which should be attributed to her. It was recalled today that responsibility for the exercise of a protectorate, as far as the Sultan is concerned, rests on France. The Sultan and the French government, therefore, it is held, are the parties with whom Spain must deal regarding the zone outside Tangier. As to the city itself, the Sultan, France and the powers interested in the agreement by which it was internationalized may have their word in the matter but the question is entirely outside the jurisdiction of the League.

QUESTION EXCITES INTEREST

The question of the future of Tangier has become of keen interest in European circles, especially since the Spanish Premier, Gen. Primo De Rivera, gave out an interview in which he expressed the belief that the international city should be included in the Spanish zone in Morocco.

Italy reacted quickly to the interview, a Cabinet member declaring that any solution of the Tangier question which does not include consideration of Italy's rights as a signer of the Treaty of Algeciras and as a Mediterranean power would be protested to the League of Nations.

Recent dispatches from Tangier indicated that there is a general discontent among the Spanish and native populations. A dispatch to the Daily Mail on the 19th inst. said that a British destroyer, the Splendid, was at Tangier and that French warships were expected to arrive from Casa Blanca. Great Britain, France and Spain were the central negotiators in the treaty which provided for the international administration of the city and district.

STATE PRISON BOARD MEETING POSTPONED

SACRAMENTO, Aug. 26. (AP)—Postponement of the State Prison Board meeting scheduled to be held at San Quentin prison tomorrow and Saturday was announced today at the office of Thomas M. Gannon, member of the board. The directors will meet on September 3 and 4.

PARK BODY HAS BIRTHDAY

National Service Marks Tenth Anniversary of Its Founding by Act of Congress

WASHINGTON, Aug. 26. (Exclusive)—The National Park Service of the Department of the Interior yesterday celebrated its tenth anniversary.

The national park service was created by Act of Congress August 25, 1916. Within the year following its creation the present head of the park service, Stephen T. Mather was appointed by Secretary Lane. Since that time Dr. Mather has spent all his energy and time in expanding the work of the park service and the improvement of the national parks. He has made the parks the playground of the people. It is impossible to disassociate the parks and Director Mather.

PRIOR TO 1916

Prior to 1916 the administration of the national parks and national monuments was delegated by the Secretary of the Interior to one of the subdivisions of his office. In that year there were fourteen national parks and eighteen national monuments. The creation of the National Park Service in 1916 brought them under the administration of a superintendent. Since 1916 the number of parks has been increased until now there are nineteen national parks and thirty-two national monuments. In addition four other national parks have been authorized by Congress as soon as certain conditions can be complied with.

The national parks began to grow in popularity as soon as the new bureau was established. The close of the 1916 travel year saw a total of 356,097 visitors to the parks and monuments. Travel in such proportions was then considered large. While complete travel figures for the 1926 season will not be available until October it is estimated that this year there will be more than 2,300,000 visitors, making a tremendous travel movement in this country with the national parks as the objective.

During the past ten years special emphasis has been placed by the National Park Service in establishing facilities such as hotels, camps and transportation for the convenience and comfort of the public.

Free public camps have been installed in the parks and with the co-operation of the Public Health Service, modern sanitation has been provided. Roads and trails have been developed and improved to facilitate travel by motor car and horseback. These are being expanded as rapidly as possible in order to meet the terrific increase in automobile travel.

Special attention has been given the past few years to the development of the educational opportunities in the parks by the establishment of museums and a nature guide service notably in Yosemite Park, Cal., which have met with popular approval. The use made of these educational facilities indicates that they will become part of the most valuable developments in the National Park Service.

WESTWOOD REAL ESTATE AND HOUSE FURNISHINGS
AUCTION
NO. 10844 ROCHESTER AVE.
ROUTE: Autos out Wilshire Blvd to Malcolm Ave., then 3 blocks north and 1 block west.
Malcolm Ave. is just opposite the Janss Co.'s Model House and to gate of University of California.
2 P.M.—SUNDAY, AUG. 29—2 P.M.
Excellent 6-Room English Type Residence.
Corner Lot, 70x136, and Furniture—Piece by Piece

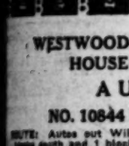

The property is located in one of the best exclusive sections of Los Angeles—just three short blocks from Wilshire Boulevard and near the site of the University of California.
As a bungalow it is ideal—its potential value enhancement is most unusual, but it must be sold regardless of its intrinsic value for whatever it might bring above present terms—and on THE MOST LIBERAL SORT OF TERMS, WITH SMALL CASH PAYMENT.
FLOOR ARRANGEMENT:—Most attractive Living Room, 13'x20', cove ceiling, arched at ends; mottlestone brick console fireplace; exquisite lighting fixtures. This room leads into Dining Room of similar decorative effect, with built-in china cabinet; also Kitchen of ample size, with breakfast room; 2 bedrooms of room (12'x15'; two large, light and airy bedrooms with ample closet room; tub tiled and porcelain bath with additional linen closet separating the bedrooms; Sleeping Hall; Breakfast Nook and exceptionally large White Tiled Kitchen with every wanted built-in feature; entirely enclosed rear lanai porch.
SALIENT FEATURES:—Hardwood Floors; Beautiful Front and Rear Lawns with flowers and foliage; Canned Walks and Driveways; Double Full Cement Garage, AND ON A CORNER LOT.
FURNITURE AND FURNISHINGS TO BE SOLD PIECE BY PIECE
Includes Fresh Imported over walnut frame Living Room suite; Mahogany Duncan Phyfe Cabinet; Mahogany Davenport Table; Mahogany and Glass Console; Black Cabinet; Mahogany Davenport Table; Mahogany and Glass Console; Black Corner Chair; Mahogany End Table; Mahogany and Polychrome Cabinet; Floor and Table Lamps; 9'x12' one-tone Taupe Wilton Rug; 9-piece Mahogany Dining Suite; 9'x12' Frieze Wilton Rug; 6-piece Mahogany Bedroom Suite; 9'x12' Axminster Rug; 9-piece Old Ivory Twin Bedroom Set; 7 small assorted throw rugs; Western Electric Portable Sewing Machine; Simmons Box Springs and many other items of equal interest.
PERMIT NOTHING TO PREVENT YOUR ATTENDANCE AT AND PARTICIPATION IN THIS EXCELLENT EVENT. REMEMBER THE DAY, AND DATE, SUNDAY, AUG. 29TH.
Tract Open for Inspection Today and Daily, 10 a.m. to 4:30 p.m. 1 P.M. BE ON HAND PROMPTLY AT THE BEGINNING.
H. P. BALL CO.
CHAS. W. GOODWIN, AUCTIONEER.
W. 2nd and 3rd W. Pico St. WEstmore 6384, WEstmore 6381.

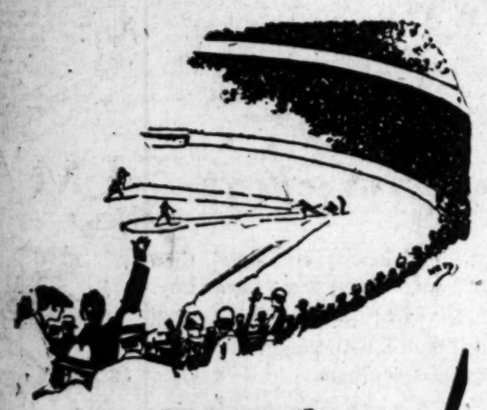

Everywhere
CROWDS
are talking about
The New!
HUDSON
SUPER-SIX

—how many times have you had this thought?

If I were sure that a beach club had enough frontage, so that I and my family could be assured of a certain measure of privacy---and that the people I would meet would be my kind of people---that if I was hungry I could get some good food at a reasonable price, and served fairly quickly---also that I could park my car at or somewhere near my club, I would join.

The Crystal Pier Club is such a club.

It has the right location, midway between Ocean Park and Santa Monica Piers, 457 by 165 feet of beach frontage, is planned correctly, and offers you and your family a lifetime of healthful recreation.

It is a sound investment and will pay enormous dividends in health and happiness.

—can a beach club be any better than its beach?

Life Memberships Now—$100

Send This Coupon for Further Information

CRYSTAL PIER CLUB, 607 S. Western Ave., Los Angeles

Please send me full particulars about a $100 Life Membership in the Crystal Pier Club at Santa Monica

Name .....
Street Address .....
City .....

Times 8-27

The Utmost Freedom

is allowed those we serve, and who make use of the multifold facilities of our splendid funeral parlors. They may come and go as they please, and everything is done to make their temporary stay here as pleasant as possible.

We have bent every effort toward making our funeral parlors indeed a real temporary home for all who call upon us.

REED BROTHERS CO.
Funeral Directors
MYRON W. REED, Pres.
FRANK E. GEIGER, Vice Pres.
JOHN W. TAPLEY, Secy.
721 W. Washington St.
Phone WEstmore 5151

Best Water

Comes From Natural Springs in Mountains

Do you know the sweet, refreshing, wholesome flavor of natural, soft spring water that is really pure?

Learn how it satisfies the palate, how it quenches thirst. Then ask your physician how it protects health.

Be certain that you get Arrowhead Springs Water, for if it's "Arrowhead" you're sure it's pure.

This famous water comes up from great depths through solid rock in the Sierra Madre Mountains, at the base of the famous mountain known as Arrowhead.

Careful people are so partial to it that seven million gallons—more than all other kinds combined—are consumed yearly in Los Angeles and vicinity alone.

Phone WEstmore 5231 and ask to have a 5-gallon bottle delivered. If it's not everything we claim for it, it's FREE, for we will gladly refund your money if you are dissatisfied.

Taken early in the morning from the springs, it is bottled within three hours, so you get it absolutely fresh.

Arrowhead Springs

Arrowhead Springs Corporation
Telephone WEstmore 5231

SESQUI-CENTENNIAL EXPOSITION at Philadelphia

En route to New York via the

Capitol Limited

Stop-over privileges at Washington and Philadelphia.

LOW ROUND-TRIP FARES

C. W. Pudlicum, Ticket Permit and Passenger Representative
332-334 General Delivery
6th and Main Sts., Phone Main 8262

BALTIMORE & OHIO

BOHEMIAN HOP-FLAVORED

PURITAN MALT

HIGHEST IN QUALITY
RICHEST
STRONGEST
BEST

ASK ANY DEALER

HEBREW NEW YEAR

Rosh Hashone 5687 comes on Thursday, Sept. 9th, and Yom Kipur on Saturday, Sept. 18th. This brings to mind the sending of greeting cards for the occasion. Marks-Fram Co. are headquarters for Hebrew New Year cards, hundreds of designs to up. Also will print your cards to order. Almanacs given free. Open evenings. Post Card Arcade, 412 S. Main St., next to the San Fernando Bldg.

GREEK PEOPLE SEEK COALITION

Cabinet from All Factions Asked at Meeting

Obstructors to Plan Face Lynching by Masses

Gen. Condylis Asserts No Compromise Possible

ATHENS, Aug. 26. (AP)—A huge mass meeting in Constitution Square has passed a resolution demanding that there shall be a coalition Cabinet in Greece. The chairman of the meeting, M. Hadjikiriakos, later presented the resolution to Admiral Coundouriotis, who has resumed his Presidential powers. He told the President that the meeting had commissioned him to say that the people of Greece will repudiate any party leaders who obstruct the formation of a coalition government, which it is believed alone can save the country from further catastrophes. He said there are even some persons among the crowd prepared to lynch obstructors of the demand.

Admiral Coundouriotis replied that he fully shares the people's desire, but that unfortunately there is little prospect of agreement between the political leaders.

MINISTERS OPPOSE MOVE

The leaders later conferred at the Presidential Palace. There was a large attendance. The insistent demand of the people apparently influenced some of them to favor the demand, but Constantine Demerdjis, former Minister of Marine, and M. Tsaldaris, former Minister of Communications, opposed it. Tsaldaris declared he will only agree if M. Demerdjis is made Premier, in which case he himself will accept the portfolio of War and Marine.

Gen. Condylis, through whose coup the Pangalos government was ousted, maintains that a coalition can only be formed under his premiership. All his efforts to move his opponents failed, and Admiral Coundouriotis thereupon announced that the only course is to intrust Condylis with the formation of a business cabinet on condition that elections be held not later than October.

EXILE RETURNS

Gen. Plastiras, who headed the revolutionary committee which deposed King Constantine in 1922 and expelled King George in 1925, but who subsequently was himself deported on suspicion of plotting against the government, is to be allowed to return to Greece. It is said that he arrived at Gratzko, Jugo-Slavia, traveling toward Greece, but the Jugo-Slav government stopped him and consulted the Greek legation. The question was referred to Gen. Condylis, who replied that now that tyranny had been abolished in Greece Plastiras may return home.

Gen. Pangalos has been interned at the fortress prison Izeddin on the Island of Crete. Gen. Pangalos was transferred to the fortress in order to frustrate any possible effort to effect his escape. He had been held on the Island of Aegina since his arrest several days ago.

London Music to be Broadcast in This Country

LONDON, Aug. 26. (AP)—David Sarnoff, general manager of the Radio Corporation of America, today announced that he has completed arrangements with the British Broadcasting Company by which regular radio programs will be broadcast for the United States from London early this fall between the hours of 2 and 7 a.m., London time.

It is felt that these hours, which are from 9 p.m., to 2 a.m., Eastern Standard Time, will permit American audiences to listen in at a most suitable hour for them.

Mr. Sarnoff said that his chief object in visiting Europe was to arrange for American radio fans to tune in on European artists, soloists and famous dance bands which they cannot hear at home.

LABORERS FROM PORTO RICO

GALVESTON, Aug. 26. (AP)—The Steamer Munroleans is due here about September 17 with 500 Porto Rican laborers aboard en route to Arizona cotton fields, agents for the vessel have announced. They will be taken to Phoenix on a special train, it was said.

THOMPSON IN DANGER ZONE

Moros and Filipinos Near Clash as Coolidge Envoy Arrives at Port of Zamboanga

ZAMBOANGA (P. I.) Aug. 26. (AP)—Two companies of United States Infantry stood by today to prevent trouble between Filipinos and Moros when President Coolidge's representative, Carmi A. Thompson, arrived on his tour of the islands to investigate conditions. Col. Luther Stevens, commander of the Philippine constabulary, said that many of the Moros had been disarmed by his men before they were permitted to enter the city. Many others, however, carried concealed knives which they were eager to use on the Filipinos.

To allay the friction which long has existed between the Filipinos, whose representatives act as local administrators, Representative Bacon of New York introduced in the last session of Congress a bill which would provide for separation of provinces chiefly populated by Moros from the remainder of the Philippine archipelago. Mindanao Island, of which Zamboanga is one of the chief cities, is comprised of several of these provinces, and there have been many clashes between the Filipinos and Moros on the island.

When Thompson's steamer arrived today the Presidential envoy was told by Col. Stevens that trouble was threatened, the Moros accusing the Filipinos of breaking an agreement whereby each was to share equally in welcoming Thompson. Instead of remaining in the Plaza in the position agreed on, 2000 Filipinos rushed to the pier and displayed placards which demanded independence.

The Filipino Governor spoke to the crowd at the pier, urging the people to retire to the Plaza. He then turned to Mr. Thompson and said:

"We want you for our next Governor-General."

Thompson, who had delayed landing while there was danger of causing a disturbance, later addressed the Moros at the United States military reservation. Placards displayed by his audience asserted that the Moros are "not with the Christian Filipinos in asking independence," and asked that the Moro country be segregated from the remainder of the Philippines, with or without independence.

LOVE BALM SUIT BEGUN BY MERRITT

Son of Capitalist Accuses Englishman of Alienating Wife's Affections

SAN FRANCISCO, Aug. 26. (AP)—Hullett Clinton Merritt, Jr., former army aviator and son of a Pasadena and Tulare county capitalist, brought suit against Daniel McKinlay, an Englishman, in Superior Court here today, demanding $50,000 for the alienation of the affections of Mrs. Lou Craig Merritt.

McKinlay was mentioned indirectly by Merritt when he recently contested a divorce suit brought by Mrs. Merritt. The divorce case is awaiting trail in Tulare county. The wife is asking $5000 monthly alimony and a share in community property estimated to be worth $1,000,000.

In the action brought today Merritt charges that McKinlay represented himself "as a man of much culture and wealth and as a world traveler," made love in a "suave and enticing manner" and "alienated the affections of Mrs. Merritt so that her love for her husband turned to repulsion."

The complaint also charged that Mrs. Merritt and McKinlay met by agreement in the Hawaiian Islands in August, 1925, and toured the islands in an automobile bought by her with funds obtained from her husband.

BELGIUM TO ASK COUNCIL SEAT AGAIN

Foreign Minister Denies Desire for Any Increase in Membership of Group

BRUSSELS, Aug. 26. (AP)—M. Vandervelde, the Foreign Minister, yesterday officially announced that Belgium intended to seek re-election to the Council of the League of Nations, but would not support the proposal to increase the number of permanent members.

The Belgian delegates are going to Geneva, M. Vandervelde said, first to assist in solving the difficulties that confront the League according to the spirit of the covenant and secondly to insure by Germany's entrance into the League the full application of the Locarno treaty.

On the question of the increase of the number of permanent members of the Council of the League, Belgium must maintain her present attitude regardless of compromise or sympathy. The ideal solution according to M. Vandervelde, and his opinion reflects that of the Belgian delegation, would be to have no permanent members but to have the whole Council elected every year by the Assembly. That, however, would entail a revision of the covenant which Belgium is not prepared to propose, but would support.

M. Vandervelde intends to support Lord Cecil's resolution at the June sitting of the special commission against any increase of the number of permanent members of the League, and maintaining all the elective rights of the Assembly.

Harvey Named Defendant in Damages Plea

REDWOOD CITY, Aug. 26. (AP)—Suit for $28,600 for personal injuries, hospital expenses and losses resulting from an automobile accident was filed here today against Byron Harvey, grandson of Fred Harvey, Santa Fe System restaurant owner, by Miss Dorothea M. Wilson, a Stanford University student.

The accident occurred July 18. Miss Wilson was pinned beneath Harvey's car after it had collided with a milk truck at Mill Brea, near here. She was severely burned when the machine burst into flames. The complaint charges Harvey with negligence.

NEW ENTRY IN HOPKINS WILL FIGHT

Riverside Girl Declares California Rail Pioneer Her Foster-Father

SAN FRANCISCO, Aug. 26. (Exclusive)—A new claimant to the estate of Mark Hopkins, pioneer railroad builder, in the person of "an adopted daughter," who signs her letter as "V. F. Clement, 178 A Prospect avenue, Riverside," today set forth her story in a long letter to Superior Judge Dunne, who will hear next Monday the application for probate of a recently discovered document asserted to be a will made by Mark Hopkins in 1874.

The writer says her father was a civil engineer employed in the construction of the Central Pacific Railroad, and was killed in an accident, leaving her an orphan.

"The details of the accident were often told to me by Mrs. Hopkins and Governor and Mrs. Stanford, who happened to be on the same train at the time of the accident," says the letter.

The writer says Mark Hopkins and his wife took charge of the property and effects of the dead man and promised his friends they would take care of his orphaned daughter by adopting her.

"Whether any legal adoption was carried out according to promise I do not know," says the letter, "but it was affirmed to me many times that this was done. And if the records of the early steamers leaving San Francisco for New York are looked up they will show among the passenger lists, 'Mrs. Mark Hopkins and daughter.'"

The writer asks Judge Dunne "to see if any papers may be found among the effects of Mark Hopkins showing the legal adoption which they promised to make and which they many times stated had been made."

Man Sentenced for Fraud Asks Trial Reversal

WASHINGTON, Aug. 26. (AP)—Gordon Campbell, who was sentenced to two years in prison and fined $1000 after conviction last year in Montana of using the mails to defraud in connection with oil operations, today petitioned the Supreme Court to set aside the verdicts of the lower courts.

In a brief accompanying the petition for a writ of certiorari, he charged that the District Court had misstated the evidence, misstated the law and misdirected the jury. The petition urged the court to hear argument looking to a reversal of the judgment of the Circuit Court of Appeals, which upheld the verdict of the District Court, and award a new trial.

Santa Fe and Espee Surgeons to Meet Today

SAN FRANCISCO, Aug. 26. (Exclusive)—The annual meeting of the Pacific Association of Railway Surgeons, which opens tomorrow in this city, embraces an exceptionally ambitious program, according to Dr. W. T. Cummings, secretary. Prominent physicians and surgeons of the Southern Pacific and Santa Fe, with headquarters in San Francisco and Los Angeles, will lecture on and demonstrate some new and interesting surgical experiences.

Dr. Howard Morrow of the University of California will explain his latest ideas on skin cancer and its treatment. "Trachoma," one of the chief causes of defective vision and blindness among the poorer classes, especially Indians and Mexicans, will be discussed by Dr. W. F. Blake, of the Southern Pacific General Hospital; Dr. J. S. Perkins of the United States Public Health Service, and Dr. John Osborn of the Santa Fe.

Back injuries will be discussed and illustrated by Dr. W. B. Bowman, radiologist of the Santa Fe lines in Los Angeles.

ITALIAN WOMAN MAY LOSE VOTE

Fascist Decree May Abolish Municipal Elections

Right of Feminine Suffrage Almost Nominal

Suspension of All Balloting May be Legalized

ROME, Aug. 26. (AP)—Italian women may lose the right to vote before ever they have had a chance to cast a ballot. They won the right to vote at municipal elections at the last legislative session of Parliament after many years' struggle. But a Fascist decree probably will abolish all municipal elections. This decree, according to a semiofficial statement, will be adopted at a meeting of the Council of Ministers next Tuesday.

The right of suffrage which the women lose is nominal because the suffrage measure not only restricted the women's right to vote in municipal elections but alowed the privilege only to a very small proportion of women. Only women who might be styled "prominent," "official," "war widows," and the like were to have the right to vote, which, as was plainly pointed out in the legislative debates, was granted as an honor to certain deserving classes of women rather than a step toward political enfranchisement of all women.

A more important aspect of the Cabinet's coming decree is that it is a confirmation of the government's purpose gradually to legalize the temporary suspension of all elections recently ordered by Mussolini to enable the Fascist party to crush the turbulence of certain local elements who were refusing to accept the dictates of a central authority.

Loan Plan for Chinese Farmer Lightens Burden

WASHINGTON, Aug. 26. (AP)—The poverty-stricken Chinese farmer, who for generations has been unable to even to meet his family requirements on account of briganda, usurers and military tax gatherers, finally has a chance to hope for better times.

Advices to the Commerce Department say a system of co-operative credits, under which the Chinese grower may obtain funds at a much lower interest rate than the usual 36 per cent, has been set up by the China International Farming Relief Commission.

A. H. Evans, commercial attache at Peking, informed the department that success of the plan would mean an increasing demand for American agricultural machinery adapted to Chinese requirements and for small village power plants.

NEWLY-INVENTED STEEL HAS GREATER WEAR RESISTANCE

PITTSBURGH, Aug. 26. (AP)—The development of a new steel product—steel with a great wear resistance surface, but a soft core—was announced here last night by the Jones & Laughlin Steel Corporation.

Metallurgists described the product as "A combination of steel elements never before obtained." The product, named "jalcase," will reduce production costs and speed up output of parts for automobiles, washing machines, other household appliances, typewriters and adding machines, shoe and textile machines and equipment where steel of great wear resistance is required for moving parts, company officials said.

Turks Will Die for Conspiracy Against Kemal

CONSTANTINOPLE, Aug. 26. (AP)—Four men, including prominent unionists who took part in the revolt against the late Sultan Abdul Hamid, today were sentenced to death for conspiring to slay Mustapha Kemal Pasha, President of Turkey.

Those sentenced today were Djavid Bey, long a prominent unionist; Dr. Nasim Dey, one of the leaders of the 1906 revolt against Abdul Hamid; Nail Bey and Hilmi Bey. Their execution was fixed for a week hence.

MISSING FLYER RETURNS

CORMORANT LAKE (Man.) Aug. 26. (AP)—Lieut. Mawdsley, Royal Canadian air force, returned here today, after being missing a week. Enveloped in smoke on fire patrol, he descended and waited until the atmosphere

Gluttony Held Larger Menace Than Drinking

PHILADELPHIA, Aug. 26. (AP)—Prohibition of unrestricted eating is more important than prohibition of drinking intoxicants, the International Dental Congress, in session here, was told yesterday by Dr. John T. Buckley of the University of Southern California.

"People today are living artificial lives," he said, "and are expecting natural results. It simply cannot be done. When people have the moral courage to admit to a physician that their ailments are caused by vicious habits, such as overindulgence in food or drink, anger, worry and lack of personal hygiene, then only will the physician be able to diagnose with accuracy.

"A constitutional amendment restricting people's eating is more important than that restricting their drinking."

The Hotel Figueroa

For women, and men with their families. Absolutely modern in all respects, excelling in service, hospitality and comfort. It is the aim of the management to provide proper atmosphere, environment and comfort at all times, and to make each individual guest feel personally welcome indefinitely.

400 rooms absolutely fireproof. Features ... Dining Room, Coffee Shop, Beauty Salon, Swimming Pool and Gymnasium, afternoon tea in the Patio, Bridge, and Sunday concerts by the Figueroa Ensemble in the large and beautifully furnished lounge.

For information and reservations, call at the office of

The Hotel Figueroa

939 South Figueroa Street, or Telephone TRinity 8971

MORE FOOD SPACE

MORE ICE CUBES

MORE for your dollar—in a Kelvinator

Let's get down to facts about this question of Kelvinator prices.

You *know* that when you buy a Kelvinator you get something better. But *do* you know that you get it for *less money*, and get something *bigger* as well?

Dollar for dollar, Kelvinator gives you greater food capacity—more ice cube capacity—more downright quality and beauty combined, than any other system you can buy.

Model for model you will find Kelvinator prices actually *below* others.

This being the case—and it is—why be satisfied with any other system *but* Kelvinator? It costs less at the start; much less in the long run, and there's an attractive household budget purchase plan for those who desire to use it.

Moderately Priced • • • • Convenient Terms

COLLINS KELVINATOR CORPORATION,
1414 W. Seventh Street,
Phone DUnkirk 3115.

Kelvinator
The Oldest Domestic Electric Refrigeration
Better Always Better

Use this coupon for details

Collins Kelvinator Corporation
1414 W. Seventh Street
Los Angeles, Calif.

I want to know all about Kelvinator's advantages and Kelvinator prices.

Name _____

Address _____

Auction Sales

Los Angeles Auctioneers' Association Official Bulletin

Today Positively Last Day

1:30 P. M. Sharp—Evening Sales 7:30

2400 West Sixth Street

New Elks' Bldg., S.W. Cor. Sixth and South Park View, Opp. Westlake Park

PUBLIC AUCTION

Bankrupt Stock of D. Khoury

Persian and Chinese Rugs

Ordered Sold Without Restrictions Piece by Piece!

George Feinberg, 151 W. 40th St., New York. David Hill, Los Angeles
Attorneys for Creditors.

This collection contains Persian and Chinese Rugs in nearly every size, color and pattern. Carpet sizes to the smallest Mat.

All Checks Made Payable to David Hill, Attorney

A. H. WEIL, Auctioneer

304 Bartlett Bldg. Phone VAndike 5517

AS
TANCE
reduce produc-
up output of
washing ma-
id appliances,
ing machines,
res and equip-
t wear resist-
moving parts,

Weld
enace
inking
26. (AP)—
cted eating is
rohibition of
the Interna-
n, in session
by Dr. John
University of
ving artificial
are expecting
ly cannot be
ve the moral
physician that
ed by vicious
indulgence in
orry and 162K
hen only will
to diagnose
endment re-
is more im-
tricting their

STODS
TROLLEY SICKNESS
—faintness, stomach disturbance and dizziness caused by Sea, Auto, Air or Car Travel. It will promptly and all of Travel Sickness.
75c. & $1.50 at Drug Stores or from The Mothersill Remedy Co., Ltd. New York Paris
MOTHERSILL'S SEASICK REMEDY
30 Years

PILES
Eliminated successfully painlessly without surgery or anaesthetic by Dr. Ambuhl Method. The relief is prompt, guaranteed or no cost to you. Intolerable itching, Protrusion, Ulcers and other rectal diseases successful relief under this treatment.
Send for Free Booklet
Pacific Coast Proctological Institute
R. F. Ransome, M.D., and E. G. Smith
Suite 1124 Loew's State Bldg., Los Angeles

TIMES BRANCH OFFICE
— 621 South Spring —

gueroa
400 rooms absolutely fireproof. Features include Dining Room, Coffee Shop, Beauty Salon, Swimming Pool and Gymnasium. Afternoon tea in the Patio. Bridge, and Sunday concerts by the Figueroa Ensemble in the large and beautifully furnished lounge.
d reservations office of
Figueroa
Telephone TRinity 8971

MORE
ICE
CUBES
than
buy.
will
ually
d it is
any
ator?
much
and
ouse-
plan
se it.
Use this coupon for details
Collins Kelvinator Corporation
1414 W. Seventh Street,
Los Angeles, Calif.
I want to know all about Kelvinator's advantages and Kelvinator prices
Name
Address
Moderately Priced
Convenient Terms

ASIATICS DEFIED BY SHORTRIDGE

... in Speech Asserts Ordinance Ban Will Stay

... of Chinese Backing for Opponent Shown

... City Told of Fight for Future of State

SAN FRANCISCO, Aug. 26. (Exclusive)—"The doors of the Pacific have been closed to oriental immigration and they shall be kept closed." In ... words, uttered earnestly and ... determination, Senator Shortridge tonight at the Auditorium Theater defiantly sounded his defiance to the challenge implied by the action of the organized Chinese of the ... in ordering one of his opponents for the Republican Senatorial nomination.

Senator Shortridge electrified the ... gathering at the theater by his ... reaffirmation of the policy ... by the amendment which ... to the immigration act ... from America the Asiatic ... ineligible to citizenship.

"I ... by the press," Senator ... said in his address, "that ... Chinese organization ... me and indignantly ... to endorse me for renomination ... has, instead, conferred its ... upon one of the candidates opposing me."

DISCOUNTS FIGHT

"... tell you why they have taken ... It was I who introduced ... amendment excluding the Japanese, the Koreans, and ... Asiatic peoples from our ... I fought in vain for the ... of that amendment in committee ... carried the fight to the ... of the Senate. The fight went ... through devious legislative channels ... finally the victory was won. ... was that amendment which ... the famous letter of Hanihara, ... Japanese Ambassador, protesting ... the exclusion of his ... and speaking of 'grave consequences' that would ensue if the ... accepted my amendment. That ... clinched the fight. It was as ... a hurricane swept through the Senate and the amendment was carried with but few dissenting votes.

"The United States has committed itself to the policy of excluding the orientals, not because of hatred or prejudice, but in order to preserve our type of civilization and our standard of living from the impairment that would otherwise certainly ensue. There are less than 2,000,000,000 human beings on the face of the earth and more than half of them live there in the Orient.

"The action of the Chinese of the State in opposing me is easy to understand. I have of recent months been besieged by letters and telegrams and personal solicitations seeking to bring about a relaxing of the restrictions incorporated in the immigration law by my amendment.

THREATS OF DEATH

"I knew that the Japanese were against me. I have received letters threatening me with assassination should I ever set foot in Japan. But it was not until I returned to California after the adjournment of Congress that I learned the Chinese were also actively opposing my candidacy. They want to break down the immigration wall so as to permit Chinese to return to China and bring back Chinese wives. It is their aim and fond hope to bring about such a weakening of the law as would afford a loophole for these unassimilable millions.

"I here and now restate with all the emphasis I can command that the doors of the Pacific are closed and they shall be kept closed."

Senator Shortridge was introduced by Joseph R. Knowland, publisher and former Congressman. Dr. O. D. Hamlin presided as temporary chairman.

The meeting was the climax of a day of hearty greetings for the Senator on a tour of Contra Costa and Alameda counties. He was welcomed at noon at Richmond at a luncheon meeting of the Richmond Shortridge Club at the Carquinez Hotel.

Call a
Yellow Cab
Dunkirk 50-50

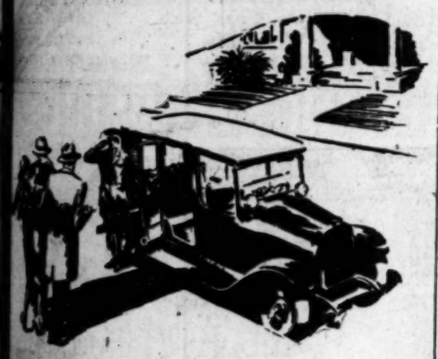

Who rides in Yellow cabs?

Happy and successful people ride in Yellow cabs.

People who want to ride comfortably and in private.

People who value their time.

People whose courtesy does not require others to go with them hunting a parking space and walking blocks thru crowds and traffic.

Women appreciate the courtesy of a Yellow cab.

In Los Angeles last month, 176,000 people engaged Yellow cabs.

Successful young men and women more and more use Yellow cabs.

The cost is little.

Yellow Cab Co.

Low rates everywhere

5 can ride for the price of 1

REDS AND FRENCH AT GRIPS

PARIS, Aug. 26. (Exclusive)—A controversy which may result in France breaking off relations with the soviet of Russia is going on between Premier Poincare and Commissar Rakovsky, and is becoming more embittered daily. The trouble arose when the Reds placarded Paris with posters announcing a gigantic international fair in Moscow the last of March, urging the French manufacturers to send their exhibits to be represented.

A number of concerns here leased stalls and show ground through the commercial attache's bureau of the soviet embassy, prepared the products for shipment to Russia to show at the affair and arranged their personnels to proceed to Moscow to take charge of the exhibits and take orders for the wares.

The soviet government then refused to give passport visas or to import licenses, so that the visitors were unable to participate. When the firms asked for reimbursement of the money paid in advance, the soviets refused.

A combination of swindled exhibitors then started suit to recover 8,000,000 francs ($228,000) and the soviet embassy asked the court to dismiss the case on the ground that it was entitled to enjoy diplomatic immunity.

The director of the Red institute, M. Trajonsky, has arrived in Paris to seek a settlement with the French claimants and conferred with Premier Poincare this afternoon.

...ith the Czar government debt conference deadlocked and the commercial treaty at an impasse, the new development may have a most important bearing between the governments.

BAN ON OIL POLLUTION INSTITUTED

Shipping Board Vessels Ordered Not to Discharge Petroleum Offshore

WASHINGTON, Aug. 26. (AP)—United States Shipping Board vessels have been prohibited from discharging oil or oily mixtures within fifty miles of the coast of the United States by action of the Shipping Board yesterday. This action is part of the plan for reducing oil pollution on the shores of this country.

Recommendations were made to the Shipping Board to take this step by the committee made up of members of all the Federal departments interested in the reduction of the offshore oil abuse. The committee is known as the 'interdepartmental committee of oil pollution of navigable waters."

The president of the Fleet Corporation, supervising the operation of American ships, was instructed to carry out the recommendations of the committee making a "no-oil discharge" zone fifty miles from the American coast.

Efforts are being made to obtain international co-operation on this plan. It is believed that if foreign shippers also will observe this rule either voluntary or by treaty, the coastal oil pollution will be materially lessened.

FLORIDA SENATOR TO FACE NEW OPERATION

BATTLE CREEK (Mich.) Aug. 26. (AP)—Senator Duncan U. Fletcher of Florida, who underwent an operation for an infected bladder here two weeks ago, will go under the knife again within a few days his physicians have announced here. The first operation, which was in the nature of a preliminary treatment, was pronounced entirely successful by the physicians, who said little fear is felt regarding the outcome of the major operation.

GUANAJUATANS ENACT LAWS WHILE IN JAIL

MEXICO CITY, Aug. 26. (AP)—In the State of Guanajuato there are two rival legislatures, but one set of statesmen are all in jail. The successful coterie of politicans had their rivals arrested and jailed, but the incarcerated ones insist they are the only proper law makers of the State and busy themselves enacting statutes in prison.

TULARE FLAMES UNABATED

Col. White, Park Superintendent, Plans Relief for Crews of Fire Fighters

FRESNO, Aug. 26. (Exclusive)—With the forest fire which for two weeks has been burning over 110 square miles between Badger and the Sequoia National Park in Tulare county threatening to spread to the heavily timbered areas of the park, Col. White, park superintendent, today announced plans for conducting a long and intensive fight to curb the flames.

A replacement camp will be established at park headquarters and a base camp will be established at the foot of Black Oak Trail, it was announced. Through this medium fresh fire fighters will be available at all times to relieve the men on the lines. A ground telephone line will be maintained between the two camps and Col. White will personally direct the work of the crews.

FOUGHT SCIENTIFICALLY

After a thirty-five mile ride along the fire lines yesterday White said today that "the fire is a big one and a bad one, but not what would be called a dangerous one."

Because of this situation Col. White said the blaze will hereafter be combatted along scientific lines, with sixty or seventy men at work continuously at points along the ten-mile front where the fire is the most serious. When the fire broke from control Tuesday and jumped established lines, it burned through timber along Pine Ridge and is now burning along Lower Cactus Creek, while crews are holding it along upper Cactus Creek as far as Crystal Cave and across to the north fork of the Kaweah at the Colony Mill road.

White said it is doubtful if the road will halt the fire. Five thousand acres of black oak and pine were swept by the fire, which burned through so rapidly that the timber is not believed to have been killed.

The fire front is two miles from the Muir grove of giant redwoods and eight miles from the National Park headquarters, White said.

CHEMICALS SENT OUT

Three crews of men sixty-five in all, are working along Cactus Creek, the North Fork Road and Black Oak Trail as well as along the north fork from Colony Mill to Burdick's ranch.

White said today that attempts are being made to divert the fire from Colony Mill, to which chemicals and fire extinguishers were sent by the Visalia fire department for use in protection of the building, there against falling embers. A crew of twenty men accompanied the equipment. Col. White said that the facilities for recreation in the park have not been curtailed by the fire and that none of the visitors has been and probably none will be impressed into fire-fighting service, as there is an ample crew of volunteers available.

HOPE FOR CONTROL OF FIRES REPORTED

SAN FRANCISCO, Aug. 26. (Exclusive)—While numerous forest fires raging in scattered districts of Northern California continued to burn today, reports tonight from the fire lines were encouraging and it is believed the most serious blazes will be brought under control soon.

The Forest Service office at Truckee this afternoon received word that the fire in the Texas Hill region, northeast of Alta, has broken out anew, after it was thought to have been checked. The large force of men available for fighting it and the fact that the wind that fanned it today subsided gave assurance that it will again be controlled.

Although the fire in the Big Bend district near Cisco is in check, Forest Ranger Charles Hurst has not released the men who have been battling it. The wind, which has been blowing for two days, subsided today.

Rain that fell on some of the fire areas Wednesday night materially aided the work of the fire fighters.

The destructive fire that has been burning near Buck's ranch, in Plumas county, is in hand, after having burned a camp of the Feather River Power Company, making fifty families homeless. The greatest danger from the fire near Doyle, Lassen county, is over, according to officials, but a number of ranch houses and valuable timber land have been destroyed.

One thousand men are engaged in fighting a fire in the Antelope Mountain region, near the California-Nevada line, which is burning through heavy timber. A minor blaze was reported in the vicinity of Independence Lake.

A crew of forty men, trapped by a fire near Sequoia National Park, backfired to the line of the main conflagration and when the two lines of fire had met, dashed through to safety.

BAIL DENIED FOR HALL-MILLS DUO

Carpender and Stevens Sent Back to Their Cells

Pair Must Wait in Jail for Grand Jury to Act

Widow of Minister to Stay at Liberty on Bonds

SOMERVILLE (N. J.) Aug. 26. (AP) Henry De La Bruyere Carpender and Willie Stevens, charged with the murders of Rev. Edward W. Hall and Mrs. Eleanor Mills, were remanded today by Supreme Court Justice Parker without bail to the County Jail to await grand jury action.

State Senator Simpson, special prosecutor, said he is undecided as to what steps he will take for the convening of a grand jury to investigate the charges against the defendants.

Whether he will ask for a special grand jury or await reconvening of the regular grand jury on the third Tuesday of September will be decided after a conference with Justice Parker on return of the latter from his interrupted vacation on September 8, the Senator announced.

Mrs. Frances Stevens Hall, widow of the murdered minister, who is free in $15,000 bail on the same charges, will retain her liberty.

"She waived hearing," Mr. Simpson said, "and was admitted to bail by Chief Justice Gummere, and was not bound by the testimony taken at the preliminary hearing of Carpender and Stevens."

The three-hour hearing before Justice Parker, sitting with County Judge Cleary, who presided at the commitment proceedings, was opened with the surprising announcement by Senator Simpson that a card found at the heel of the minister's body in possession of the State and finger-prints found on it are those of Willie Stevens.

The court, however, refused to let the prosecution submit this testimony or any other which would supplement that taken at the hearing before Judge Cleary.

Robert H. McCarter, chief of defense counsel, introduced an affidavit of J. Carter Rice of Highland Park, asserting that Carpender and his wife spent the evening of September 14, 1922, the night of the murders, at his home. The couple arrived at 7 and stayed until 10, the affidavit stated. The State fixed the time of the slaying of the rector and his choir singer at between 9 and 10 p.m.

The Rice home is more than two miles from the deserted Phillips farm, scene of the crime.

Senator Simpson objected to the reading of the affidavit.

"You had better read it," said Justice Parker, over-ruling.

"I'm objecting to everything," Simpson replied.

Pope Approves Stand Taken by Mexico Church

MEXICO CITY, Aug. 26. (Exclusive) The Mexican episcopate's firm stand in its present conflict with the government has the full support and approval of the Pope, who has granted the episcopate full powers to determine its line of conduct in the present controversy.

A cablegram direct from the Vatican was received yesterday signed by Cardinal Gasparri, in which the Pope manifests to Dr. Jose Maria Mora y Del Rio, Archbishop of Mexico, his approval of the clergy's decision not to resume services and to continue the present policy.

The Pope's message reads, in part: "Your attitude is authorized and your determination has brought the admiration of Catholics the world over."

KNABE

An Ensemble of 24 Pianos
to be presented at Hollywood Bowl
FRIDAY EVENING—SEPTEMBER 3
Adolph Tandler, Director

In this mighty "chorus" of pianos, with 24 pianists playing simultaneously, ALL of the pianofortes chosen will be

KNABES

The preponderance of KNABE prestige is again established—a significant tribute to musical perfection and perfect blending of tone of this Glorious Masterpiece.

The participating Artists, ALL of whom will use the KNABE, are

Webster Aitken	Miss Hawkins	Miss Le Grand	Frances Mae Martin
Rosa Cooper	Alexander Kosloff	Claire Mellonino	Elizabeth O'Neil
Frances Dodge	Vera Kosloff	Raymond McFeeters	Violet Stallcup
Eunice A. Downey	Adelaide Kemp	Oscar Rassbach	Morris Wolfson
Will Garroway	Hague Kinsey	Hennyon Robinson	Claude Williams
Wilhelmina Rector Gollum	A. Gosnell Lee	H. Nellis Ryus	Julia B. de Zuniga

You are cordially invited to hear and play the KNABE in our Music Rooms. Learn of the convenient terms that place it easily within your reach.

FITZGERALD
MUSIC HILL ST. COMPANY AT 727

SUNSHINE BELT TO THE ORIENT
TO THE ORIENT & Round the World
PRESIDENT LINER LEAVES FROM LOS ANGELES
"President Monroe"... Sept. 21
"President Harrison"... Oct. 5
"President Van Buren"... Oct. 12
FROM SAN FRANCISCO EVERY SATURDAY AT 4 P.M.
Dollar Steamship Line
514 WEST 6TH STREET, LOS ANGELES, CALIFORNIA.

WORDING OF CHINA NOTE EMPHATIC

State Department Sends Protest Against Evasion of Obligations

WASHINGTON, Aug. 26. (AP)—The State Department has published the note of "emphatic protest" which Minister MacMurray has delivered to the Peking government in an effort to induce the payment of obligations due American banking, shipping and industrial houses and to prevent the pledging of customs surplus moneys as security for a new domestic loan.

After reciting by name the American institutions to which the Chinese government has been long obligated, the note said the American Legation in Peking had been compelled to deny specifically "the justice of the position adopted by the Chinese government to the effect that the consolidated domestic loans enjoy a preferential right to the use of customs surplus funds after services of the pre-Boxer loans, the Boxer indemnities and the reorganization loan of 1913 have been met.

"The American Legation," the note added, "therefore insists that the Chinese authorities concerned have no right to utilize as the security for new domestic financing the amount of approximately $11,000,000 per annum to become available upon the extinction of the ninth year domestic loan and could only regard any such action taken by the Chinese authorities as a further failure to observe good faith toward the American creditors of China. The American Legation therefore emphatically protests against the issuance of the reported $25,000,000 domestic loan bonds."

An American concern is seeking to extend its railway lines in Chile and plans to electrify the road.

Just bought a NEW ESSEX ... did you?

Its All-Steel, Clear Vision Body is as Rigid as a Steel Building

"A 30-Minute Ride Will Win You"

FEDERAL OFFICE NEEDS IN ARIZONA SURVEYED

PHOENIX, Aug. 26. (Exclusive)—The Federal building needs of Phoenix and several other Arizona cities are being surveyed by Phil J. Mullins of the office of the supervising architect of the Treasury Department, Washington. Here he has found the Weather Bureau, Internal Revenue Office, Biological Survey, Veterans' Bureau, Federal Highway Office, Forest Service, prohibition service and most of the postoffice housed in rented quarters outside the Federal Building, which was ample for all needs thirteen years ago. It is proposed to erect two wings on the building, more than doubling its capacity. Plans have been made for new buildings at Prescott, Globe and Tucson.

An American concern is educating the Indians of Guatemala to the uses of electricity for the home.

CONFERENCE CALLED TO FIGHT RED SPIDER

SACRAMENTO, Aug. 26. (AP)—The State Department of Agriculture today called a conference of fruit growers and county officials, scheduled for September 10, next, at Sacramento to consider methods for control of the red spider. The red spider is one of the most important fruit pests with which growers in Northern California have to contend.

The Times Free Information and Resort Bureaus

MAIN OFFICE—CORNER FIRST AND BROADWAY

are for the accommodation and benefit of persons seeking interesting routes of travel, desirable hotels and rest, recreation and recuperation at the seashore or in the mountains. Particulars are furnished by competent attendants and by correspondence to the general public regarding rates and attractions of railroad and steamship lines, hotels and pleasure and health resorts. Descriptive circulars and transportation literature are kept on hand for inspection and distribution. This service is absolutely free.

Make Your Resort and Hotel RESERVATIONS FREE OF CHARGE AT THE

Times Information and Resort Bureau, Times Bldg., Bdwy. at First St., or at The Times Branch Office, Information and Resort Bureau, 621 South Spring St. Telephone MEtropolitan 0700.

"Direct-U"

Have you had difficulty in finding some particular advertised product? Have you had to hunt from store to store to find something you had seen advertised? The Times has established a new department, called "Direct-U," which has collected data about thousands upon thousands of trade-named (advertised) products and stands ready to tell you just where you can find the thing you want.

The Times is glad to help its readers and advertisers through this new service—so make free use of it—there is no charge, of course.

All you need do is phone the Los Angeles Times—MEtropolitan 0700—and ask for "Direct-U" Department.

Resorts

WEEK-ENDS IN SAN DIEGO

You will enjoy staying at the new and luxurious PARK MANOR APARTMENT-HOTEL

Beautifully furnished apartments, with daily maid service, heat, ice, gas, flowers, telephones—everything except food and personal laundry included in rates. Restaurant service and garage under same management.

Minimum rates for two persons by the day $5—by the month $125

Overlooks Balboa Park and the Ocean

Park Manor Apartment-Hotel

Spruce Street from Fifth to Sixth

Arrowhead Springs

America's Famous Spa

Famous arsenic steam cures with curative properties, known the world over. Enjoy health, rest and pleasure here—7 miles from San Bernardino, Boulevard all the way. Unexcelled accommodations at a great modern hotel. Tennis courts, hiking, swimming, riding. The beauty spot of Southern California. Write for beautifully illustrated booklet. Phone San Bernardino 2130 for reservations. WM. S. BELT, Mgr.

STOP at the ST. ANN'S INN in SANTA ANA!

PLEASURE AND HEALTH IN THE VENTURA MOUNTAINS

WHEELER'S HOT SPRINGS

Hotel and Housekeeping Cottages. Hot Mineral Baths. Swimming. Hiking. Riding and Good Trout Fishing. WEBB W. WILCOX, Prop.

Glenn Ranch Hotel, housekeeping and camping. Only 65 miles over good roads—no grades. Music, free dancing, plunge. Information at all Bureaus or write T. L. TALLY, Glenn Ranch, Calif.

SPEND A FEW DAYS AT

AZTEC HOTEL at MONROVIA California's Most Unique Hotel on Foothill Boulevard. Rates $2.00 up with bath. Special rates by week. 50c Luncheons. $1.00 Dinners. Phone Main 638. N. H. EDGAR, Prop.

OAKGLEN LODGE MILE HIGH RESORT. Good Auto Road Through The Yucaipa Valley

TWO DAY LABOR DAY VACATION. $5.00

MISS A. M. WOODFORD, Yucaipa. Phone Redlands Suburban 9638.

BALBOA The little yellow houses with the Japanese curtains. Attractive little furnished Bungalows, $8.50 to $12.50 per week for two—$12.50 to $25 per week for four. Everett Chace, Box 81, Balboa, Calif. Phone 38. Take Newport car at Sixth and Main, Los Angeles—get off at Coronado St., Balboa.

FOREST HOME California's Only Mountain Resort with PAVEMENT ALL THE WAY

No Dust — No Hard Grades .... 5240 ft. Altitude

Park Tickets and Information Bureaus .... FOREST HOME, CALIF.

GLEN IVY MINERAL HOT SPRINGS Two hours from L. A. Paved road. Hot Mineral Baths—Massages—Quiet, Restful— American Plan Tavern and cottages—Excellent table. First-class accommodations. See "Times," Foster, or write FRANK S. JOHNSON, Corona, Cal. Phone Pacific Long Distance. Glen Ivy.

Hotel "The Villa" LAGUNA BEACH

A Delightful Spot to Spend Your Vacation. 2 and 3-ROOM Modern Housekeeping COTTAGES. Also 1-Room Sleeping CABINS. By Day—Week—Month. Located in Beautiful Grove of LARGE TREES, within 300 Feet of Ocean and BATHING BEACH. In Town and on COAST HIGHWAY. L. S. ARCHIBALD, Owner and Manager.

BEN LOMOND LODGE IN THE HEART OF THE SANTA CRUZ REDWOODS

Cottages and hotel accommodations—Excellent auto camping—Reasonable rates—First class service. Dancing swimming, billiards, bowling, tennis. Six piece orchestra. For reservations write W. L. Morton, Mgr. Ben Lomond, Calif.

MALIBU MOUNTAIN CRAGS

(FORMERLY BRENT'S MOUNTAIN CRAGS) only 90 minutes from Broadway via Ventura Blvd. Under new management. 200 acres, 35 cabins, free dancing, swimming, picknicking. $2 per cabin (2 people,) week days; $3 per cabin, week ends. For reservations call Times Resort Bureau.

NO FINER TRIP IN THE WORLD THAN MOTORING TO **SAN DIEGO**

America's Wonder Climate

Temperature in San Diego yesterday: Maximum 68 Minimum 61

C. B. HERVEY and F. W. PAGET, Proprietors. Stop at the Maryland Hotel Poppy Room Cafe.

PINECREST In the San Bernardino Mountains

Hotel American Plan. Moderate Prices. Housekeeping Cabins nicely furnished; every convenience—Store—State Highway to Pinecrest Gate. Write for illustrated booklet and rates. Pinecrest Resort via San Bernardino, Calif. Phone 20290.

Santa Maria Inn SANTA MARIA, CALIFORNIA

HALF WAY BETWEEN LOS ANGELES AND SAN FRANCISCO Every Room With Bath

SEMINOLE HOT SPRINGS 40 Miles from L. A. via Ventura Blvd.

Hotel rooms and cottages; OUTDOOR HOT PLUNGE; hot mineral baths; picnic grounds. Pickwick stage from 6th and L. A. at 11 a.m. daily. Detailed information at "Times" Resort Bureau.

CONFESSION IN DEATH DOUBTED

Prosecutor Says Admitted Slayer Hides Facts

Farm Hand Admits Taking Life of Employer

Others Implicated, Illinois Attorney Believes

VANDALIA (Ill.) Aug. 26. (AP)—The confession which Frank Sparr, farm laborer, made when he pleaded guilty yesterday to a charge of murdering his aged recluse employer, Peter Rosenberger, was challenged today by the prosecutors as only a partial statement of his guilt.

While Carl Preihs and W. P. Welker, State's attorneys of Christian and Fayette counties, prepared to question the document, the wife of Sparr, still living with her four children on the Rosenberger farm, to which they moved the day after the killing, ignored the confession and asserted her confidence in his innocence.

She did not know until today of his plea of guilty.

Still held as possible accessories in the slaying are Roy Walker, Sparr's brother-in-law, and William Sparr, a half-brother. The attorneys declare a belief that both men were implicated in the death of Rosenberger, for which Sparr yesterday claimed full responsibility.

Sparr has confessed that he quarreled with the hermit, for whom he had worked two weeks, and said he struck the old man with an automobile jack as they repaired a tire on the bank of the Kaskaskia River on their way to Shobonier. The day after the killing, June 30, Sparr told neighbors that Rosenberger had gone east and had disposed of his crops to Sparr, a story disproven when the recluse's body came to the surface of the stream.

Sparr and his family moved into the Rosenberger home on the farm near Assumption, Ill., when the recluse disappeared, and were living there when a Coroner's jury recommended Sparr's arrest after the finding of the body. Their oldest child is 8.

The prosecutors plan to challenge the confession formally when Sparr is arraigned tomorrow before Judge Dove. Sparr says he struck in self-defense.

DRAGS EVIL-EYE IN IRISH COURT

Mother Says Foe Doomed Child to Lifetime of Bad Luck

DUNDALK (Ireland) Aug. 26. (AP)—"The evil eye," a superstition which plays a large role in the Orient, has been dragged into court here by Mrs. J. McDonald. She charged Mrs. Mary Martin with having cast "the evil eye" upon her child and doomed it to a life of illluck.

A witness testified that a third woman cut the fringe from Mrs. Martin's shawl and burned it under the child's nose in the belief that the spell cast upon the infant would disappear with the smoke.

The magistrate refused to take the case seriously.

Resorts

Catalina

Daily trip to The Magic Isle via big steel steamship with orchestra for dancing. Sailing 10 a.m. daily and 2:45 p.m. daily etc. Sun. from Catalina Terminal, Wilmington. Lv. 6th and Main, L.A. via P.E. Catalina Special 9 a.m. and 2 p.m. Long Beach, 9:15 a.m. and 2:15 p.m. Pasadena, 8:20 a.m. Nightly concerts by famous Catalina Marine Band.

TICKETS 8th and Main, L.A. TR. 3961

"In All the World No Trip Like This"

TROUT Rainbow Angling Club, Box 653, Redlands. Natural Stream Fishing, Rainbow, Eastern Brook and Brown Trout. Open every day of the year. Initiation fee $30.00. Dues $20.00 for 12 months.

ANGELES NATIONAL FOREST RESORTS

MT. WILSON Hotel and Bungalows Room and board $28 week; Housekeeping tents $6 week per person. $2 each extra person. World's largest Observatory. Free illustrated Astronomical Lecture Friday nights. Dancing and musical programs. Look through the telescope. Wide auto road—3 hours from Los Angeles to peak. Daily stages leaving Los Angeles 9:30 a.m. and 4 p.m. and from Pasadena 10:15 a.m. and 4:45 p.m. See "Times." Peck-Judah or phone Fair Oaks 24F2. W. E. CORT, Manager.

CAMP RINCON West Fork San Gabriel Canyon, Azusa, Cal. Housekeeping Cabins and Tents; Lunch Counter; General Store; Swimming Pool; Dancing; Automobile Camp. Information and reservations at "Times." FREE auto stage daily, Azusa to camp for registered guest.

SWITZER-LAND "The Alps at Your Door"

"THE AUSTIN HOME—AND YOURS." Only 4 miles from the Arroyo Seco auto road, in the heart of the Sierra Madres. Boarding and housekeeping cabins—select patronage. Lloyd B. Austin, Box 179, Pasadena. Phone—Fair Oaks 23-F-2

CAMP BALDY OPEN ALL YEAR

Hotel and Housekeeping Cabins. Plunge, Horseback riding. Table d'Hote or a la Carte service. Reservations "Times," Peck-Judah or P. O. Camp Baldy, Cal. Telephone Upland 1 F 4.

Robert's Camp Housekeeping and Boarding. Open All Year. JOE CLARK, Mgr. Phone Sierra Madre 212. 3 baths. P. O. Robert's Camp, Calif.

For information regarding any resort apply to Times Resort Bureau, Times Bldg. Phone MEtropolitan 0700.

HIGH SIERRAS INYO-MONO COUNTIES RESORTS

MONO INN Bathing in the world's largest body of medicinal water—Inn within easy drive of over TWENTY TROUT LAKES. American Plan accommodations $5 day. Located only one day and one night to or from L. A. Take bus, Pac. to Bishop and stage from there. Reservations "Times" or address Wallace D. McPherson, Prop. Postoffice Mono Lake, Calif. On shore of Lake Mono on El Camino Sierra portion of State Highway.

TAMARACK LODGE

on the shore of Twin Lakes, Owens Valley, High Sierras Region; 50 miles from Bishop. To reach Tamarack Lodge from main highway follow signs to Mammoth; from Mammoth follow signs to Twin Lakes. American Plan, $6.00 per day and up. Telephone and Telegraph Address, "TAMARACK LODGE, MONO COUNTY." Address Mammoth Lakes Postoffice. Los Angeles Office in charge of MISS MARY E. FOY, Owens, 226 Douglas Bldg. Ph. TU. 4252.

KEOUGH RADIUM HOT SPRINGS

World-famed Hot Mineral Baths and Large Plunge. Cabins and Hotel Accommodations. Short drive to wonderful lake and stream fishing. Keough's for health and pleasure. Post office, Bishop, Cal., or inquire Times Resort Bureaus.

MAMMOTH CAMP MONO COUNTY, CALIF. LOCAL OFFICE, 521 TAFT BUILDING

Hotel, Store, meat and milk, Postoffice, Telephone, Pack Stock for Trips to Fifty Lakes. The Hub of the Sierras. PHONE GLadstone 6096

SAN DIEGO MOUNTAINS RESORTS

OAKZANITA LODGE "In the Kingdom of the Sun"—45 miles east of San Diego. Elevation 4000 feet. Housekeeping and boarding. Excellent table. Fishing and hunting. Mineral springs. See "Times" or P. O. Box 76, Descanso, California.

POWAM LODGE - San Diego Mountains

Most unique and picturesque of mountain resorts. Elevation 3500. Choicest vacation in Ramona's Country, among Ramona's people—Saddle ponies and Indian trails—Indian Rancheria and Reservations. Phone Mesa Grande 4F2 or write in advance. Edward H. Davis or Fred Kruger, P. O. Mesa Grande, Cal.

Hulburd Grove Inn One of the Largest Live Oak Groves

Descanso, 3500 Ft. Am. Plan, $3.50 Per Day and Up.

Hollywood Hotels

HOTEL CHRISTIE IN HOLLYWOOD

Located in the heart of the business and theatrical district of the world's film capital. The Christie is Hollywood's most distinctive, most comfortable and most centrally located hotel. Golf privileges. Your car checked at the door. Rates $2.00 up.

R. J. MATHESON, Lessee and Manager.

Santa Monica Hotels

MIRAMAR SANTA MONICA American and European Hotel and Apartments. Offering Exceptional Appointments Service and Cuisine—Attractive Rates. WILSHIRE BLVD. AT OCEAN. BOONE RILEY, Mgr. Warner in Winter—Custer in Summer

BROADMOOR HOTEL SANTA MONICA At Broadway At Third Street

Newest, most comfortably furnished Hotel in Santa Monica. Every modern convenience. Centrally located. Near beaches and amusements. European Plan. Reasonable rates. Phone 33228 Santa Monica. S. G. WILLIAMS, Prop.

CANTON JURORS HEAR INFORMER

"Mystery Witnesses" Testify in Mellett Hearing

Tell About McDermott, Elusive "Key" Man

"Squealer" Says He Was Paid to Kill Publisher

CANTON (O.) Aug. 26. (AP)—In the wake of Detective Ora Slater's testimony, the Stark county grand jury investigating the murder of Don R. Mellett, Canton publisher, today heard some of Slater's "mystery witnesses" tell about Patrick Eugene McDermott, elusive "key man" in the murder mystery, who has been the object of a nation-wide search for four weeks.

One fo the "mystery witnesses" required the whole morning for the unfolding of his story. It was largely for him, it was learned, that the wall of secrecy and court protection has been thrown around the grand jury deliberations. He is being shielded from intimidation that might impair his story and from possible retaliatory attacks by the supposed conspirators against Mellett.

Steve Kascholk, the informer who has been kept in Stark County Jail for five weeks so that he will not be attacked for "squealing," was the next to testify.

Kascholk has told investigators that he and McDermott were hired to "slug" Mellett because of his continued attacks on the underworld, that he himself backed out after looking over the scene of the contemplated crime, but that so far as he knows McDermott went through with the proposition.

Kascholk's story, investigators say, implicates Ben Rudner, Massilon and Loui Mazer, Canton, the only man so far formally charged with the murder.

Joseph R. Roach, Chicago criminal attorney, is to go before the grand jury Monday. He was to have appeared tomorrow but other witnesses have required so much time that his appearance has been delayed. Tomorrow H. C. Pontius, attorney for Mellett, who has been active in the inquiry, and who is understood to have known of threats made against the publisher before his death and also of enmities Mellett incurred through his activities, will tell his story.

Shortly thereafter, the grand jury will recess for the week-end.

Prosecutor McClintock said tonight he expects ten more days to be consumed in hearing testimonies. He said six new witnesses have been subpoenaed.

People of India have a prejudice against any food that has been kept overnight.

Week-End At San Diego!

A wonderful Outing—5 daylight hours each way—a total of 10 hours on a luxurious liner

Including meals—Rate Round Trip $6.00

Sail any Saturday from Los Angeles Harbor at 3 p. m.

Returns sailing from San Diego 9 a. m. Sunday. Back in Los Angeles Harbor 2 p. m.)

[Excellent overnight accommodations can be secured at hotels in San Diego for $3.00 and up.]

Regular Sailings

YALE and HARVARD

To San Francisco—including meals and berth, 16-day limit round trip fare $22.50 Tuesdays, Thursdays, Fridays and Sundays—leaving Los Angeles Harbor at 4 p.m.

To San Diego—including one meal each way, 16-day limit round trip fare $6.00 Wednesdays, Thursdays Saturdays and Sundays, leaving Los Angeles Harbor at 3 p. m.

Boat trains leave P. E. depot one hour before each sailing

Los Angeles Steamship Co.

517 So. Spring St. Tel. VAndike 3421 6733 Hollywood Blvd. Tel. GLadstone 9995

Superb Routes of Travel

Delightful Summer trips

San Diego by Coast Route

All motor coaches for San Diego, along the beautiful Coast Highway, now leave from the big Pickwick terminal. Luxurious cars, via Capistrano Mission, Oceanside, La Jolla.

One way $3.30 Round Trip $6.00

Departures 1, 7, 8, 9, 10, 11 A.M. 1, 3, 5, 7, *11 P.M. *Sunday Only.

Via Elsinore, Murrietta—8:45 A.M., 1 P.M.

PICKWICK STAGES SYSTEM

Terminal 6th & Los Angeles Sts. Phone TRinity 6501

EAST the new way

CANADIAN NATIONAL RAILWAYS

CANADIAN ROCKIES JASPER NATIONAL PARK

CANADIAN NATIONAL RYS. H. R. BULLEN, G.A., 56A 607 So. Grand Ave., Los Angeles

SEND ME FREE BOOKLET *(184)

Name

Address

Steamships

round the world Canadian Pacific Cruise

Go round the world this winter on Canadian Pacific cruise. 20 countries, 132 days. Holy Land for Christmas. Liberal shore excursions. One management, ship and shore. Empress of Scotland leaves New York Dec. 2. Canadian Pacific, 621 S. Grand, L.A.

Superb Routes of Travel

BIG BEAR LAKE TOUR

2 Days $10

Including Meals and Accommodations at Big Bear Golf and Country Club

Enjoy a Real Rainbow Trout Dinner

Romance Awaits You

"On the Trail of the Seven Wonders"

SEE

See Pasadena, orange groves, Pomona, world's largest vineyards.

See the Biggest Lake in the highest mountains of the Virgin Big Tree section of So. Calif., the large collection of Relics of the "49ers."

See the most beautiful Water Falls in all of So. Calif. "Club Cave"—"Mirror Lake"—Wonderful Modern Fox Farms—The "Mermaids Lawn Cradle"—The only living Chinese Idol (Oak)—The "Aerial Ant Hill"—"Mount Wonderview"—"Fairy Falls."

On "the Trail of the Seven Wonders"

You owe yourself this treat

The Most Wonderful Low-Priced Trip in Southern California

Somblings BIG BEAR LAKE GOLF & COUNTRY CLUB

Special Trip Thursday and Saturday

Camp Fire Features Never to be Forgotten.

We Are "Booking Ahead."

Call or Phone for Reservation

Phone MUtual 6265.

Free Information Bureau, 423 S. Hill St.

At the Entrance to the Subway

Steamships

6 Glorious roundtrip Pacific Tours

Select the one that most appeals and plan to go in rare comfort aboard palatial President Liners

NOTE how reasonably you can visit the enchanting lands and islands of the Pacific. Trips filled with romance—adventure. Wonderful days in strange lands.

$600 San Francisco to Honolulu, Yokohama and return via the same route. Or return direct from Japan to Seattle.

$692 From San Francisco to Honolulu, Yokohama, Kobe and Shanghai, and return via the same route. Or return via Kobe and Yokohama to Seattle.

$750 From San Francisco to Honolulu, Yokohama, Kobe Shanghai, Hong Kong, and Manila, and return via the same route. Or return via Hong Kong, Shanghai, Kobe and Yokohama to Seattle.

$865.65 Circuit the Pacific. From San Francisco to Honolulu, Yokohama, Kobe, Shanghai, Hong Kong, Manila then returning via connecting lines through Sandakan, Thursday Island, Townsville, Brisbane, Sydney, Suva, Samoa, Honolulu and San Francisco. [Two optional variations in some ports.]

$921.65 Circuit the Pacific. From San Francisco to Honolulu, Yokohama, Kobe, Shanghai, Hong Kong, Manila, Singapore then returning via connecting lines through Batavia, Semarang, Sourabaya, Macassar, Brisbane, Sydney, Suva, Samoa, Honolulu, and San Francisco.

$1000 From San Francisco to Honolulu, Yokohama, Kobe Shanghai, Hong Kong, Manila, Singapore, Penang, Colombo Suez, Port Said, Alexandria, Naples, Genoa, Marseilles, Boston and New York.

Magnificent oil-burning President Liners. Outside staterooms with beds. A world-famous cuisine.

Sailings every fortnight from Los Angeles (every Saturday from San Francisco).

Complete information from any steamship or railroad ticket agent

Dollar Steamship Line

514 West 6th Street, Los Angeles, Cal. TRinity 4891

San Francisco	Portland	Seattle
$22.50 Round Trip	$68.00 Round Trip	$80.00 Round Trip
Wednesday, 11 A.M. Friday 8 P.M. Saturday, 11 A.M. Sunday, 11 A.M.	Wednesday, 11 a.m. Saturday, 11 a.m.	Friday, 5 p.m. Sunday, 11 a.m.

America's Finest and Fastest Coastwise Liner

H. F. ALEXANDER

Sails Every Friday, 5 p.m., for San Francisco and Seattle

New York via Panama $125 Up

501 W. 6th St. 515 So. Spring Phone TR. 3051

PACIFIC STEAMSHIP CO.

Superb Routes of Travel

FOURTH ANNUAL Auburn-Haired Bathing Beauty Parade

VENICE

SUN. AUG. 29

at noon

Movie Stars as Judges

$500.00 in Prizes

Ample Service Via PACIFIC ELECTRIC RAILWAY

$22.00 Round Trip to HUNTINGTON LAKE

Good for 16 Days

Convenient over-night service via Fresno

Southern Pacific

MEtropolitan 2000

To Lake Tahoe $30.00 round trip 10 day limit

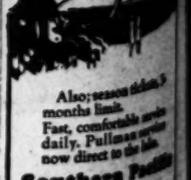

Also; season ticket, 3 months limit. Fast, comfortable service daily. Pullman service now direct to the lake.

Southern Pacific

ADVENTISTS IN ANNUAL MEET

Tent City Cares for Many Thousand Churchmen

Main Pavilion Accommodates Great Crowd

All Modern Conveniences for Campers

GLENDALE, Aug. 26.—The annual camp meeting and conference of the Seventh Day Adventists of Southern California opened tonight in the huge canvas auditorium erected on the camp grounds on Verdugo Road, and when Elder A. G. Daniels of Washington began his opening sermon it was estimated that over 8000 persons were present.

The vanguard began coming two days ago and the number of tent early arrivals last night was placed at 5000 and today the new arrivals reached Glendale by train and auto from all over the Southland to participate in the religious convocation that will last until September 4. Thirty-four rows of tents have been erected in the camp grounds, which lie at the foot of the San Rafael hills, and a mammoth pavilion affords seating accommodations for 8000 persons. Ten other smaller tents will house the activities of the junior kindergarten and primary departments and the German and Spanish branches of the denomination, business office, information bureau, the publicity department, the commissary, telephone booths, the police and other executive branches of the tent city that has sprung up for the camp meeting. The dining tent has a capacity of 600 per hour and a camp commissary permits the visitors to purchase the supplies at reasonable cost. The layout of the canvas city have been planned, the tents have been numbered, and everything possible has been done by F. W. Paap, camp superintendent, to insure the comfort of the visitors. A hospital tent is maintained by the Glendale Sanitarium and Hospital, and another has been erected by the White Memorial Hospital of Los Angeles, in which to care for any of those who may become ill during the meeting.

A detail of Glendale police has been assigned to supervise the grounds at all times. Arrangements have been made for the baptismal service that will form a part of the camp meeting. Officials of the church estimate that at least 200 persons will be immersed during the services.

In his opening address tonight Daniels spoke on "The Great Need of the Hour," stressing the importance of preparation for the second coming of Christ. Among the features of the conference schedule that are expected to arouse more than passing interest will be the launching of an aggressive warfare against the cigarette evil by James A. Walton of the Anti-Cigarette League, and Dr. George Thomason of the L.A.C.A., on Saturday night and the discussion of the prohibition question last Wednesday night by Dr. A. S. Briggs, State superintendent of the Anti-Saloon League, and Alonzo Baker, editor of Signs of the Times, official organ of the church.

The program today started with early worship immediately following breakfast, a Bible study conference, a junior meeting at 10 o'clock, a ministerial meeting at 2 o'clock, and kindergarten and junior meetings during the afternoon. Among the speakers present is President E. K. Slade of the North American division of the Seventh Day Adventists, vice president of the Pacific United States, who will take an active part in the meeting.

NEW RECTOR EXPECTED FOR VAN NUYS CHURCH

VAN NUYS, Aug. 26.—Rev. Robert Archer, appointed by Bishop Stevens of the Episcopal diocese, will take charge of St. Mark's Mission here on September 5 as rector. He formerly was assistant rector at St. James and St. Barnabas Church in Los Angeles. Archer will succeed Rev. A. Cotter, who has been acting rector at the local church. Mr. Cotter is founder of the McKinley Industrial School for Boys, south of Van Nuys. The new rector will be given a reception by members of the church on September 9.

RESEDA MASONS MAY LATER ERECT TEMPLE

RESEDA, Aug. 26.—Twenty-four members of the Masonic order, with affiliations in other towns, have formed a "High Twelve" club, with the purpose later of organizing a Masonic lodge here. Officers of the club, who are among leaders in the order, are Gail Bonney, Claude Davis and Thomas B. Turner. If a lodge is formed here, it is probable that a Masonic temple will be erected.

INVESTIGATI

Conditional Stories Concer... in Grand ...

SAN BERNARDINO, Aug. 26.—A San Bernardino county grand jury investigation by police officers today.

The inquiry will not be reopened unless evidence which links officers with criminal acts more conclusively is found. The testimony from a dozen witnesses yesterday is introduced, it was announced by Charles E. Showeth, secretary of the jury.

No indictments were returned and the jury is dismissed if additional testimony is found, it was admitted by District Attorney George H. Johnson. Indictments cannot be returned in misdemeanor cases, it was explained, but in the only arrest in the police department's shake-up, the charge of grand larceny. In this case, Frank ..., who resigned last week, is charged with the theft of steeline a diamond ring valued at $250 from Lee Wong's home on the night of July 31. Dunson admitted the ring the next day, he

Steamships

Glorious

roundtrip

ific Tours

that meet appeals and plan to go
aboard palatial President Liners

nably you can visit the enchanting
s of the Pacific. Trips filled with ro-
re. Wonderful days in strange lands.

sco to Honolulu, Yokohama and return
Or return direct from Japan to Seattle.

Francisco to Honolulu, Yokohama, Kobe,
return via the same route. Or return via
to Seattle.

Francisco to Honolulu, Yokohama, Kobe
g, and Manila, and return via the same
Hong Kong, Shanghai, Kobe and Yoko-

the Pacific. From San Francisco to Hono-
obe, Shanghai, Hong Kong, Manila then
cting lines through Sandakan, Thursday
Brisbane, Sydney, Suva, Samoa, Honolulu
Two optional variations in some ports.]

the Pacific. From San Francisco to Hono-
e, Shanghai, Hong Kong, Manila, Singa-
via connecting lines through Batavia, Be
Macassar, Brisbane, Sydney, Suva, Samoa,
rancisco.

Francisco to Honolulu, Yokohama, Kobe,
g, Manila, Singapore, Penang, Colombo,
andria, Naples, Genoa, Marseilles, Bor-

ing President Liners. Outside staterooms
famous cuisine.

ght from Los Angeles (every Saturday

from any steamship or railroad ticket agent or

teamship Line

h Street, Los Angeles, Cal.
TRinity 4891

Portland
$68.00 Round Trip
Wednesday, 11 a.m.
Saturday, 11 a.m.

Seattle
$80.00 Round Trip
Friday, 5 p.m.
Sunday, 11 a.m.

t and Fastest Coastwise Liner
ALEXANDER
5 p.m. for San Francisco and Seattle.

ork via 501 W. 5th St.
ama 515 So. Spring
5 Up Phone TR. 3051

STEAMSHIP CO

o Routes of Travel

TH ANNUAL
burn-Haired
Beauty Parade

NICE
N. AUG. 29
at noon

Stars as Judges
.00 in Prizes

ble Service Via
LECTRIC RAILWAY

To
Lake Tahoe
$30.50
roundtrip
10 day
limit

Also; season tickets, 3
months limit.
Fast, comfortable service
daily. Pullman service
now direct to the lake.
Southern Pacific

Phone Milnepalm 2000

NEWS OF SOUTHERN COUNTIES

ADVENTISTS IN ANNUAL MEET

City Cares for Many Thousand Churchmen

Pavilion Accommodates Great Crowd

Modern Conveniences for Campers

ANDALE, Aug. 26.—The annual meeting and conference of the Seventh Day Adventists of Southern California opened tonight in the new auditorium erected at camp grounds on Verdugo Road, when Elder A. G. Daniels of Washington began his opening address. It was estimated that over 8000 persons were present.

The vanguard began coming two days ago and the number of the arrivals last night was placed small and today the new arrivals in Glendale by train and automobile from all over the Southland, delegates in the religious convention that will last until September 1. Thirty-four rows of tents have been erected in the camp ground, which lie at the foot of the Verdugo hills, and a mammoth auditorium seating accommodations for 5000 persons. Ten other assembly tents will house the activities of the junior kindergarten and primary departments and the German speaking branches of the denomination. A large office, information booth, the publicity department, telegraph, telephone booths, police and other executive offices of the tent city that has been set up for the camp meeting. The dining tent has a capacity of one hour and a camp commissary is open to visitors to purchase supplies at reasonable cost. The streets of the canvas city have been named and everything possible has been done by F. W. Peap, camp superintendent, to insure the comfort of visitors. A hospital tent is maintained by the Glendale Sanitarium and Hospital, and another has been opened by the White Memorial Hospital of Los Angeles, in which to care for any of those who may become ill during the meeting.

The city of Glendale police has been assigned to supervise the traffic at all times. Arrangements have been made for the baptismal service which will form a part of the meeting. Officials of the church announce that at least 200 persons will be immersed during the services.

The opening address tonight will be made by Elder A. G. Daniels, who will speak on "The Greatest Message of the Hour," stressing the importance of preparation for the second coming of Christ. Among the features of the conference scheduled are "big meetings" to arouse more public interest will be the launching of an aggressive warfare against the cigarette evil by James Lamson of the Anti-Cigarette League, and Dr. George Thomason, who, on Saturday night and the Sunday of the prohibition question, on Wednesday night by Dr. A. Vierling, state superintendent of the Anti-Saloon League, and Alonzo Baker, editor of Signs of the Times, official organ of the church.

The program today started with Sabbath worship immediately following Sabbath school, a Bible study conference, a business meeting at 10 o'clock, a young people's meeting at 2 o'clock and junior meetings in the afternoon. Among the speakers present is President E. L. Conard of the North American division of the Seventh Day Adventists and president of the Pacific Union conference, who will take an active part in the meeting.

MADE CITY JAIL TOO CLEAN

Fumes of Formaldehyde Cause Unanimous Collapse of Inmates of Pasadena's Municipal Resting Place of Evil-Doers

PASADENA, Aug. 26.—Cleanliness may be next to Godliness, but its pursuit can be carried too far, as prisoners in the Pasadena City Jail will testify today after a disastrous early morning experience which resulted from an excess of zeal in dealing with dirt.

Fumes of undiluted formaldehyde, used as a disinfectant, filled the cells of the jail, overcame fifteen prisoners, and brought officers on the run to remove the semiconscious men from the cells and apply restorative measures.

The mistake of Bill Brock, negro trusty, caused the unanimous collapse. Instead of diluting the formaldehyde with 75 per cent of water, as is customary, Brock began to scrub the cells with the full-strength liquid. He mopped the floors and walls thoroughly and a few of the more wakeful prisoners, in their anxiety to be at least outwardly pure, applied the potent fluid to their skins.

They sank into their bunks, content, but when they began to experience difficulty in rising again, a few of the more vigorous succeeded in calling for help. The police quickly emptied the jail, and revived the men, none of whom suffered any lasting ill effects.

TAKE TROUBLES TO DAVIS

Imperial Valley Citizens to Discuss Mexican Problem With Secretary of Labor

CALEXICO, Aug. 26.—A delegation of Imperial Valley business men headed by W. W. McEuen, president of the El Centro Chamber of Commerce, is to leave for Los Angeles tonight to protest to Secretary of Labor Davis against the proposal of the United States Immigration Service to discontinue issuance of identification passes to laborers under a plan inaugurated by the department last winter.

Unless relief is granted, Imperial Valley and all farming sections in California will be confronted with the threat of a labor shortage this fall and winter, according to McEuen.

During the past six months more than 5000 Mexican laborers who either entered the United States illegally or had no papers showing their eligibility to remain in this country, have been given the opportunity to pay their head tax and establish their lawful residence in this country through a special agency known as the Standard Labor Bureau of Imperial County, organized at the suggestion of I. F. Wixon of the Immigration Department.

Announcement of District Director Walter E. Carr this week that no more of these identification cards to have appeared before the City Council to tell the members all about his disagreement with Patrick, and to demand that the Chief co-operate with him in his liquor-raiding activities. Cass, however, did not appear. He stayed in his office and with the dove of peace hovering over his head dictated routine reports to his stenographer. He said he had abandoned plans for his appearance at the City Hall.

The Councilmen waited a short time then decided that probably the row had been settled. A fair-sized crowd that had assembled to hear the remarks of the dry agent went away disappointed.

The "war" started yesterday when Patrick complained about the way Cass is said to have treated some of Patrick's men. Cass gave the Chief a candid opinion on the subject of Patrick's brain power, and this was answered by the Chief in kind. One word brought on two, and finally the pair agreed to disagree and each told the other to stay out of his way in the future.

Now Cass says the whole incident is closed, and this appears to be the first statement by the dry agent since the battle started. "It is also closed as far as I am concerned," says the Chief.

OFFICIALS BURY THE HATCHET

Prohibition Officer and Police Chief at San Diego Forget Differences

SAN DIEGO, Aug. 26.—It appeared here today that the verbal duel between Charles Cass, prohibition agent, and James Patrick, Chief of Police, is over. Yesterday afternoon Cass was to have appeared before the City Council to tell the members all about his disagreement with Patrick, and to demand that the Chief co-operate with him in his liquor-raiding activities. Cass, however, did not appear. He stayed in his office and with the dove of peace hovering over his head dictated routine reports to his stenographer. He said he had abandoned plans for his appearance at the City Hall.

The Councilmen waited a short time then decided that probably the row had been settled. A fair-sized crowd that had assembled to hear the remarks of the dry agent went away disappointed.

The "war" started yesterday when Patrick complained about the way Cass is said to have treated some of Patrick's men. Cass gave the Chief a candid opinion on the subject of Patrick's brain power, and this was answered by the Chief in kind. One word brought on two, and finally the pair agreed to disagree and each told the other to stay out of his way in the future.

Now Cass says the whole incident is closed, and this appears to be the first statement by the dry agent since the battle started. "It is also closed as far as I am concerned," says the Chief.

TO RELIEVE TRAFIC

Railway to Move Water Tank at Pomona

POMONA, Aug. 26.—Pomona motorists are rejoicing today over the fact that the Union Pacific Company has ordered the removal of the water tower at Gibbs street, one block east of its present location, which fact will prevent trains from blocking the Garey-avenue crossing while taking on water. Announcement that work was to be started Monday on the new tank which will replace the present one was made today from the local office through Madison H. Fowler, passenger and freight traffic agent.

Garey avenue is the main thoroughfare through Pomona, being used for practically all interurban traffic and tie-ups while long trains were taking on water have added considerably to the increasing traffic congestion during the past few years until the fact was brought to the attention of railroad officials and action obtained for relief.

GOOD WALNUT CROP EXPECTED IN VALLEY

LANKERSHIM, Aug. 26.—Frank J. Cornwell, auditor of the Valley Walnut Growers' Association, states today that from present indications valley walnut growers this year should yield about 350 tons. According to price records, this crop should bring growers from $175,000 to $200,000. The harvest this season will include nuts from several new large groves that are producing in commercial quantities for the first time.

Chiropracters Ask for Ward in Hospital

SANTA ANA, Aug. 26.—Orange county chiropractors want a department reserved for drugless practice in the proposed new County Hospital if such an institution is built, claiming that such a hospital should be built to serve the needs of all the taxpayers and that fair and constitutional rights be granted equally to drugless practitioners as well as the medical doctors. The Orange County Chiropractors' Association has addressed a communication to the County Supervisors setting forth their position, citing passage of legislation in 1922, licensing the chiropractors to practice in this State.

The communication charges that the privileges legally granted to the chiropractors have been denied them by officials and those in charge of institutions, despite the expressed wish of the voters that the chiropractors should be allowed to practice. "Experience has shown," continued the communication, "that the chiropractors cannot get co-operation from nurses and those in charge where there is medical supervision." For that reason, the chiropractors asked that a separate department of the proposed new hospital be established for drugless practitioners and that it be conducted under "drugless" supervision.

ADMISSION DAY TO BE OBSERVED AT GIRARD

GIRARD, Aug. 26.—Athletic sports and aquatic contests will have the center of the stage here in the Admission Day celebration on Saturday. One of the features will be a golf tournament between members of the Recreation and Athletic Association of Southern California. Ten teams will contest. The players are groups from industrial concerns in the metropolitan district of Los Angeles. The Admission Day program will be presented by employees of the City Engineer's office. More than 300 are expected to take part in the various events. One of the features of the day will be a big barbecue, to be served at noon.

VOLUNTEER FIREMEN ARE GIVEN SHAKE-UP

RESEDA, Aug. 26.—A "shake-up" has occurred in the Reseda volunteer fire department by Capt. Otto Schmucker of the paid department at Van Nuys. Nobody lost his job, because all are volunteers and there weren't any jobs to lose. The shake-up followed a fire at Reseda to which none of the volunteers responded because none was handy who knew how to operate the apparatus. As a result the Van Nuys department, six miles away, had to be called. Capt. Schmucker and several of the paid men are now putting the Reseda volunteers through a short course of instruction.

NEW RAILWAY STATION

BRAWLEY, Aug. 26.—A new railroad passenger station is to be erected in this city within a year according to the statement made by Division Superintendent G. E. Gaylord of the Southern Pacific Railway in a letter to Brawley Chamber of Commerce this week. The new station will be built large enough to take care of the future growth of the city, Gaylord said.

BEAUTY IS BRONCHO BUSTER

Film Maid Takes Part in Horse Show

Miss Ione Reed

Hollywood girl to represent Junior Chamber of Commerce at Orange County Fair.

REVIVAL OF WORK IN MINES

Production in San Diego County Gives Encouragement to Investors

SAN DIEGO, Aug. 26.—Increased production in all the mineral industries in San Diego county together with the prospects of many new developments in both the metallics and nonmetallics, has resulted in immediate preparation for the formation of a Chamber of Mines in San Diego it was announced here today by Sidney E. Mayer, chairman of the minerals committee of the local Chamber of Commerce.

By-laws for the organization, which will co-operate with the State and National Bureau of Mines, are being drawn and will be presented to a general meeting of representatives of all mining interests in San Diego and Imperial counties September 15.

This activity is inspired by the recent work done at the Golden Chariot, completely financed by Berkeley capital and which has produced $10,000 in gold since May; the Hollywood Mining Company operations, International Gold Mines Company, Last Chance, Ready Relief and North Hubbard Mines. According to State Mining Bureau reports, San Diego has tied with Los Angeles county in point of the greatest variety of usable minerals. The revival of gold mining, however has stimulated unusual activity here in mineral circles and some big development projects are underway embracing minerals from the metallics to building and China clays.

Low Water No Menace to Valley Farms

EL CENTRO, Aug. 26.—Although Imperial Valley will be using practically all of the water in the Colorado River before the end of this week, Engineer M. J. Dowd of the Imperial Irrigation District does not anticipate a shortage according to his statement today.

Dowd stated that a brush dam had already been installed to divert the entire flow of the stream into the Imperial intake, and that there is plenty of water available for both domestic and irrigation use. The river guage at Yuma yesterday showed a discharge of 7200 feet while the Grand Canyon discharge was reported at 7400 feet. This indicates a further drop in the stream at this point as considerable water is lost through evaporation and seepage between Grand Canyon and Yuma, but Dowd still believes that there is plenty of water for valley use. He pointed out that the demand for irrigation purposes will diminish steadily during the next few months.

REAL ESTATE MEN HOLD JOINT MEET

VENTURA, Aug. 26.—A turnout of approximately 100 persons, members of the Ventura and Oxnard realty boards and their families and friends, gathered last night at Camp Bartlett at a joint realty board barbecue and program. The principal speaker of the evening was Judge Merle J. Rogers, who stressed upon the guests present that by the organization of such boards, they should ever strive to put their businesses on the highest plane.

PARENT, TEACHERS HOLD CONFERENCE

BAKERSFIELD, Aug. 26.—The first sectional conference of the California Congress of Parents and Teachers for this year will be held in Bakersfield September 28 under the direction Mrs. J. W. Voorhies, second vice-president of the State organization, according to plans made at the state board meeting in San Francisco. Mrs. Voorhies and Mrs. F. G. Matteson, president of the seventh district, represented this district at the northern meeting.

SANTA ANA, Aug. 26.—The horse show to be given in connection with the tenth annual Orange County Fair, September 6 to 11, will compare with any similar events held on the entire Pacific Coast, according to John Ragan of Villa Park, in charge of the arrangements for the equine event. Ragan said that the very best show horses in Los Angeles had been obtained and that the total in prize money would compare favorably with that offered at any other Pacific Coast horse show.

Miss Ione Reed, motion-picture actress, playing leads in western pictures, will ride one of the famous horses the last night of the fair as the representative of the Santa Ana Junior Chamber of Commerce. Miss Reed is one moving-picture actress who does not have to use a double in her riding scenes. She was born and reared on the plains of Texas and it is a mean mustang that can unseat her, it is said.

Another feature of the fair is the production of the historical pageant "The Birth of an Empire," under the direction of Mrs. Holly Lash Visel of Orange. The best singers, dancers and actors in Orange county will take part in the allegory, based on the history of Orange county. Miss Eunice Pringle of Garden Grove is one of the featured Spanish dancers.

The fair this year is to be held at the new permanent location, on the State highway between Anaheim and Santa Ana.

Fix Amounts of Bonds for Office Holders

SANTA ANA, Aug. 26. — In compliance with a State law the bonds of various county officials have been fixed by the County Board of Supervisors, it was announced today. The law requires that such bonds must be fixed on or before the first Monday preceding the election of such officials. In cases of those who will be elected at the primary the bond had to be fixed not later than next Monday.

Only one change has been made in the bond required of Orange county officials, that of the County Assessor being increased from $25,000 to $50,000. This was said to be due to the great increase in tax collections handled through the assessor's office.

The various bonds fixed by the Supervisors are as follows: Treasurer, $150,000; Tax Collector, $100,000, Assessor, $50,000; Public Administrator, $15,000; Sheriff, $15,000; Clerk Recorder, Auditor, each $10,000; District Attorney, Surveyor, Superintendent of Schools, Coroner, each $5000; purchasing Agent, $2000; County Physician, $1000; Justice of the Peace, $1000; constables, $1000.

AGED WOMAN DIES

Blind Sister Rings Hand Bell Until Help Arrives

UPLAND, Aug. 26. — Receiving no response to repeated calls to her sister, Miss Nancy Theresa Whiting, with whom she lived alone at 257 O street and unable to see her on account of being totally blind, Miss Julia Whiting, after ringing a small hand bell for several hours, finally attracted the attention of neighbors, about 8:30 o'clock last night, only to find the elder sister had been stricken with paralysis and was unconscious. An ambulance was immediately summoned and the paralyzed woman was rushed to the San Antonio Hospital, where she died late this morning without regaining consciousness. As near as could be determined by the blind woman, her sister was stricken about 4:30 o'clock yesterday afternoon.

The two sisters have made their home here for the past fifteen years and the deceased is said to have been in poor health for many months.

IODINE NOT FATAL

ONTARIO, Aug. 26. — Miss Laura Frisbee of 420 West F street is reported as out of danger at the San Antonio Community Hospital, this afternoon where she was rushed late yesterday following her swallowing a considerable quantity of iodine, at her home.

Miss Frisbee was alone at the time she took the drug, but it is asserted by relatives that she swallowed the potion through error. Neighbors, who were attracted to the house by the woman's groans, found her writhing in agony and immediately summoned physicians, who administered antidotes and had her removed to the hospital.

TRIO OF BOLD BABY BANDITS

Would-be Yeggmen of Tender Years Confess to Knocking Combination From Safe in Effort to Open and Rob Strong Box

PASADENA, Aug. 26.—The criminal aspirations of three youthful Pasadena desperadoes, the oldest of which is 12 years of age, were checked again today by Detective Sergeants Collins and Cropsey of the local police department, who arrested the trio after they had all but succeeded in accomplishing a safe-cracking "job" at Swanson & Peterson's cabinet shop at 920 South Raymond avenue.

The boys, sons of John Jeramillio, 964 South Fair Oaks avenue, admit their guilt, detectives say. They are Paul, 12 years of age, said to be the ringleader; Andrew 10, and Felix, 8. Detectives report that after breaking into the cabinet shop through a window Sunday night, they succeeded in knocking the combination off a large safe with a hammer, but could not open it because they were unable to remove the heavy hinges.

The three youths, together with four companions of like age, were arrested last April and admitted a half-dozen burglaries in various shops near their home. At that time they were released to their parents. All are Mexicans. Local detectives turned the infant yeggs over to Juvenile Hall authorities this afternoon.

RANCH WORKER KILLED

Unusual Accident Costs Life of Laborer in Ventura County Beet Fields

OXNARD, Aug. 26.—Marino Ranjel of Westminster, Mexican laborer, was struck in the eye with a pitchfork tine yesterday afternoon about 3 o'clock while loading beets on the Leon Lehmann ranch. The tine went through the eye socket and into the brain. Ranjel was rushed to St. John's Hospital but died at 9 o'clock last night, despite all efforts made to save his life.

Ranjel was loading beets on the wagon on the Lehmann ranch, near Hueneme together with other laborers. He finished the side he was working on and was walking around the rear of the wagon to the other side. He got in the way of another workman who was pitching a fork load of beets. Ranjel was working for Faustino Trujillo, the contractor. A fine question of insurance liability has been raised on account of the unfortunate accident as to who is responsible, the contractor or the rancher. In this case the contractor carries no insurance, neither did Mr. Lehmann have special insurance for the contract job.

Rudolph Beck, insurer, asked to answer the question of liability, said that the contractor is liable in the first instance. But as usually happens when the contractor is not in position to pay, the rancher is also liable. Ranjel came here to work in the fields from Westminster, in the Santa Ana district and leaves a widow and two children, who are here with him.

This is the first time in the history of the beet industry in the Oxnard district that any sort of near fatality has ever occurred in the harvesting of sugar beets.

TO HONOR FOUNDER OF RIVERSIDE

Civil War Veterans Erect Monument in Memory of Louis Rubidoux

RIVERSIDE, Aug. 26. — When the monument to Louis Roubidoux and Gen. John C. Fremont is unveiled at the site of the old West Riverside fort, September 9, honor will be paid the memories of the two men who exerted a great influence in shaping the early history of this section. Erected by the Riverside Camp, Union Veterans of the Civil War, the marker is formed of portions of the stone from the first grist mill in Southern California, installed by Rubidoux about 1840, and used by him to provide food for American soldiers in the Mexican War.

In histories of this section of the State Rubidoux is credited with being the original colonizer of what are now Riverside and San Bernardino counties. He purchased a huge tract near here in 1847 from Isaac Williams and converted most of it into small farms, which he sold to settlers.

Born in France, Rubidoux came to the United States with his father, Joseph, emigrated to Southern California, became an influential citizen and a member of the first Board of Supervisors of the territory now including Riverside and San Bernardino counties.

At the close of the Mexican war Gen. Fremont came to this section. He made many excursions of the region, and is said to have been associated with Rubidoux in most of his activities. Efforts are being made by the organization to insure the presence at the ceremonial of Fig Tree John, Mission Indian of more then 100 years of age, and a scout for Gen. Fremont during the war. Fig Tree John now resides in the Coachella Valley.

Among the speakers at the event will be Miguel Estudillo, Riverside attorney, a descendant of Rubidoux, and Isaac Rubidoux, a grandson of the early Riversider.

JUMPS TO SAFETY

Somis Woman Leaps From Car Before Crash

OXNARD, Aug. 26.—Had it not been for her cool judgment Mrs. Robert Lefevre, prominent Somis woman would have met instant death this morning when her sedan was stalled on the Southern Pacific tracks, between Somis and Moorpark.

As it was she jumped for her life just as a passenger train struck the car and smashed it into bits. It took the train from Los Angeles that reaches Oxnard at 10:15 a.m. and was nearly an hour late.

The accident occurred on the Underwood crossing near the Tom Bard residence. Mrs. Lefevre, though she jumped in time, is suffering from the terrible shock.

BOY BURGLARS COME TO GRIEF

VENTURA, Aug. 26.—Quick action by operatives of the Sheriff's office resulted in the arrest of four boys the oldest of whom was 9 years old, a few hours after they had broken into a store room at the John Peirano home and stolen a watch and several articles of jewelry out of a trunk.

The boys were picked up by Deputy Sheriff White. They were playing on the beach. The watch they had used for a game of catch until it had become lost in the ocean after a wild throw. The other jewelry was recovered. According to the officers it was the first time that any of the boys had ever been in trouble, and after a warning of the possible consequences of such action, and assurance that they would not be dealt with lightly in the future, they were released.

CLUB CORNER-STONE LAID AT LANKERSHIM

LANKERSHIM, Aug. 26.—The corner-stone of the new Lankershim Woman's clubhouse was laid with ceremony today at 3 p.m. Rev. Glenn R. Phillips was principal speaker. Mrs. Ada Dabney, a charter member, read a history of the club. Mrs. D. C. Coates, president, presided as master of ceremonies. Moving pictures of the ceremony will be preserved in the archives of the club.

NEW SCOUT TROOP

LANKERSHIM, Aug. 26.—A new Boy Scout troop has been formed at Hewitt, Lankershim suburb. Robert Ledger and Gorman Charles are the new scoutmasters. The troop, sponsored by the Lankershim Kiwanis Club, will be part of the San Fernando Valley Boy Scout Council.

MIKE LEAVES HOSPITAL COT

County's First Patient Dies at San Bernardino

Was Confined to Sick Room Thirty-five Years

Never Discouraged, Was Loved by Everyone

SAN BERNARDINO, Aug. 26.—Mike O'Brien, the county's first hospital patient and who has laid on a cot at the General Hospital for thirty-five years, is dead.

Mike never quit smiling, even up to the moment his smile was set in death, though in his thirty-five years at the hospital no friend came to see him. For Mike was in a strange land, alone, when he was stricken.

In the past twenty years, Mike never left his bed. After fifteen years in bed from a mysterious ailment that baffled physicians, nurses and even Mike himself, he was stricken with paralysis. There was nothing left for Mike but to await death.

But Mike met his plight with a smile. He couldn't read nor write, so he spent the long hours looking out the window at the green field, watching the years pass, and wondering if, perhaps, a miracle would not come to pass and he could walk again—walk along the itinerant paths that he recklessly followed in his youth.

Mike's illness, he regarded lightly. Always he would inform a new nurse—hundreds came and went while Mike occupied the same ward—that he "would be feeling fit, just as soon as he rested a little longer."

And Mike's rest is over. He left the hospital last night in death. As Mike left, the hospital was gripped with a profound grief that spread to every ward. For Mike had kept the pain-racked patients smiling.

Mike himself didn't know how old he was. Mike thought, however, that he was near 80. The exact place of birth, he did not know, but always claimed Ireland as his native land, explaining that "that is where all the O'Briens came from, so I guess I came from there, too."

In 1891 Mike was received at the old three-room hospital the county maintained. There was something wrong, Mike said, but no physician could ever diagnose his illness. And when the county built a new hospital two years later, Mike and another patient, long since gone beyond, were moved along with the furniture.

Mike outlived the hospital and in 1917, the present General Hospital was erected. Mike referred to the hospital while it was under construction as "my new home." Mike was accorded the honor of being the first patient carried into the new hospital.

On Mike's chart, the words were written, thousands of times, "condition, about the same." But late yesterday as the sun dropped toward the west, a nurse noticed that Mike was dropping too. Mike was on his way west with the sun that he followed around the world as a boy.

Physicians were called and as they stood beside his little cot helpless to stave off the end, Mike—the beloved Mike to nurses and patients—left his ward.

Mike had always spoke of the days when he could "roam around a bit." Today, Mike may be roaming in another world.

Funeral services will be held tomorrow, scores, whose days of pain were relieved by Mike's cheeriness, doctors and nurses will attend.

CITY OFFICIAL DEAD

Long Illness Fatal to Alhambra Citizen

ALHAMBRA, Aug. 26.—D. W. W. Benedict, former president of the Alhambra City Commission and a prominent civic leader, passed away at his home here this afternoon, aged 66 years. He had been in failing health for several months. Funeral arrangements have not as yet been completed.

Mr. Benedict came to Pasadena in 1887 from Marshalltown, Iowa, and entered into the real estate business with his father under the firm name of W. G. Benedict and Son. After his father's death he continued to conduct the business. Four years ago Mr. Benedict moved to Alhambra, where he built a home in a tract at Alhambra road and Olive street which he subdivided. In August, 1924, he was appointed as a city commissioner from the third district and in June, 1925, he was elected to the presidency of the governing body. He resigned in February of this year because of poor health. At that time he was also an ex-officio member of the planning commission.

He is survived by his widow, a sister, Mrs. Mae Hinman of Pasadena, and a brother, Charles V. Benedict of Los Angeles.

Many Mourn at Bier of Kern County Pastor

BAKERSFIELD, Aug. 26.—Beautiful and impressive funeral and burial services marked the last rites for Rev. Edgar R. Fuller, pastor of First Congregational Church of this city, whose death Tuesday, took from the city of Bakersfield one of the most noble and sincere characters of the community.

Hundreds of friends from all sections of the State were in Bakersfield today to attend the services, and by 1:30 o'clock this afternoon, the church, where for so many years Rev. Fuller was pastor, was filled.

The church services opened with organ music by Mrs. H. G. Mattly of this city. At 1:30 o'clock, a male quartet from the radio broadcasting station, KNX, of Hollywood, sang "Softly and Tenderly," by Thompson. There followed the invocation by Rev. Carl S. Patton of the First Congregational Church of Los Angeles.

Preceding the eulogy and prayer by Rev. Patton, Harold Proctor, Los Angeles tenor, sang "There's a Beautiful Land on High," and the eulogy followed.

Rev. Patton opened his tribute to the pioneer pastor by giving the time and place of his birth and outlining his education at Hiram, O., university and the Oberton Seminary.

"Rev. Fuller was well born for he was a descendant of the famous Dr. Samuel Fuller, who came to America on the Mayflower in 1621, as physician for the community and deacon of the Pilgrim church," Rev. Patton said.

SHOCK KILLS WIFE

SANTA MONICA, Aug. 26. (AP)—Thirty minutes after hearing police pronounce her aged husband dead, Mrs. W. J. Hampson, 67, who has been blind for years, herself died of shock. The cause of Hampton's death was undetermined. He was found sitting upright in a chair by a customer who had entered the store, operated jointly by himself and wife.

MARS NO PLACE TO LIVE

Scientist Concludes Water Is Scarce Article and That Thermometer Is Erratic

PASADENA, Aug. 26.—If any form of life exists on our celestial neighbor, the planet Mars, it is probably only the lowest forms of planets, such as moss and lichen, for ultra-arid conditions prevail throughout the planet, says Dr. Walter S. Adams, director of the Mt. Wilson Observatory here, in a report to the Carnegie Institution of Washington.

Even a camel would shun Mars, Dr. Adams indicated, as he declared today that the quantity of water in the Martian atmosphere at the time of his observations was only 6 per cent of that over Mt. Wilson, or 3 per cent of that over Pasadena.

Coupled with the extreme aridity is the scientifically established fact that there is a drastic daily change in temperature on Mars, from something like 75 deg. at noon to 40 deg. below zero at midnight, which strengthens the scientist's conclusion that only the very lowest forms of life can exist there.

Moreover, Dr. Adams has established that the quantity of oxygen in the Martian atmosphere is only 16 per cent of that in the air over an equal area of the earth's surface, or about two-thirds of that in the atmosphere over Mt. Everest. Explorers who have tried to scale Mt. Everest required oxygen tanks after they climbed only a small portion of the distance to the summit.

Thus it is a virtual certainty that animal life such as we know it on earth cannot exist on Mars, but it is possible that forms of life unfamiliar to humans and developed through long periods of adaptation to environment, may exist on the planet.

What appear to be ice-caps on the poles of Mars encouraged early astronomers to believe that the planet had snow and ice, and consequently water. Later scientific opinion, however, holds to the belief that the white caps may be either hoar frost or frozen carbonic-acid gas.

Knowledge of the desert atmosphere on Mars was established by means of spectrum lines considered together with the relative motions of the earth and Mars. The report says:

"Because of the relative motions of Mars and the earth of eleven miles a second at the time of the observation, equal amounts of water vapor in the two atmospheres would have required displacements of lines six times greater than those actually observed."

INVESTIGATION BLOWS UP

Sensational Stories Concerning Police Fail to Develop in Grand Jury Session

SAN BERNARDINO, Aug. 26.—After a day of taking testimony, the San Bernardino county grand jury dropped its inquiry of asserted misconduct of police officers today.

The case will not be reopened unless new evidence which links officers with the crime more conclusively than the testimony from a dozen witnesses today is introduced, it was announced by Charles E. Showorth, foreman of the jury.

The witnesses were returned and told that if additional testimony was desired it was admitted by District Attorney George H. Johnson.

The case cannot be returned to the grand jury then, it was explained, unless there is the only arrest in the police shake-up, the charge of conspiracy. In this case, Frank Dunson resigned last week, is accused of stealing a diamond ring from the safe on Lee Wong's home on the night of July 31. Dunson was arrested the next day, he confessed to the chief of police, but maintained that he found the ring on the lawn at the Chinese's home where it had been lost by Wong.

Chief of Police A. A. Burcham, who demanded the resignations of Dunson and W. F. Reynolds, was the first witness called to testify. Reynolds was not involved in the ring case. Dan Murdick, night desk sergeant, and other police officers were called.

Mayor Grant Holcomb appeared before the jurors and asked a thorough inquiry in charges of misconduct, which were circulated after the shake-up hit the police department last week.

The inquiry was called, the district attorney said, to permit the circulators of reports involving the police officers, an opportunity to tell their stories. No stories, other than those involving the ring case, were heard.

Santa Barbara Fiesta Colorful Pageant of California's History

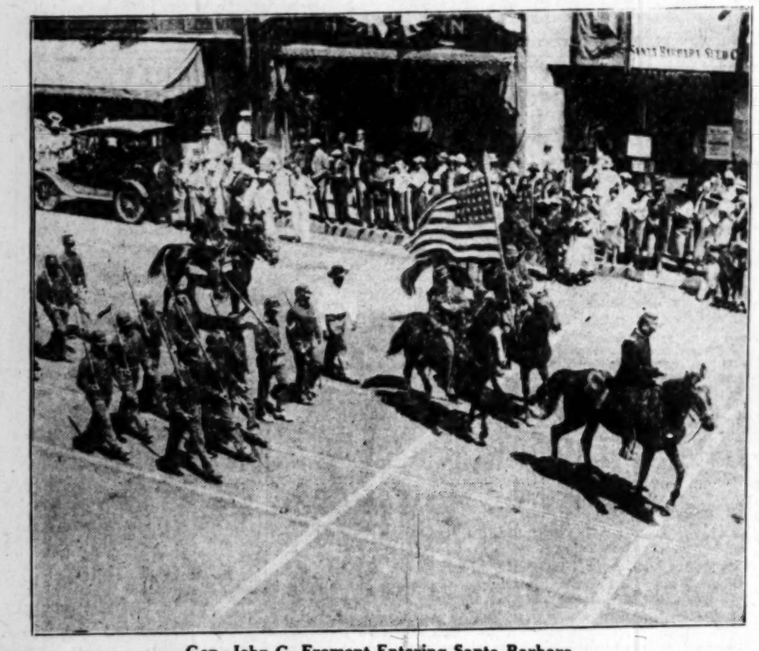

Gen. John G. Fremont Entering Santa Barbara.

The Landing of Cabrillo.

William G. McAdoo as a Don.

Juan Rodriguez Cabrillo (Claude D. Fish.)

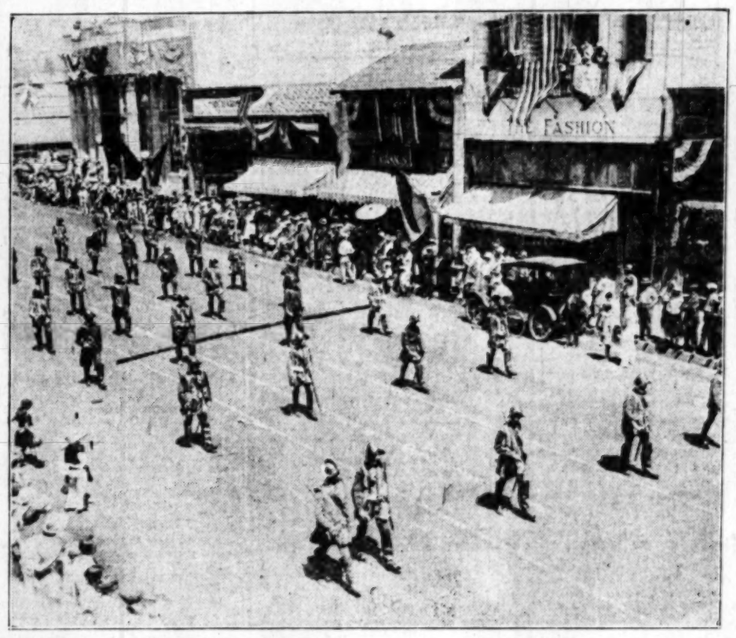

Vicano's Party Comes to Santa Barbara.

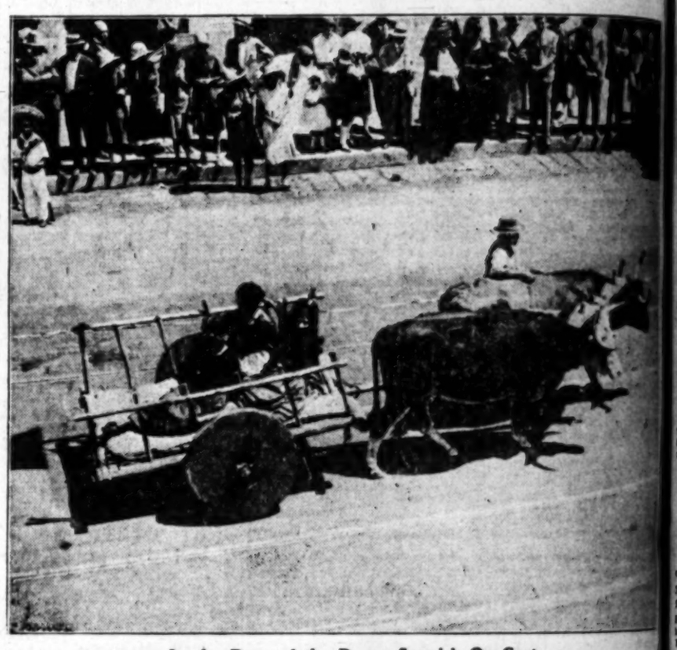

In the Days of the Dons—Spanish Ox Cart.

A Touch of Spanish Color—Dancing on Sidewalks.

Father Serra and the Presidio Founders.

A Spanish Bride and Bridegroom.

OUR HISTORY IN PICTURES 493

The Federals at Port Royal.

by J. CARROLL MANSFIELD

© McClure Newspaper Syndicate

AFTER CAPTURING THE FORTS THAT GUARDED PORT ROYAL SOUND, THE FEDERALS STRENGTHENED THEM AND BEGAN BUILDING A GREAT NAVAL BASE ON HILTON HEAD. TO GAIN A FIRMER FOOTHOLD ON THE COAST OF SOUTH CAROLINA, STRONG EXPEDITIONS WERE DISPATCHED TO DRIVE THE CONFEDERATES FURTHER INTO THE INTERIOR.

ON NOVEMBER 9, 1861, UNION TROOPS CAPTURED THE NEARBY CITY OF BEAUFORT, WHICH WAS FOLLOWED BY THE DESTRUCTION OF CONFEDERATE STORES AND CANNON AT THE BEAUFORT ARSENAL BY SAILORS FROM THE GUNBOAT "SENECA".

AT PORT ROYAL FERRY THE CONFEDERATES HAD PLANTED MASKED BATTERIES AND EARTHWORKS AND ON DECEMBER 31 MADE A DETERMINED STAND AGAINST THE FEDERAL MILITARY AND NAVAL FORCES SENT TO DESTROY THESE FORTIFICATIONS.

AFTER A SHARP FIGHT, THE SOUTHERN GUNNERS WERE DRIVEN FROM THEIR EMPLACEMENTS BY THE HOT FIRE OF THE GUNBOATS AND THE ABANDONED WORKS WERE SEIZED AND DEMOLISHED BY THE UNION INFANTRY. THE EXPEDITION THEN RETIRED TO BEAUFORT.

—OCCUPATION OF TYBEE ISLAND

These daily history strips make a unique pictorial history of America. Hundreds are clipping them daily and pasting them in scrapbooks.

History

G. McAdoo as a Don.

panish Ox Cart.

idio Founders.

ROLL MANSFIELD

© McClure Newspaper Syndicate

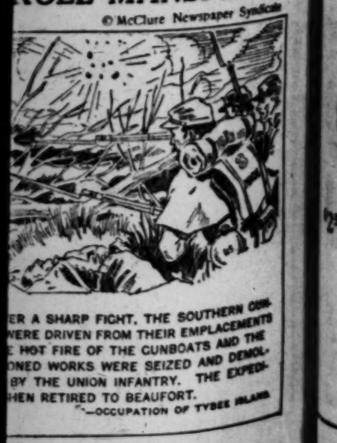

ER A SHARP FIGHT, THE SOUTHERN CON- WERE DRIVEN FROM THEIR EMPLACEMENTS E HOT FIRE OF THE GUNBOATS AND THE ONED WORKS WERE SEIZED AND DEMOL- BY THE UNION INFANTRY. THE EXPEDI- HEN RETIRED TO BEAUFORT. —OCCUPATION OF TYBEE ISLAND.

them in scrapbooks.

"WHY I TURNED PROFESSIONAL"—BY SUZANNE LENGLEN

THE greatest feminine tennis player that ever lived starts her absorbing story in Sunday's Times—a story as fascinating and colorful as the author herself. For twelve years almost unchallenged queen of the courts, Suzanne Lenglen is coming to America on a professional tour. Se will play in Los Angeles during the late fall. The world's champion wastes no time beating about the bush in her opening article. She declares that amateur tennis players have to be rich or liars. It is her contention that it is virtually impossible to take part in amateur tournaments unless the players are—but read the entire first installment in Sunday's Eight-Page Sports Section of The Times.

SPORTS
The Los Angeles Times

FRIDAY MORNING, AUGUST 27, 1926.

MISSIONS BEAT OUT HOLLYWOOD IN ELEVENTH, 4-3

OLLER THROUGH KERR'S LEGS BREAKS UP GAME

Clyde Barfoot Bests Shellenback in Mound Duel; Frederick and O'Doul Smash Out Homers

BY ROBERT RAY

Had little Johnny Kerr been possessed of underpinning to uphold Doc Crandall's frail form, or even had he had stretched between the pair of legs he now wears, the Hollywood Stars would not have lost to the Mission Monks by a 4-to-3 score in the eleventh inning yesterday at Wrigley Field.

Even though, Johnny didn't [illegible] Crandall and there was [illegible] handy, so Jimmy McDowell's [illegible] buckled between [illegible] sharply and like [illegible] Star's [illegible] changed [illegible] mo- [illegible] him with [illegible] proved to [illegible] winning [illegible] it was it [illegible] that Shellen- [illegible] on ex- [illegible] hurl [illegible] Barfoot [illegible] in he, [illegible] free of the last six innings [illegible] manager to pitch his way [illegible].

CLYDE BARFOOT.

The Missions win gives the [illegible] a 2-to-1 edge in the se- [illegible] and they have their best [illegible] Bert Cole, available for [illegible] today provided Wild Will- [illegible] fervent desires to use the [illegible] toothpaw.

Barfoot and Shellenback were about [illegible] on the hits they allowed, Frank [illegible] two, while Clyde was touched [illegible] for ten. However, of those nine [illegible] safeties two of them were [illegible], Frank O'Doul and Johnny [illegible] providing the power to pre- [illegible] the circuit pokes. The sacks [illegible] empty when both circuit swats [illegible], though, so the homers [illegible] to is much damage to Bar- [illegible] they might have.

O'DOUL HITS HOMER

[illegible] took the lead in the first [illegible] Stars got three hits but [illegible]. With two away O'Doul [illegible] over the right-field screen to [illegible] for the marker. Sheehan [illegible] singled, but Kerr forced [illegible] at second to waste the last [illegible].

[illegible] got in front in the sec- [illegible] when they made a couple [illegible] an error by Dud Lee [illegible] possible the scores. Ike [illegible] got three hits yesterday, [illegible] roster for a starter, Jones [illegible] who threw to Lee in plen-

[illegible] on Page 11, Column 3)

Angels Ragged As Seals Win 12-6 in North

SAN FRANCISCO, Aug. 26. (Exclusive)—The Seals turned on the Angels today and gave them a fine pasting. The score was 12 to 6, and the league leaders looked almost as bad as the Seals did last Tuesday. Glazner started for the Angels and used up a lot of time. Something should be done to speed up this blond boy and he should be told that not one man in a million dies from overwork. Fortunately Glazner pitched only two innings or the game might not have been finished before dark. Glazner was slower than cold molasses and the umpires let him get away with his stalling tactics until the customers were disgusted.

WEIS HOMES

The Angels opened on Dick Moudy for two runs in the first inning, Statz beating out a bunt and scoring when Weis hit the ball into the left-field bleachers. Weis is a left-handed hitter. Later Jahn, a right-handed hitter, drove the ball over the right-field fence, for a homer.

The Seals opened briskly on Glazner, finding him for five hits and three runs the two rounds he worked, but the third was their big inning. Pearidge Day was pitching then and the kids upset the veteran team by a bunting game. Hood failed to hold one thrown ball and Day threw another ball away after fielding a bunt, and these miscues, combined with six hits, netted the Seals seven runs. Gus Suhr was up twice in that round, getting a single and a triple.

Day settled down after that and allowed only one run. That was a home run by Mulligan in the seventh.

FANS THREE

Moudy struck out Hood, Staley and Sandberg in the fourth, but he lost control in the fifth and the Angels scored three runs. He struck out Day to start the inning, but Statz and Hemingway

(Continued on Page 11, Column 4)

LOCAL YOUNGSTERS STAR IN CORONADO GOLF TOURNEY

HE OUSTED COBB - - - - By Feg Murray

Copyright, 1926, by Metropolitan Newspaper Service

PERSSON TRIMS JOHNNY RISKO

Swedish Heavy Impressive in Gotham Debut

Monte Munn Floors Sailor in Initial Round

Hansen in Knockout Victory Over Argentine

BY WESTBROOK PEGLER

NEW YORK, Aug. 26. (Exclusive)—Harry Persson, heavyweight champion of Sweden and claimant of a share of the highly unimportant European championships, tonight gave Johnny Risko a robust smacking and won the decision at the end of a ten-round bout, which topped off a display at the new garden of some 2000 pounds of ham on the hoof. This was Persson's first fight in the United States, and, although he outweighed his opponent by twenty-two pounds, Risko is too tough a man to be regarded as a set-up for any heavyweight, foreign or domestic.

There was much interest in Persson, because Jimmy DeForest, who trained Jack Dempsey to beat Jess Willard and Luis Firpo to knock Dempsey out of the ring, was handling the Swede and endeavoring to eradicate the European tatelliness of his style. Most of the male Swedes in the metropolis seemed to have been present among the 10,000 customers who paid $26,000 for the entertainment and the garden atmosphere resounded from time to time with raucous Scandinavian equivelents of the enthusiastic American osky-wow-wow.

Persson, weighing 206 pounds to Risko's 184, came out with the stance of a Japanese wrestler and the American customers were highly amused at the first glimpse of him with his long legs bowed just so and his arms held crabwise in front of him as though

(Continued on Page 12, Column 3)

LABARBA SIGNS FOR PEORIA GO

MILWAUKEE (Wis.) Aug 26. (Exclusive)—Fidel La Barba, world's flyweight champion, was today matched to meet Paul Millnar, flashy St. Paul boxer, in a ten-round bout at Peoria, Ill., September 2. Arrangements are also being made to match the Los Angeles lad with Harry Su Quong Bill, Chinese flyweight.

La Barba's invasion of the East and Middle West has been successful thus far, having scored convincing decisions over Emil Paluso and Happy Atherton in his two fights here.

HOFF PLANS PRO VAULT AT ST. PAUL

World's Champion to be Big Feature of Minnesota State Fair

ST. PAUL, Aug. 26. (AP)—Charley Hoff of Norway, world's champion pole vaulter, has definitely stepped from the amateur ranks and will make his debut as a professional here in ten days.

Hoff set the world's outdoor mark at 13ft. 11 13-16in., and the indoor mark at 13ft. 8 1-4in.

Barred from appearing as an ama-

(Continued on Page 11, Column 3)

MOSER TO PLAY IN SEMIFINALS

Meyberg, Martin in Running for Spreckels Trophy

Ward Edmunds Looms Strong for Southerners

Veterans Bow to Youths in Startling Upsets

BY BILL WISE

(Times Staff Correspondent)

CORONADO BEACH, Aug. 26. (Exclusive)—Youth slapped experience all over the Coronado Country Club golf course here today, and as a result, four of the best youngsters in the State will meet in the semifinals of the third annual Spreckels cup tournament here tomorrow.

Allen Moser, Eddie Meyberg, David Martin, all of Los Angeles and Ward Edmunds, of this city, won two title flight matches today, and while Moser and Meyberg are battling 36 holes to go into the upper bracket of the cup finals, Edmunds and Martin will be golfing over the same long champions hip route also.

Alan Moser

Major Colin G. Ross, club secretary, dropping the starting flag for contestants in the cup play proper this morning, was not prepared for the shattering upsets

(Continued on Page 10, Column 5)

Open Saturdays until one during August

BERKLEY KNIT

"The Tie of a Thousand Knots"

LONDON AND PARIS HAVE INDICATED FALL STYLES. FROM THESE FASHION CENTERS COME THE LATEST STYLES IN NECKWEAR, AS SEEN IN THE NEW BERKLEY KNIT TIES.

WE ARE OFFERING A VERY VARIED SELECTION OF PATTERNS AND COLORINGS FOR FALL.

$2.50 $3 $3.50

"Desmond's"
616 Broadway

DOPE UPSET BY JAPAN'S NET SQUAD

Harada Defeats La Coste to Tie France in Singles Matches

NEW YORK, Aug. 26. (Exclusive) France's way to the Davis Cup challenge round and a match there for world tennis team supremacy with the United States, struck an entirely unexpected snag in the stadium

(Continued on Page 11, Column 4)

PIRATES ON TOP AGAIN

Waner Hero of 15-to-7 Victory Over Giants as Lowly Phillies Trip Cardinals

PITTSBURGH, Aug. 26. (AP)—The Pittsburgh Pirates regained first place in the National League race today, hammering three Giant hurlers for twenty-one hits that were good for twenty-eight bases to take the opener of the series with New York, 15 to 7. Grantham and Traynor each had three singles and Waner collected six hits, including two doubles and a triple. Morrison relieved Meadows when the Pirate pitcher weakened toward the close. Score:

NEW YORK	AB	R	H	O	A
Ott, lf	5	2	2	2	0
Lindstrom, 3b	4	0	2	2	1
Jackson, ss	4	0	1	4	3
Kelly, 2b	5	0	2	2	6
Terry, 1b	4	1	0	2	1
Tyson, cf	4	1	1	1	2
Mueller, rf	4	1	1	3	0
Snyder, c	3	0	1	2	0
McMullen, x	1	1	1	2	0
Farrell, ss	1	1	1	0	0
Florence, c	0	0	0	0	0
Flitsim, xx	0	0	0	0	0
Ring, p	0	0	0	0	1
Scott, p	1	0	0	0	0
Cohen, x	1	0	0	0	0
Mensel, xxx	1	0	0	0	0
Porter, p	0	0	0	0	0
Totals	39	7	13	24	6

PITTSBURGH	AB	R	H	O	A
Waner, rf	5	4	4	0	0
Rhyne, ss	5	1	2	3	1
Spiker, cf	5	2	2	2	1
Traynor, 3b	5	3	3	1	1
Barnhart, lf	4	3	2	2	0
Grantham, 1b	5	1	2	7	0
Rawlings, 2b	4	1	1	2	4
Gooch, c	4	2	2	9	0
Meadows, p	3	1	1	0	1
Morrison, p	2	0	0	0	0
Totals	42	15	21	27	8

x—Ran for Ring in 6th.
xx—Batted for McMullen in 8th.
xxx—Batted for Scott in 8th.

SCORE BY INNINGS

New York	1	0	0	0	0	5	0	1	0	—7
Pittsburgh	0	0	2	0	0	4	3	0	9	—15

SUMMARY

Errors—Kelly, Terry, Mueller, Rhyne. Two-base hits—Rhyne, Waner (2), Mueller, Jackson, Farrell. Three-base hits—Waner, Cuyler. Sacrifices—Jackson. Rawlings. Double plays—Ring to

HUDKINS BATTLES TONIGHT

Ace Fights Phil McGraw in Fifteen-Round Scrap at Coney Island

NEW YORK, Aug. 26. (Exclusive)—One of the most important lightweight battles of the outdoor season is scheduled to take place Friday night, when Ace Hudkins, Nebraska wildcat, clashes with Phil McGraw, the Detroit Greek, in the feature bout at the Coney Island Stadium. The contest, set for fifteen rounds, has aroused keen interest and the seashore officials are prepared to accommodate a crowd of more than 18,000.

Ace Hudkins

Both Hudkins and McGraw wound up training today, primed for their best battle. Hudkins, who had trouble making weight for Loayza, losing his forfeit because he came in a pound over the limit, promises to be inside the 135-pound mark tomorrow night.

Another interesting bout on the card will be the semifinal, in which Johnny Wilson, former world's mid-

(Continued on Page 10, Column 2)

BILL JOHNSTON IMPROVED

Little Bill Confined to Room as Tilden, Alonso and Norton Advance in Newport Tourney

NEWPORT (R. I.) Aug. 26. (Exclusive)—While William Tilden, Manuel Alonso and Brian Norton were gaining their brackets in the semifinal round of the invitation tennis tournament at the Newport Casino today William Johnston, winner of the challenge cup last year, was still confined to his bed, recovering from an attack of the grip. Although his temperature had gone down to normal, the Californian was still in need of rest, and he stated tonight that he will default to Alfred Chapin in the singles, but

(Continued on Page 10, Column 6)

continue in the doubles.

It is not very often that tennis of so high an order is played under miserable weather conditions as was furnished in the three singles and one doubles match that were put on this morning. Tilden and Cranston Holman were the first to go on, both prepared with spiked shoes. The champion won at 6-4, 6-3, and got a lot more enjoyment out of the play that might have been expected under the circumstances.

JOE GLICK GIVEN BEATING BY MILLER

CHICAGO, Aug. 26. (AP)—Ray Miller of Chicago defeated Joe Glick of New York in a ten-round bout on the West Side tonight. Both weighed in at 126 pounds.

PYLE SAYS DAVIS CUP STAR TO OPPOSE LENGEN AS PRO

PHILADELPHIA, Aug. 26. (AP)—A tennis star of international prominence, at present a member of the American Davis Cup team, will be one of the opponents of Suzanne Lenglen on her professional tour this fall, it was announced here today by C. C. Pyle, her tour manager. Pyle declined to name Suzanne's opponent at this time. Asked if the opponent was not William T. Tilden of Philadelphia, the promoter declined to say yes or no.

"It would be unfair to name the player at this time," he said. "I will announce the name of the player on September 15." This date is immediately after the close of the Davis Cup events.

Pyle said that Mlle. Lenglen would arrive in New York on September 27 and that her first games would be played in that city October 8 and 9.

One of Many

A Great Month-End SALE

MEN'S SHOES
Now in Progress

PRICES REDUCED

$6.85 $7.85 $9.85

Be sure to stop in tomorrow! A surprise awaits you at the $9.85 price. More than 1500 pairs of Boyden Shoes included. Smart styles—any leather—your favorite last. Sold ordinarily at much higher prices. Keep the difference in your pocket. You'll be glad you came.

SPORT SHOES, STREET SHOES, DRESS SHOES ALL AT BIG SAVINGS IN PRICE

MEN'S HOSIERY INCLUDED!
BROKEN SIZES SILKS—WOOLS—LISLES
59c 89c $1.29

BOYS' SHOES ON SALE ALSO!
AT ALL INNES STORES

INNES SHOE CO.
642 SOUTH BROADWAY
6501 Hollywood Blvd. 432 E. Colorado St., PASADENA

O'Brien and Demsky Head Hollywood Legion Program Tonight

FAVOR TOMMY TO WIN BOUT

Local Lightweight Out to Kayoe Australian

Georgie Gordon, Barrie in Semi-Wind-up Spot

Grandetta, Alike Akol Down for Special Event

Paul Demsky came all the way from Australia to get a shot at the lightweight champion of the world and before he can get it he must face some pretty tough opposition, part of which is his fight with Tommy O'Brien in the main event at the Hollywood American Legion stadium tonight.

The O'Brien-Demsky fight is an international bout that would fill an arena much larger than Hollywood if it had the smoke-up that some of the shots have had. O'Brien wants to fight any lightweight in the world, preferably Sammy Mandell for the champion ship. Paul Demsky is the best in the lightweight division of Australia.

There is a big chance that Demsky will beat O'Brien tonight. He didn't see anything marvelous in O'Brien when Tommy fought Tod Morgan and beat the junior lightweight champion. When Manager Tom Gallery asked the Australian who he wanted to fight next he named O'Brien. Demsky realizes that he can become famous should he beat Tommy and it is the quickest way to fame and fortune.

O'Brien's big chance tonight is for a knockout. He has the punch with a world of ring generalship. Tommy knows all the angles in the fight game. Many times victory has come to him simply because he outsmarted the other fellow at the right time. In Demsky he meets a pretty wise hombre, a fellow who is smart, a good boxer with a very good sock.

The favorite tonight will be O'Brien because he has a knockout wallop and the fans expect to see him land it. In the three fights that Demsky has had in Los Angeles not once has he been on the floor or in a bad way. If he can get past O'Brien tonight and that famous right, the world had better look out for the Australian entry in the lightweight division.

Another fight on the card that will prove a sensation is the semi-wind-up. Georgie Gordon, managed by Clyde Hudkins, is a lightweight who may be a sensation in Southern California in sixty days. He is a fellow with a great punch. He fights Buzz Barrie, a fighter with a hefty sock.

Frankie Grandetta will have his troubles with Alkie Akol. The baby sheik has been very popular with the Legion regulars but he has been matched with one of the best little Filipino fighters in the game.

Two four-round shots start off the evening's festivities and they are the knock-'em-dead type of fighters doing the milling.

S. P. Lev Says

Here's an item YOU SHOULD CUT OUT and post in a prominent place—

PRIVATE WORRY TABLE

Things that never happened..... 40%
Things over & past that couldn't be changed by all the worry in the world..... 30%
Petty worries... 10%
Needless health worries..... 12%
Real Worries.... 8%
GRAND TOTAL 100%

Homer Croy in the Sept. American Magazine is the author—It would pay to read the whole article—

P.S. To avoid some REAL worries, let me write your fire, auto, bond or other INSURANCE—

You may expect service—with a SMILE—

S. P. LEV
REALTOR
306 Union Bank Bldg.
TR 6303

His Greatest Comedy Knockout!
Seven Laff Reels!
BUSTER KEATON in BATTLING BUTLER
It Starts Today at
LOEW'S STATE

HOLLYWOOD LEGION STADIUM FRI. NITE AT 8
BOXING

GERTRUDE DUE HOME TODAY

NEW YORK, Aug. 26. (Exclusive)—With a reception worthy of royalty New York tomorrow will welcome home its favorite daughter, Gertrude Ederle, champion woman swimmer of the world and English champion of both seas.

The famous Trudie will set foot on her country's soil at noon and from present indications her welcome may surpass in size and enthusiasm anything in the city's history.

Glendale City Tennis Tourney Starts Today

With a roster of the best tennis players in the south entered, the annual Glendale city championships start this morning at the Glendale High School courts. Invitations were sent to nearly 200 players and most answered with entries, so the list is long and brilliant.

Harold Godshall, Al Duff, captain of the Southern Branch team, Dick Skeen, Dale Issenhuth, Gladys Paltz, Midge Gladman, Dorothy Robinson and many others are scheduled to show their wares this morning. The schedule:

8:30 a.m.—M. Gladman vs. D. Cook; Peggy Jones vs. F. Barbeiser; Ann Fontrom vs. Mabel Reed; Gladys Paltz vs. Thelma Trafton; Marjorie Reed vs. Allen; Dorothy Robinson vs. E. Trafton; L. Hoyt vs. Carol Nevills.

9 a.m.—H. Godshall vs. M. Cordes; G. Lord vs. J. Thibalt; L'Allemand vs. C. Faulkner; J. De Lara vs. Teasdell; W. R. Reed vs. J. P. Riley; V. Noelle vs. Augustine; E. Douglas vs. C. W. Shaw; Bonner vs. C. Wessner.

10 a.m.—H. Stewart vs. D. Charnock; Rees vs. M. S. Hansen; J. P. Cate vs. D. Bent; H. C. Aller vs. L. Carlson; Wilkinson vs. R. Norris; Gladman and partner vs. Pats and Parks; Trafton and Trafton vs. Reed and Reed.

11 a.m.—Winner of Riley vs. Reed vs. winner of Noelle vs. Augustine; Laird and Duff vs. Faulkner and Endervardt; De Lara and Wessner, Reed and partner, Skeen vs. Clark.

12 noon—Ruether vs. winner of Stuard vs. Charnock; winner of Douglas vs. Shaw vs. winner of Rees vs. Hansen; Issenhuth vs. winner of Cate vs. Bent.

1 p.m.—Issenhuth and Skeen vs. Bonner and Douglas; Born and Carlson vs. Teasdell and Rees; R. Allen vs. winner of Laird vs. Thibalt.

2 p.m.—J. McGarry vs. Wm. Fiske; Al Duff vs. Belmonte; J. R. Born vs. J. Stone; Allen and Ruether vs. Williams and Baddeaux; Allen and Cate vs. Myers and Cram.

3 p.m.—Phil Wilkinson and partner vs. Reitzell and Parkes.

4 p.m.—Winner of De Lara vs. Teasdell vs. winner of Born vs. Stone.

5 p.m.—De Lory vs. Kirwin; Blonde vs. Call.

HUDKINS MEETS PHIL M'GRAW

(Continued from Ninth Page)

dleweight champion, will make a determined effort to put himself back in the running for the title he once held. His opponent will be Maxie Rosenbloom, and as both are seeking a title bout with Tiger Flowers, this, too, promises to be a bitterly fought contest. The bout is scheduled for twelve rounds.

BRESSLER OPERATED ON; OUT OF LINE-UP

CINCINNATI, Aug. 26. (AP)—Raymond "Rube" Bressler, outfielder and star batsman of the Cincinnati Nationals, underwent a successful operation for appendicitis today. He will be out of baseball for the remainder of the season, it was stated. His fielding and batting have been partly responsible for the Red's high position in the National League race.

ADVANCED STRAIGHT "8"
Get the facts at the wheel—71 miles per hour to romp 'cross country—2 m. p. h. to amble up the Avenue. At 68 m. p. h. the Diana may be brought to a dead stop in 97 feet. It's *the* safe car to drive.
DON P. SMITH, INC.
1400 So. Figueroa St. - WEstmore 2233
DIANA

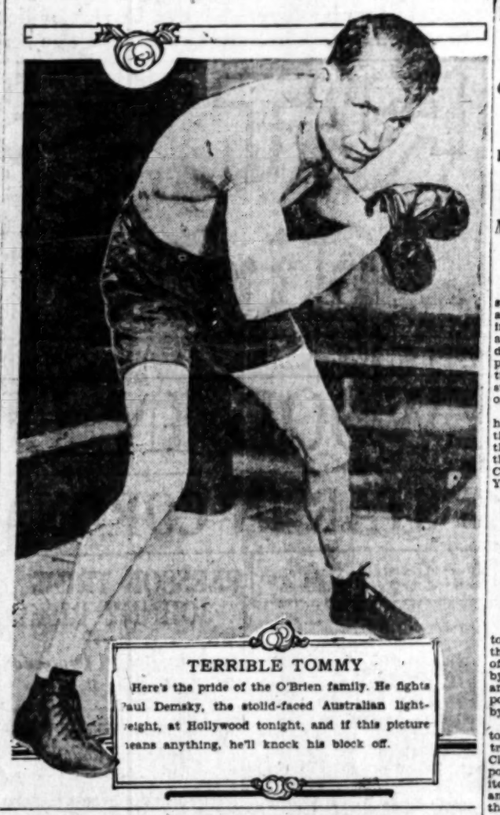

TERRIBLE TOMMY

Here's the pride of the O'Brien family. He fights Paul Demsky, the stolid-faced Australian lightweight, at Hollywood tonight, and if this picture means anything, he'll knock his block off.

OBSERVATIONS

BY THE INNOCENT BYSTANDER
BILL HENRY

If those St. Louis Cardinals an awful debate there's going should win the pennant, what to be over the wisdom of Manager McCarthy of the Chicago Cubs in giving Grover Cleveland Alexander the blue envelope. As we recollect it, however, McCarthy was quoted on one occasion as saying that Alexander might possibly be a winner for somebody else but that all he was doing for the Cubs was breaking down their morale. It probably took some such violent action as Alex got from McCarthy to wake the great pitcher up and make him realize that he ought to pull himself together. Since joining St. Louis, Alex has won seven and lost five. While with the Cubs he was winning about one out of five starts.

* * *

From all reports it is not going to be any cakewalk into the challenge round of the Davis Cup for our friends from France. Nobody who saw the Japanese Davis Cup teams play at the L. A. Tennis Club a few weeks ago would have picked them as a strong contender for any kind of a title, but the Nipponese are a determined and energetic race and they have been working all the daylight hours of every day to get in shape. Harada is manifestly a great player on grass and his victory over LaCoste without any doubt threw a chill into the Frenchmen. The French, however, may be expected to clinch their victory today in the doubles. If they don't win today they may be shut out of the challenge round.

* * *

Just got the inside dope on the Dempsey fight from a gent at the soda fountain—"It's this way," he said. "Dempsey could knock Tunney out in a punch, but Dempsey has plenty of dough and doesn't want to fight any more so he figures he'll just lay down to Tunney and pick himself up a nice wad of dough in the meanwhile. That way he quits well fixed and the white race keeps the title and everybody's happy. I bet a big wad on Jack against Carpentier and I know he could whip Tunney easy, but I'm not betting on this fight a-tall. Not me, big boy!" This information is exclusively for the readers of this column and we expect a commission.

* * *

Note to stamp collectors—have just received a postcard from Paris from C. C. Pyle, who has already been back in New York about a month. The old boy must have sent it via the Suez Canal or something. It been so long en route. Between Jack Doyle and C. C. Pyle, writing from Europe, and Bill Pickens, writing from New York, our foreign mail is getting heavy.

WARNER FEARS HUSKIES

PORTLAND, Aug. 26. (Exclusive)—"No, sir," said Glen Warner with emphasis today en route to Stanford. "I am not leaving the Pacific Coast at the end of this football season.

"I am not even thinking of leaving the Coast. I like the Coast, I like Stanford and I like the Pacific Coast conference and the football it plays. It's true the University of Pittsburgh has done a little flirting relative to my return at the end of my Stanford engagement, but it was entirely unofficial and I have not the slightest intention of going East. As long as Stanford wants me, I'll stay."

Warner looks for an exceptionally interesting football season this fall on the Coast, and he picks several teams to make it tough for him. His own prospects look pretty good, he admits, but he doesn't limit the other contenders to the University of Southern California, as some critics are doing, by any means.

"Southern California will be good, very good," said Warner. "It has speed and veterans and plays a sound, sane game. But there are others. In fact, I find pretty nearly all the teams are hopeful this fall.

"Oregon Agricultural College, under Schissler, looks strong and so does Oregon under Cap. McEwan. Nor can you overlook Washington State. Babe Hollingberry, the Cougars' new coach, is not a college man but a good many of our Stanford men played under his coaching at the Olympic Club and what they say about him impresses me greatly. Hollingberry is resourceful and aggressive and he teaches a sane and conservative though not too conservative game. At Washington State Hollingberry has some fine material to work with and there's Washington," continued Warner. "For some reason, I cannot understand this fall not to rank Washington as one of the favorites in the conference football race. Yet from all I have seen and can learn Washington will be exceedingly formidable."

Then Warner proceeded to give a tribute of impartial praise to George Guttormsen, the 1925 Washington quarter and 1926 quarter and captain-elect, that would have made that young man blush with pleasure could he have heard it.

"As to California," went on the veteran coach, "I fail to see any reason for reading that team out of the race, either. California may not have an outstanding team this season, but it will have a good team that's certain."

THIRTEEN HOLLYWOOD CLUB SWIMMERS TO TRY CHANNEL

Officials of the Hollywood Athletic Club are determined to get a little inside dope on the currents in the channel between Long Beach and Catalina and for that reason Coach Clyde Swendson announces that thirteen of the best swimmers in his class will on September 12 take off from Point Fernard at 4 a.m. in the morning and each man swim one mile and a half.

Swendon stated that the feat should be finished in 12 hours and if the test proves successful he will attempt the channel swim himself.

Among those that will make up the relay team of the Hollywood club are Bob French, Ted Baer, Vernon Rue, Bob Sides, Charley Fletcher, Thomas Pierce, Dan Wickland, Jimmy Graham, Austin Clapp, Lee Jarvis, Chester Floyd, Jerry Witt and Harold Ploessel.

Plans were being formulated yesterday for a similar attempt by eight Southern California stars, to be picked by Fred Cady of the Los Angeles Athletic Club. The Long Beach Junior Chamber of Commerce will stage the event. It will be for the purpose of determining exactly what would happen to a swimmer in the water. Norman Kettering of Long Beach, Hal Smith of the Ambassador plunge, Chester Floyd, Fred Wadley and Wally O'connor of Venice, George Leech of the L.A.A.C. and Mrs. Fred Cady (Viola Hartman).

MAIA DEFAULTS TO STAR 389

Churchill's Boat Wins Race But Withdraws

Wimitch Cops Three Straight to Annex Trophy

Meteor Wins from Challenger in Sloop Event

SAN FRANCISCO, Aug. 26. (Exclusive)—With a fairish westerly breeze and perfect yachting weather prevailing, one Pacific Coast championship and three regatta series titles were decided in the Pacific Coast championship regatta today. The Coast title fell to Myron Spaulding's new star-class craft, designated in lieu of a better name, as the 389.

Something of a technical blemish, however, is attached to the 389's new title of Coast star-boat champion, for the honor was bestowed only after the Maia, sailed by Commodore Owen Churchill of the Catalina Island Yacht Club, elected to default.

The Maia, by virtue of its victory in today's final star-boat series race, tied for the title with the 389 with 15 points. The regatta committee, headed by Lester Stone, decided on a fourth race between the 389 and the Maia to settle the issue, but Commodore Churchill, in no uncertain terms, flatly refused to go through with the committee's edict.

The Lady Ada, by placing second in today's final race, won first honors in the schooner-class series with a total of 12 points. The Shawnees, owned by Mark Fontana, won today's event and finished second in the series, one point behind the Lady Ada, owned by Roland Fontana.

The Wimitch made it three straight today and copped the yawl-class trophy, the Santa Barbara Yacht Club craft, amassing a total of 10 points in the series. Today the Wimitch defeated the Dolphin, the Traunt and the Pronto II remaining out of the race because of broken gear.

The Meteor, sailed by Commodore Charles Langlais, defeated the Challenger, thereby winning the handicap sloop cup. The Meteor finished the series with 6 points, one better than the Challenger. In the final of the small-sloop series, the Betty T. trimmed the Chance, but Ben Brooks's sailer, by virtue of its earlier victories, was awarded the series cup.

The Alert III was protested and disqualified for fouling the Alcatraz buoy in last Sunday's race. The committee's action deprives the Santa Barbara boat of 7 points and knots the R-class series into a triple tie between the Sir Tom, Pirate and the Machree, each boasting 13 points. The final race of the R-class series will feature tomorrow's program.

LOCAL GOLFERS STAR IN PLAY

(Continued from Ninth Page)

that changed the tournament into a semicollegiate tee and greens tussle.

Clifford H. B. Little, fast stepping and often times trotting youngster from the Los Serranos club, one-putted eleven greens for an approximate medal of 71 to defeat Fay Coleman, of the California Club, 2 and 7, in the first match of the day. Coleman played very fine golf but the sensational putting of the up-state youngster dropped one of the most promising juniors in the west.

E. H. Post, Jr., still another stellar local entrant in the chase for the richest prize offered in West Coast competition came from behind with two beautiful 20 and 25-foot putts on both seventeen and eighteen to defeat Warren W. Beckwith of the Rancho Club, the senior golf champion of the United States, 1 up.

David Martin, Southern California junior champion, a youngster with a lot of tourney experience and a firm name based on the skilful teachings of Earnest Martin, his father, and Hunt Martin, an uncle, piled up a four-point lead over Frank Delcot going out this morning, won the tenth before the up-State golfing fourth horseman started driving to halve the eleventh, and then the youngster, who has a great chance of winning the famous silver-lined Spreckels pot, stood up under a barrage of five successive threes, losing as many holes, and was all square before winning the last hole with a birdie and the match, one-up.

Martin played perfect golf in his second match of the day and defeated Cliff Little, 3 and1, when the 15-year-old exponent laced two balls out of bounds playing to sixteen.

Allen Moser, medalist in the present play with a 36-hole aggregate of 147 yesterday, and winner of the prized $1000 bowl last year, had to play fine golf to defeat R. Goldwater, 1-up, this morning. Goldwater led through most of the match but broke when Moser, playing a difficult shot from a trap, carried 170 yards to the sixteenth green. Moser had little trouble winning from E. Limberg, 6-up, when the latter was unable to play his best.

Ward Edmunds, just about the class of the local tourney, carried a fine reputation to Stanford and as a result, has led his college team to high West Coast laurels. Individually he was runner-up in the California intercollegiate championship several months ago and will give David Martin a great game here tomorrow. Edmunds won his first match from A. F. Healy, 7 and 6, then scored a 72 to defeat W. M. White, 4 and 2, this afternoon.

Results in leading flights here today were as follows:

SPRECKELS' FLIGHT

Allen Moser defeated R. Goldwater, 1 up.
E. Limberg defeated A. Mathewson, 2 and 1.
R. H. Post, Jr. defeated W. W. Beckwith, 1 up.
Eddie Meyberg defeated Tommy Owens, 1 up.
Ward Edmunds defeated A. F. Healy, 7 and 6.
W. M. White defeated W. Edmunds, Jr., 3 and 2.
Cliff Little defeated Fay Coleman, 2 and 1.
David Martin defeated Frank Delcot, 2 up.

FIRST FLIGHT

E. B. Stanley defeated L. Sickler, 1 up.
H. D. MacKinnon, Jr. defeated J. I. Hast, 5 and 4.
C. N. Kelly, Jr. defeated D. S. Chisholm, 1 up.
L. S. Ketle defeated Neal Borns, 1 up, 19 holes.
E. K. Patton defeated George Carpenter, 3 and 4.
Ralph S. Dold defeated J. McGregor, 5 and 4.
E. E. Coutts defeated F. C. Stevens, Jr., 3 and 1.
F. Braddock defeated H. Pickett, 1 up, 19 holes.

Foursomes flight, second round—Allen Moser defeated E. Lunberg, 6 up; Eddie Meyberg defeated E. H. Post, Jr., 221; Ward Edmunds defeated W. M. White, 422; David Martin defeated Cliff Little, 321.

TUNNEY FORMER MARINE

Gene Tunney, contender for the heavyweight champion crown, became a boxer after joining the United States Marines when but 19 years of age.

MISS HULL IN VICTORY

CHICAGO, Aug. 26. (AP)—Miss Naomi Hull of Kendallville, Ind., put Marion Turpie, the New Orleans sensation, out of the women's western golf championship tournament by winning her third-round match, 1 up, 44m.

CARDS TUMBLE

ST. LOUIS, Aug. 26. (AP)—St. Louis today dropped back into a tie with Cincinnati for second place by losing the series opener to Philadelphia, 2 to 3. The Cardinals touched Dean for thirteen hits, but were unable to make them timely. St. Louis' defeat today put Pittsburgh back at the head of the league. Score:

PHILADELPHIA	AB	R	H	O	A
Rend,ss	5	2	3	0	1
Nixon,cf	4	1	1	3	0
Maker,rf	4	1	2	3	0
Leach,lf	4	0	1	0	0
Wrhte's,2b	4	0	1	2	3
Wilson,c	4	0	1	5	0
Hiner,3b	3	0	0	3	2
Bentley,1b	4	0	0	9	0
Dean,p	4	0	0	1	2
Totals	34	3	9	27	8

ST. LOUIS	AB	R	H	O	A
Hollis,lf	3	0	1	1	0
Mueller's,rf	4	0	1	2	0
Hornsby,2b	3	0	0	3	4
Wheeler,1b	4	1	1	12	1
L. Bell,3b	4	0	0	1	3
Douthit,cf	4	0	2	5	0
O'Farrell,c	3	0	0	6	0
Thevenow,ss	4	0	0	2	6
Haines,p	3	1	1	1	0
Mafey,x	1	0	0	0	0
Totals	33	2	6	33	13

x—Batted for Haines in 9th.

SCORE BY INNINGS

Philadelphia	1	0	0	0	1	0	0	1	0	—3
St. Louis	0	0	0	0	0	0	2	1	0	—3

SUMMARY

Error—Thevenow. Two-base hits—Rend, Wrightstone, Nixon, Bottomley, Three-base hits—Mclean, Sacrifice—Huber. O'Farrell (2), Stolen, Wrightstone. Double plays—Dean to Bentley; Huber to Wrightstone to Bentley. Left on bases—Philadelphia, 7; St. Louis, 10. Bases on balls—Off Dean, 1; Haines, 1. Struck out—By Dean, 4; Haines, 1. Passed ball—Wilson. Umpires—O'Day, Hart and Sweeney. Time of game—1h. 44m.

WRESTLING
MAIN EVENT TUESDAY NIGHT
AUGUST 31ST
VERNON COLISEUM

Deer Hunt
Trinity River Country
The best deer hunting territory in California
For Members of California Gun & Rod Club, Inc.
To Be Personally Conducted by
"OUTDOOR" MORGAN
Well known among sportsmen for his famous slogan, "A Deer to a Man!"
10 DAYS
Of Wonderful Sport
For Only $30 All Camp Expenses Paid
Including
Meals—Beds—Guides—Packing Service
Applications Now Being Taken
Camp Open Sept. 1st-Oct. 15th
NOTICE TO NON-MEMBERS
You are particularly in this hunt by becoming a member of the California Gun and Rod Club. A limited number of founder LIFE memberships are still open at only $100, payable on easy terms.
FILL IN AND MAIL COUPON BELOW FOR FULL PARTICULARS
California Gun & Rod Club, Inc.
TUcker 8198 521 Sun Finance Bldg. VAndike 913
THE SPORTSMAN'S LEAGUE OF AMERICA
CALIFORNIA GUN AND ROD CLUB, INC.
521 Sun Finance Bldg., Los Angeles
You may reserve for me a place on your Deer Hunt. I will be sure to leave Los Angeles on..... There will be.....in my party. You may also send me club booklet.
Name.....
Address.....Phone.....
Business.....Phone.....
We want 5 experienced salesmen to sell these club memberships.

BASEBALL TODAY
WRIGLEY FIELD
Avalon Blvd. and 41st Street, Daily, 2:45 P.M. Sundays, 1:30 P.M.
LADIES FREE
Mission vs. Hollywood

PETS
of all kinds can be bought at attractive prices by consulting—
TIMES WANT AD

COMFORT

It's great to have your hose smooth and your garters so comfortable that you don't know they're on. That's the sort of satisfaction you get from Paris. *Count the moment well spent when you ask for PARIS.*

Time for a fresh pair?

PARIS GARTERS

NO METAL CAN TOUCH YOU

Super Quality $1
Other outstanding values at 25c-35c-50c-75c

A. STEIN & COMPANY CHICAGO NEW YORK LOS ANGELES TORONTO

QUAKER STATE OIL
100% PURE PENNSYLVANIA OIL
THE ORIGINAL CERTIFIED PENNSYLVANIA OIL

er Hunt

...y River Country
...hunting territory in California
...California Gun & Rod Club, Inc.
...sonally Conducted by
...OOR" MORGAN
...ng sportsmen for his famous slogan, "A Deer to a Man!"
...DAYS
...onderful Sport
$30 All Camp Expenses Paid
Including
...-Guides—Packing Service
...ns Now Being Taken
...en Sept. 1st-Oct. 15th
...E TO NON-MEMBERS
...ship by becoming a member of the ...ber of founder LIFE memberships are ...forms.
COUPON BELOW FOR FULL PARTICULARS
...Gun & Rod Club, Inc.
...Sun Finance Bldg. VAndike 9118
...ORTSMAN'S LEAGUE OF AMERICA
...IA GUN AND ROD CLUB, INC.
...Finance Bldg., Los Angeles
...e a place on your Deer Hunt. I will be ready to ...There will be.....
...send me club booklet.
...Phone.....
...Phone.....
...salesmen to sell these club memberships.

LADIES FREE
Mission vs. Hollywood
...est, Daily, 2:45 P.M. Sundays, 1:30 P.M.

...of all kinds can be bought at attractive prices by consulting— TIMES WANT ADS

...ORT

...HICKS IN FORM

...PHIA, Aug. 26. (Exclu- ...The struggling Athletics ...to within a single point of ...last in the American League ...opening a pair of thrillers ...St. Louis Browns here, 8 ...and 4 to 3. The first contest ...in seven innings, and was ter- ...by Artie Simmons's home ...with the second affair went ...to nothing. The Macks rallied ...ninth to tie the score, and ...in the final frame both repeated, ...were unable to score. The win- ...run was forced in by a walk ...Kilduff's single, an error by ...pitcher and an intentional pass to ...had filled the bases. Scores:

PHILADELPHIA
AB R H O A
...Bishop,2b 4 0 1 2 4
...French,cf 4 1 2 1 0
...Hauser,1f 4 0 1 3 0
...Hale,3b 3 1 1 1 4
...Summers,cf-rf 3 0 0 1 0
...Perkins,1b 3 0 1 9 0
...Cochrane,c 3 0 0 7 1
...Grabowski,rf 3 0 0 1 0
...Walberg,p 2 0 0 0 2
...Quinn,p 0 0 0 0 0
...Totals 31 2 6 24 11

WASHINGTON
AB R H O A
...McNeely,1f 3 1 1 3 0
...Rice,rf 4 0 1 1 0
...Goslin,cf 4 0 1 4 1
...Myer,ss 4 0 1 1 7
...Judge,1b 3 0 1 11 1
...S.Harris,2b 4 0 1 3 2
...Bluege,3b 3 0 0 1 3
...Tate,c 3 0 0 5 0
...Coveleskie,p 4 0 1 1 5
...Totals 34 1 7 30 15

...ed one run scored.
RUNS BY INNINGS
...0 0 0 0 0 0 0 0 0—0
...0 0 0 0 0 0 0 0 1—1
SUMMARY
...Runs batted in—Judge, Rice, Myer, Bluege, Grabowski. Two-base hit—Judge. Three-base hit—Hauser. Stolen bases—Rice, Myer. Sacrifices—Hale, Walberg. Double plays—Judge to Myer to Judge; McManus to Judge to Poole. Left on bases—Philadelphia, 10; Washington, 12. Bases on balls—Off Walberg, 2; Quinn, 1; Coveleskie, 4. Struck out—By Walberg, 1; Quinn, 1; Coveleskie, 2. Hit by pitcher—Coveleskie (Cochrane). Umpires—Rowland, Connolly and Owens. Time of game—1h. 55m.

...ACKS IN FORM

...PHIA, Aug. 26. (Exclu- ...The struggling Athletics ...to within a single point of ...last in the American League ...opening a pair of thrillers ...St. Louis Browns here, 8 ...and 4 to 3. The first contest ...in seven innings, and was ter- ...by Artie Simmons's home ...with the second affair went ...to nothing. The Macks rallied ...ninth to tie the score, and ...in the final frame both repeated, ...were unable to score. The win- ...run was forced in by a walk ...Kilduff's single, an error by ...pitcher and an intentional pass to ...had filled the bases. Scores:

PHILADELPHIA
AB R H O A
...Bishop,2b 4 0 1 2 4
...French,cf 4 1 2 1 0
...Hauser,1f 4 0 1 3 0
...Hale,3b 3 1 1 1 4
...Summers,cf-rf 3 0 0 1 0
...Perkins,1b 3 0 1 9 0
...Cochrane,c 3 0 0 7 1
...Grabowski,rf 3 0 0 1 0
...Walberg,p 2 0 0 0 2
...Quinn,p 0 0 0 0 0
...Totals 31 2 6 24 11

WASHINGTON
AB R H O A
...McNeely,1f 3 1 1 3 0
...Rice,rf 4 0 1 1 0
...Goslin,cf 4 0 1 4 1
...Myer,ss 4 0 1 1 7
...Judge,1b 3 0 1 11 1
...S.Harris,2b 4 0 1 3 2
...Bluege,3b 3 0 0 1 3
...Tate,c 3 0 0 5 0
...Coveleskie,p 4 0 1 1 5
...Totals 34 1 7 30 15

...ed one run scored.
RUNS BY INNINGS
...0 0 0 0 0 0 0 0 0—0
...0 0 0 0 0 0 0 0 1—1
SUMMARY
...Runs batted in—Judge, Rice, Myer, Bluege, Grabowski. Two-base hit—Judge. Three-base hit—Hauser. Stolen bases—Rice, Myer. Sacrifices—Hale, Walberg. Double plays—Judge to Myer to Judge; McManus to Judge to Poole. Left on bases—Philadelphia, 10; Washington, 12. Bases on balls—Off Walberg, 2; Quinn, 1; Fate, 1; Coveleskie, 4. Struck out—By Walberg, 1; Quinn, 1; Fate, 1; Coveleskie, 2. Hit by pitcher—Coveleskie (Cochrane). Umpires—Rowland, Connolly and Owens. Time of game—1h. 55m.

Super Quality $1
Other outstanding values at
25c-35c-50c-75c

...YORK' LOS ANGELES' TORONTO

...ATE OIL
...NNSYLVANIA OIL

...hnson, Coveleskie Star as Solons Grab Two Tilts

...COUPLE FROM CHISOX

...Hurlers Turn in Four-Hit Contests

...Climb With Two Wins Over Brownies

...ning Games Played in Philadelphia

...STON, Aug. 26. (AP)—Wal- ...and Stanley Coveleskie, ...'s pitching veterans, each ...doled out four hits to Chicago today, and the Senators won a double-header, 9 to 3 and 1 to 0, the second game going ten innings.

Johnson easily busted Red Faber in the first contest, the Senators scoring at will. Lyons, of recent no-run fame, and Coveleskie waged a real battle in the opener with the spitballer having ... with the tenth inning only ... Grabowski had hit safely, ... the final frame both repeated, ... unable to score. The win- ... was forced in by a walk ... Kilduff's single, an error by ... and an intentional pass to ... had filled the bases. Scores:

WASHINGTON
AB R H O A
...McNeely,lf 4 1 2 3 0
...Rice,rf 4 0 1 2 0
...Goslin,cf 4 0 1 1 0
...Myer,ss 4 0 1 1 4
...Judge,1b 4 0 1 9 1
...S.Harris,2b 4 0 1 3 4
...Bluege,3b 3 0 0 1 3
...Tate,c 3 0 0 5 0
...Coveleskie,p 3 0 0 0 2
...Totals 34 1 7 24 14

PHILADELPHIA
AB R H O A
...Bishop,2b 4 0 0 2 3
...French,cf 4 0 1 2 0
...Hauser,1f 4 0 1 2 0
...Hale,3b 3 0 0 1 2
...Summers,rf 3 0 0 1 0
...Perkins,1b 3 0 1 10 0
...Cochrane,c 3 0 0 7 1
...Grabowski,lf 3 0 0 1 0
...Walberg,p 2 0 0 0 2
...Totals 29 0 3 27 8

...ed one run scored.
RUNS BY INNINGS
...0 0 0 0 0 0 0 0 1—1
...0 0 0 0 0 0 0 0 0—0
SUMMARY
...Runs batted in—Judge, Rice, Myer, Bluege, Grabowski. Two-base hit—Judge. Three-base hit—Hauser. Stolen bases—Rice, Myer. Sacrifices—Hale, Walberg. Double plays—Judge to Myer to Judge; McManus to Judge to Poole. Left on bases—Philadelphia, 10; Washington, 12. Bases on balls—Off Walberg, 2; Quinn, 1; Fate, 1; Coveleskie, 4. Struck out—By Walberg, 1; Quinn, 1; Fate, 1; Coveleskie, 2. Hit by pitcher—Coveleskie (Cochrane). Umpires—Rowland, Connolly and Owens. Time of game—1h. 55m.

Bush Garners Sixth Win for Chicago Bruins

CHICAGO, Aug. 26. (AP)—Guy Bush won his sixth consecutive victory today when Chicago ran its string of straight victories to five by defeating Boston, 3 to 1, in the first game of the series. Bush's record of scoreless innings was broken by Pitcher Wertz, who knocked a fluke home run, the ball bounding over the fence in center field. Bush had not allowed a run for twenty-five innings. Score:

BOSTON
AB R H O A
...N.Smith,cf 4 0 1 3 0
...Gautreau,2b 4 0 1 3 2
...Welsh,rf 4 0 1 2 0
...Rich,3b 3 0 0 1 3
...Brown,lf 3 0 1 2 0
...Rawcroft,ss 4 0 1 1 4
...Ja.Co'y,1b 3 0 0 10 0
...Barrett,c 1 0 0 0 0
...F.Taylor,c 2 0 0 4 2
...Wertz,p 3 1 1 1 2
...Totals 33 1 5 24 14

CHICAGO
AB R H O A
...Adams,3b 3 0 1 1 2
...Heath'e,rf 3 1 1 3 0
...Hurst'e,lf 4 0 0 2 0
...Wilson,cf 4 0 1 1 0
...Grimm,1b 3 0 2 15 1
...Beck,2b 3 1 0 1 7
...Ja.Co'y,ss 4 0 1 2 5
...Hartnett,c 4 1 3 3 2
...Bush,p 4 0 0 0 3
...Totals 32 3 9 27 19

...Batted for John Cooney in 9th.
SCORE BY INNINGS
...0 0 0 0 1 0 0 0 0—1
...0 1 0 0 1 0 0 0 x—2
SUMMARY
...Runs—Gautreau, Rancroft, James Cooney. Two-base hits—Adams, Hartnett. Home run—Wertz. Stolen base—Heathcote. Double plays—Beck to James Cooney to Grimm; Hartnett to James Cooney; James Cooney to Beck to Grimm. Left on bases—Chicago, 9; Boston, 7. Bases on balls—Off Wertz, 3; Bush, 3. Struck out—By Wertz, 1; Bush, 2. Passed ball—Hartnett. Umpires—McCormick, Rigler and Reardon. Time of game—1h. 50m.

REDS CLIMB

CINCINNATI, Aug. 26. (AP)—Jakie May and Dazzy Vance staged a pitching duel in the first game of the series here today, but Cincinnati bunched hits in the eighth inning and won from Brooklyn, 3 to 1. Christensen's single to right with the bases full brought in two tallies. May fanned eight men. Manager Robinson of the Dodgers announced that "Moose" Claybaugh, home-run king of the bushes, would report for duty with the team Sunday. Claybaugh has made sixty-two circuit drives this season. Score:

BROOKLYN
AB R H O A
...Fewster,2b 4 1 1 2 4
...Carey,cf 4 1 1 1 0
...Wells,lf 3 0 0 2 0
...Hewman,1b 4 0 1 4 0
...Ott,rf 3 0 0 2 0
...Rohne,3b 3 0 0 1 0
...Butler,ss 3 0 0 2 3
...Doherty,c 3 0 2 1 1
...Vance,p 3 0 0 1 2
...Totals 29 1 5 21 9

CINCINNATI
AB R H O A
...Critz,2b 4 1 1 2 3
...Roush,cf 3 0 0 3 0
...Walker,rf 4 0 0 1 0
...Christ'n,lf 3 0 1 3 0
...Pipp,1b 4 0 0 10 0
...Picinich,c 4 0 0 9 1
...Dressen,ss 3 1 1 1 4
...Ford,ss 0 0 0 0 0
...May,p 2 0 1 0 1
...Totals 30 3 4 27 12

SCORE BY INNINGS
...0 0 0 0 0 0 0 0 1—1
...0 0 0 0 0 0 2 1 x—3
SUMMARY
...Errors—Picinich. Two-base hit—Doherty. Three-base hit—Dressen. Sacrifice hits—Felix, May. Double play—Critz to Ford to Pipp. Left on bases—Brooklyn, 5; Cincinnati, 6. Bases on balls—Off Vance, 4; May, 3. Struck out—By Vance, 4; May, 5. Hits—May, 2. Passed ball—Doherty. Umpires—Moran, McLaughlin and Quigley. Time of game—1h. 50m.

CLUB STANDINGS

PACIFIC COAST LEAGUE

	W.	L.	Pct.
LOS ANGELES	87	55	.613
Oakland	78	62	.557
Sacramento	74	69	.517
Missions	71	71	.500
Seattle	68	77	.469
HOLLYWOOD	65	79	.451
Portland	65	80	.448
San Francisco	64	82	.438

Yesterday's Results

Missions, 4; HOLLYWOOD, 3. (11 innings.)

San Francisco, 12; LOS ANGELES, 6.

Seattle - Sacramento, postponed, rain.

Oakland-Portland, postponed, rain.

How The Series Stand

LOS ANGELES, 1; San Francisco, 1.
HOLLYWOOD, 1; Missions, 1.
Sacramento, 1; Seattle, 1.
Oakland, 3; Portland, 0.

AMERICAN LEAGUE

	W.	L.	Pct.		W.	L.	Pct.
New York	77	46	.626	Washington	62	59	.512
Cleveland	69	56	.552	Chicago	61	61	.500
Philadelphia	49	56	.552	St. Louis	51	74	.408
Detroit	65	57	.533	Boston	42	84	.333

Yesterday's Results

Philadelphia, 6-4; St. Louis, 4-2.
Washington, 9-1; Chicago, 2-5.
Cleveland-Boston, postponed; rain.

Games Today

Chicago at Washington.
St. Louis at Philadelphia.
Detroit at New York.
Cleveland at Boston (2 games.)

NATIONAL LEAGUE

	W.	L.	Pct.		W.	L.	Pct.
Pittsburgh	69	49	.585	New York	59	61	.492
St. Louis	71	52	.577	Brooklyn	59	67	.468
Cincinnati	71	52	.577	Boston	44	72	.379
Chicago	66	57	.537	Philadelphia	44	73	.376

Yesterday's Results

Pittsburgh, 15; New York, 7.
Philadelphia, 7; St. Louis, 2.
Chicago, 2; Boston, 1.
Cincinnati, 3; Brooklyn, 0.

Games Today

New York at Pittsburgh.
Brooklyn at Cincinnati.
Boston at Chicago.
Philadelphia at St. Louis.

INTERNATIONAL LEAGUE

	W.	L.	Pct.		W.	L.	Pct.
Toronto	91	49	.650	Rochester	66	80	.452
Baltimore	82	54	.603	Jersey City	60	77	.438
Newark	81	56	.591	Syracuse	54	81	.400
Buffalo	79	59	.569	Reading	29	100	.225

Yesterday's Results

Toronto, 8-3; Newark, 2-1.
Syracuse, 6-2; Baltimore, 4-8.
Buffalo, 6-1; Jersey City, 3-0; (2nd called, darkness.)
Rochester, 8-2; Reading, 0-1.

AMERICAN ASSOCIATION

	W.	L.	Pct.		W.	L.	Pct.
Milwaukee	84	48	.636	Kansas City	65	67	.492
Louisville	89	50	.615	St. Paul	62	69	.473
Indianapolis	78	55	.586	Minneapolis	57	72	.442
Toledo	65	67	.504	Columbus	50	78	.391

Yesterday's Results

Louisville, 8; Minneapolis, 1.
St. Paul, 7; Indianapolis, 4.
Toledo, 7; Milwaukee, 1.

TEXAS LEAGUE

	W.	L.	Pct.		W.	L.	Pct.
Dallas	77	59	.565	Houston	66	68	.500
San Antonio	72	62	.537	Beaumont	64	69	.481
Fort Worth	72	64	.529	Wichita Falls	62	71	.466
Shreveport	70	65	.519	Waco	35	80	.467

Yesterday's Results

Fort Worth, 5; Shreveport, 3.
Houston, 7; San Antonio, 6.
Dallas, 7; Wichita Falls, 6.

WESTERN LEAGUE

	W.	L.	Pct.		W.	L.	Pct.
Des Moines	77	56	.579	St. Joseph	71	67	.514
Okla. City	79	58	.577	Omaha	68	69	.497
Tulsa	76	61	.555	Lincoln	65	70	.477
Denver	71	64	.526	Wichita	47	89	.346

Yesterday's Results

St. Joseph, 8; Des Moines, 6.
Lincoln, 12; Wichita, 5.
Denver, 5; Tulsa, 4 (10 innings.)
Oklahoma City, 10; Omaha, 8.

SOUTHERN ASSOCIATION

	W.	L.	Pct.		W.	L.	Pct.
New Orleans	83	45	.649	Atlanta	61	63	.492
Birmingham	73	46	.621	Mobile	59	74	.390
Memphis	77	51	.602	Chattanooga	46	78	.371
Nashville	68	58	.540	Little Rock	45	83	.340

Yesterday's Results

New Orleans, 4; Chattanooga, 0.
Little Rock, 5; Atlanta, 3.
Nashville, 11; Mobile, 10.

LEADING MAJOR LEAGUE HITTERS

	G	AB	R	H	Pc.
Fothergill, Tigers	52	277	48	118	.426
Ruth, Yankees	121	400	115	151	.378
Burns, Indians	120	475	78	173	.364
Manush, Tigers	104	370	71	136	.368
Goslin, Senators	118	453	95	163	.360
Heilmann, Tigers	114	401	80	143	.357
Stephenson, Cubs	68	246	36	84	.350
Cullins, White Sox	120	508	65	127	.347
Grantham, Pirates	106	321	49	111	.317

MONKS ANNEX IN ELEVENTH

Barfoot Bests Shellenback in Twirling Battle

McDowell's Hit Rolls Past Kerr to Settle Tilt

O'Doul and Frederick Swat Out Circuit Smashes

(Continued from Ninth Page)

ty of time for a force play, but Dud dropped the ball and all hands were safe. McDowell sacrificed, Gooch making a great play on the bunt to prevent Jimmy beating it out for a hit. Instead of walking Slade, the infield was drawn in and "Oaky" promptly tapped one over Lee's head for a single, Boone and Jones counting. Walters lined to Coumbe, who stepped on first for a double play to end the inning.

Hollywood tied the score in the third when Johnny Frederick clouted one of Barfoot's offerings over the right field screen for the second circuit clout of the contest. Gooch walked and O'Doul hit into a double play. That was the only time that Lefty didn't hit safely, the star outfielder getting four bingles in five trips to the plate.

O'Doul singled to open the Hollywood sixth but got only as far as third, a great pick-up by McDowell of Jones's low throw saving the Monks a lot of grief.

BREAK THE TIE

In the seventh, though, the home guards put over a run to temporarily break the tie. Lee walked for a starter and Cook sacrificed him to second. Shellenback tried his best to win his own game by ramming a long double to center, Lee scoring. Frederick and Gooch were easy outs, so Shelly was left stranded on the sacks.

The Missions once more knotted the count in the eighth and Shellenback had to pitch some mighty good ball to keep them from getting more runs. Barfoot opened with a walk and Swanson sent him to third with a double to left center. Finn hit a sacrifice fly to O'Doul and Barfoot scored. Gillespie's infield out moved Swanson to third, where he died when Shellenback struck out the mighty Ike Boone.

Hollywood opened both the eighth and ninth innings with hits and sacrificed the runner to second, but a couple of neat catches by Boone spoiled the chances to score. In the tenth O'Doul singled and Sheehan sacrificed for a starter. Coumbe was purposely passed and Kerr made the strategy work perfectly by hitting into a double-play.

THEN THE ELEVENTH

Shellenback fanned Finn and got rid of Gillespie in the eleventh, but Boone started the dirty work with a double to right center. Jones was walked purposely, but the Hollywood strategy didn't get over because Kerr let McDowell's roller go through his legs and Boone counted. However, the official scorer ruled McDowell's rap a hit, so Johnny was saved the ignonomy of having an error chalked up against him. McDowell was out trying to steal second to end the round.

The Stars caused a slight flame of hope to flare up in their half of the eleventh when Shellenback preached first after two were out when Slade threw low. But Johnny Frederick hit a nice gentlemanly grounder to McDowell and that ended that. The score:

MISSIONS
AB R H O A
...Swanson,cf 5 0 2 4 0
...Finn,2b 4 0 0 6 5
...Gillespie,rf 4 0 2 2 0
...Boone,lf 5 2 3 2 0
...Jones,3b 4 1 0 0 1
...Mdow'll,1b 4 0 2 14 2
...Slade,ss 4 0 2 2 10
...Walters,c 4 0 0 1 1
...Barfoot,p 3 1 1 1 1
...Totals 38 4 10 33 21

HOLLYWOOD
AB R H O A
...Frder'k,rf 5 1 1 2 0
...Gooch,2b 4 0 0 1 7
...O'Doul,lf 5 1 2 2 0
...Sheehan,lf 3 0 0 1 0
...Coumbe,1b 4 0 1 11 1
...Kerr,2b 5 0 0 4 6
...Lee,ss 3 1 1 2 6
...Cook,c 3 0 0 6 2
...Shellen'k,p 4 0 1 1 5
...Totals 38 3 6 30 27

...ed one run scored.
SCORE BY INNINGS
...0 0 0 0 0 0 0 0 1 0 0—1
...0 0 0 0 0 0 0 0 1 0 1—2
SUMMARY
...Runs—Slade, Lee. Runs responsible for—Barfoot, 3; Shellenback, 2. Struck out—By Barfoot, 1; Shellenback, 6. Bases on balls—Off Barfoot, 4; Shellenback, 2. Stolen bases—Swanson, Hornsby—O'Doul, Frederick. Two-base hits—Shellenback, Swanson, Boone. Sacrifice hits—McDowell, Cook, 2; Shellenback, 2; Finn. Runs batted in—O'Doul, Slade, 2; Frederick, Shellenback, McDowell. Home run—Double plays—Coumbe, unassisted; Finn to Slade to McDowell; Slade to Finn to McDowell. Time of game—2h. 11m. Umpires—Rue and Carroll.

HOFF TO VAULT AT STATE FAIR

(Continued from Ninth Page)

teur in the United States, the 23-year-old brilliant all-round field and track athlete has joined the growing column of prominent amateurs that have turned to the more lucrative professional field.

Herman Roe, president of the Minnesota State Fair, announced today that he had received telegraphic acceptance from Hoff of a contract calling for the latter's daily appearance before the grand stand at the fair, September 4 to 11.

Using a special collapsible track, his own device, Hoff will try to break his approved record of 13ft. 11 3-8in. His unofficial marks exceed 14ft.

Roe has been negotiating with Hoff for several weeks. He met him in California late in June and then proposed his appearance here as a professional, pointing to the heavy Scandinavian-talking population in the Northwest as incentives. Just what the all-important monetary incentive was, Roe did not announce.

Hoff's acceptance of the fair contract was contained in a telegram signed by his manager, H. C. Brandom, filed at Los Angeles late Wednesday. The contract will be signed when Hoff arrives here.

"For his daily appearance at the fair, Hoff will receive a flat payment that will make him one of the highest-priced performers in any State fair in the United States this year," said President Roe.

Hoff actually became a professional here some time ago, when he received money for appearing in a combined dancing and pole-vaulting act at a local theater. The vaulter, however, claimed that he was being paid for his dancing, rather than athletic ability. A.A.U. officials disagreed with him and declared him a professional, although no official action was taken. Hoff's latest move apparently indicates that he has given up all hope of retaining or regaining any amateur standing.

That curious fish, the tree-climbing variety of perch, has a water-storage organ on each side of its head. These are to keep its gills moist when it travels on land.

SILVER TO INVADE EAST

San Francisco Lightweight to Seek Mandell After Bout With DeHate at Auditorium Wednesday

Declaring that he would go East within the next few months to force Sammy Mandell into a lightweight championship match, "Long John" Silver arrived in Los Angeles yesterday to box Paul DeHate at the Olympic Auditorium next Wednesday night.

Silver is ruler of the flock when it comes to Pacific Coast lightweights and he thinks he has reached the stage where a trip East would be sure to place him at the very top of the ladder.

Jack Silver.

The matchmaker of Tex Rickard's Madison Square Garden has been negotiating with Silver to make his first start there. Jack is willing to take on anybody, but evidently the East is as hard put to find an opponent for him as Olympic officials were until they landed DeHate.

The reason why all of the good boys steer clear of Silver is obvious. He is a master boxer and a hard puncher. He would be a favorite over any man except Mandell and an even bet against him.

"Mushy" Callahan did the unwise thing of meeting Silver and he will never forget it. Jack defeated him decisively, knocking him down in the opening round.

Silver arrived yesterday on the Lark and in the afternoon took his first gymnasium workout. He confined his activities to rope skipping, bag punching, shadow boxing and set-up exercises. Tomorrow he will box.

DeHate is daily making a fine impression at the Main Street Athletic Club where he has been boxing with the fastest lightweights available. There is a fire and dash to his work that bodes no pleasant evening for the San Francisco Jewish boy.

In particular DeHate seems to be leveling with his punches. He is a terrific hitter and if he connects on Silver, "Long John" is bound to go down.

ROMANO ENTERS FRACAS

Italian Heavyweight Wrestler Arrives For Bout With Lewis; Says He'll Win Tuesday

Mike Romano, Italian heavyweight of New York, who meets Ed "Strangler" Lewis at Vernon next Tuesday night, arrived in Los Angeles yesterday afternoon to prepare for the match and before 6 o'clock had informed various and sundry regulars along Spring street that he intended to flop the headlock king in John De Palma's big show.

Romano declares that when charges and counter-charges are being hurled he must be considered, because, deep down in his heart, he believes that he is the best of them all.

The Italian champion is a big man scaling better than 200 pounds, and is firmly convinced that he will be able to beat Lewis Tuesday night in John De Palma's program. They are to wrestle for the best two out of three falls, with a time limit of two hours imposed, the same conditions that surrounded their match in Chicago, when they went the full time limit to a sizzling draw.

Wayne (Big) Munn, former star football player of the University of Nebraska, also arrived in Los Angeles last night for his match with Howard Cantonwine of Iowa. Munn will be greeted today by a big bunch of Nebraska alumni who have never seen him in action since he copped the Missouri Valley Conference honors with the Cornhuskers. Several hundred of them will be at the ringside Tuesday night to watch him on the mat. Cantonwine arrived from Salt Lake City yesterday afternoon.

Arrangements are being made for the men to work out at the Main-street Athletic Club and hours are now being assigned so that every afternoon mat fans will be able to see the men train. Ed (Strangler) Lewis however, will do no training in Los Angeles for the match. He has established training quarters at Garden Grove, where he will spend all his time until ten days before his title match with Joe Stecher, October 5, when he will come to Los Angeles. However, the big Kentuckian is in splendid shape and is quite confident that he will score a decisive victory over Romano next Tuesday night.

SEALS GARNER RAGGED CLASH

(Continued from Ninth Page)

singled and Weis and Jahn were passed. The pass to Jahn forced in a run. Hood then singled to right, scoring Hemingway and when Yelle failed to stop Jolley's throw, Weis also scored.

Moudy got going after that and the Angels could not score, although they got two hits in the sixth. Jolley took a line drive away from Hemingway in the ninth with a fine one-handed catch and Moudy knocked down a hard drive from the bat of Weis for the second out. But Brazil and Jahn were both walked and Hood ended the game with a pop fly to Baker.

Brazil had a chance to do some damage in the fifth, but he popped out with the bases filled. Score:

LOS ANGELES
AB R H O A
...Stutz,rf 5 1 3 1 0
...Hem'way,2b 5 1 1 2 5
...Weis,cf 4 2 1 1 0
...Jahn,lf 3 2 1 4 0
...Brazil,3b 3 0 1 0 2
...Hood,1b 3 0 1 8 0
...Mitchell,ss 3 0 0 2 4
...Sandberg,c 3 0 1 3 1
...Glazner,p 1 0 0 0 1
...Diaz,p 0 0 0 0 0
...Staley,ss 3 0 0 1 3
...Totals 36 6 10 24 11

SAN FRANCISCO
AB R H O A
...Bower,lf 4 0 2 2 0
...Mulligan,3b 4 0 0 2 4
...Averill,cf 5 1 1 3 0
...Jolley,rf 5 0 1 3 0
...Suhr,2b 4 0 0 2 3
...Camilli,1b 4 1 1 4 0
...Baker,ss 4 0 1 1 4
...Yelle,c 4 1 1 6 1
...Moudy,p 4 1 2 0 2
...Totals 38 3 9 25 18

SCORE BY INNINGS
...2 0 1 0 3 0 0 0 0—6
...2 1 0 3 2 1 0 1 x—10
...1 1 0 2 0 0 0 0 0—4
...2 3 4 2 2 1 1 1 x—16

SUMMARY

Errors—Hood, Diaz, Staley, Jolley, Yelle. Innings pitched—By Glazner, 2. Charge defeat to Glazner. At bat—Off Glazner, 10. Hits—Off Glazner, 6. Runs—Off Glazner, 4. Runs responsible for—Glazner, 4; Moudy, 4; Diaz, 2. Struck out—By Moudy, 5; Diaz, 2. Bases on balls—Off Glazner, 7; Moudy, 6. Home runs—Weis, Jahn, Mulligan. Three-base hit—Suhr. Two-base hits—Bower (2,) Mulligan. Sacrifice hits—Yelle, Camilli, Baker, Moudy. Runs batted in—Suhr (3,) Weis (2,) Mulligan (4,) Bower (2,) Jahn, Hood, Yelle (2,) Baker. Double plays—Hemingway to Hood; Hemingway to Jolley to Hood. Time of game—2h. 5m. Umpires—Davis and Van Grafan. Passed ball—Sandberg.

JAP CUP TEAM SPILLS DOPE

(Continued from Ninth Page)

at Forest Hills today as it started the interzone final match with Japan.

It ran into one snag in the person of Takeichi Harada, who tripped up Rene LaCoste, ace of the Frenchmen, in four sensational sets, and barely escaped another when Henri Cochet, conqueror of Vincent Richards in France this spring, was carried to five hard-fought sets by Tsumio Tawara.

Harada won his great victory by scores of 6-4, 4-6, 6-3, 9-7 and Cochet finally subdued his stubborn opponent in the first match of the play at 1-6, 4-6, 7-5, 6-3, 6-2.

The tie stands even at one match all and the winners of tomorrow's doubles match will have the edge when the teams go into the deciding singles Saturday. France has named Cochet and Jacques Brugnon for her team while Japan is depending on the two who went so beautifully today.

FEG MURRAY ON FOTHERGILL

(Continued from Ninth Page)

Peach realizes that, though his eye and brain are as keen as ever, there is no need for him and his ailing legs with a triumvirate like Heilmann, Manush and Fothergill to hold down the outfield for his team. Last year when Heilmann, Cobb and Wingo were all batting around .400, the unlucky Fothergill had to sit on the bench, as his fine stick work was even surpassed by his three team-mates.

Now, however, the big boy from Massillon, O., has come into his own. And this lad (he was only 27 last week) can field as well as bat. He is known as a ball-hawk and a very fast all-around performer, in spite of his tendency to take on weight. Bob worked in the steel mills when he was a boy and first played ball with Bloomington in the Three-Eye League, then Rochester in the International. This is his fifth season with Detroit.

More than $700,000,000 worth of iceless refrigerators were sold in the world within the past year.

Three Things

In LUCKY STRIKE cigarettes you get all that can be in any very fine cigarette—also the added pleasure produced by the extra process of toasting.

You get the choicest Turkish and domestic tobaccos, properly aged and perfectly blended.

But here are three additional things:

LUCKY STRIKE tobaccos are toasted for 45 minutes in superheat. This (1) removes all "bite" and harshness. It (2) develops the hidden flavors of the world's finest Turkish and domestic tobaccos. Then (3) sudden chilling seals the moist fragrance in, insuring freshness.

"IT'S TOASTED" represents a costly extra process that adds the finishing touch to a wonderfully fine cigarette.

BECAUSE IT'S TOASTED

That's Why Luckies Taste So Good

AUBURN STRAIGHT EIGHT
Roadster $1997.50 here! Equipped, delivered

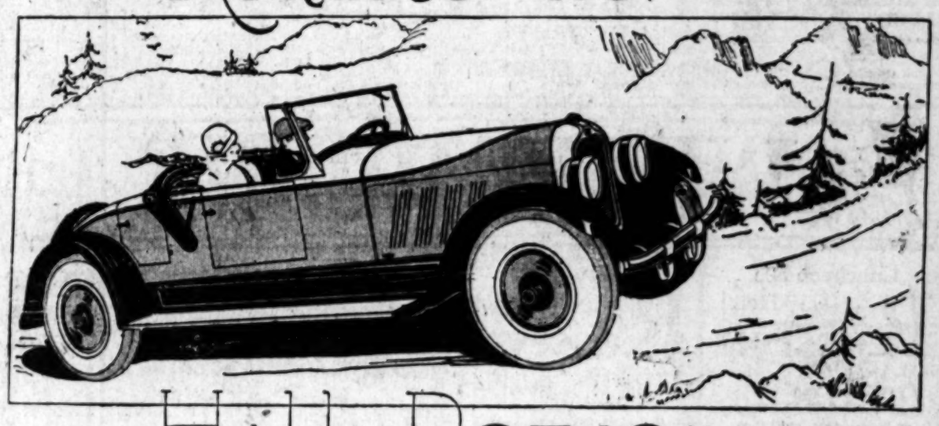

Hill Power

A perfect torrent of power sweeps you up long hills in high gear with seemingly no effort. Its flexibility and power range amazes you. From a dead stop start at the foot of a hill in high, idle along at 2½ miles — step on it and watch the speedometer climb to racing speed before the top is reached. Try it at 50 miles an hour in second gear—note its smoothness, lack of vibration and effortless ease. Low set, long and balanced for road adhesiveness and utmost riding comfort. Take turns at 50 miles an hour, and drive all day at sustained speed. You will be refreshed at your journey's end.

WILSHIRE MOTORS, 5539 SUNSET BLVD.

White Auto Co. ESTABLISHED 1909
1800 S. Figueroa—WEstmore 1211

WILSHIRE MOTORS, 530 SOUTH WESTERN

Long Beach, Chas. J. Weaver, 1750 East Anaheim
Glendale, Jewel City Motor Co., 417 Los Feliz Road.
W. D. Naugle, Davis and Main Sts., Santa Paula.
L. J. Jenkins, 211 S. Catalina, Redondo.
Riverside, L. J. De Jarld, Market and Sixth
Redlands, Auburn Sales Agency, 137 West State St.
Taft, Calif., Roy C. Wilson,
Santa Ana, Auburn Motors, 310-312 East Fifth St.
Santa Monica, J. D. Pennman, 1415 Wilshire Blvd.
San Diego, J. M. Spinning, Front and B Sts.
McFarland, L. R. Billings.
Merril Milne, 208 West A St., Ontario.

Dempsey's Punch Too Much for Helpers

CHAMP'S AIDES LACK STAMINA

Uses Seven Partners in Five Rounds of Work

Tunney Kills Off Retainers in Road Marathon

Rickard Predicts Fight Gate of Million Dollars

ATLANTIC CITY (N. J.) Aug. 26. (AP)—Jack Dempsey engaged in his first open-air workout in the Greyhound racetrack today, driving punches at seven human shock absorbers, while a throng of 1500 paid $1.10 each for the privilege of watching him.

The world's heavyweight champion was unable to get the kind of a workout he needs, due to the inability of his sparring partners to stand up under a bombardment of heavy punches. Two of them failed to last a round; consequently Dempsey faced seven sparring mates for his five rounds of glove work. He devoted his attention to developing speed, ducking and footwork. He pulled his punches except when boxing Bill Tate, the giant Negro, to avoid a slaughter.

PUNCHES BAG

Dempsey's workout in addition to the boxing consisted of a round of tugging on the pulleys, another round of driving punches into the heavy bag and two rounds of shadow boxing.

Harry Greb, former middleweight champion, was an interested spectator. He said Dempsey needed heavier and more aggressive sparring partners to enable him to get into condition. Greb has faced the champion in training bouts and also has fought Gene Tunney, the challenger, five times, going sixty-five rounds against him.

Dempsey questioned Greb today concerning Tunney's style and punching ability and got an excellent line on the challenger, particularly his body attack.

Dempsey was late in appearing for his workout as he was at the railroad station buying good-by to his wife, Estelle Taylor. She left for Hollywood to start on a new motion picture. She has no desire to see her husband fight and will not be at the ringside when he engages Tunney in Philadelphia on the night of September 23.

GENE MISSES
SHORT PUNCHES

By Jack Farrell

SPECULATOR (N. Y.) Aug. 26. (Exclusive)—A burning sun today lifted the veil of depression which had hung over this isolated community for four rainy days. And so Gene Tunney gyrated through his daily training routine with added zest and vigor.

RUNS EIGHT MILES

For the first time since he started his preparatory work for his championship battle with Jack Dempsey, the challenger was accompanied by his full retinue of sparring partners when he hit the trail through the woods for his daily eight-mile jaunt.

Gene set a merry pace and Billy Vidabeck, Bayonne (N. J.) lightheavyweight, dropped out of the procession after covering two miles, unable to keep up.

"He starts off at a lively gait and never slackens up," Vidabeck complained. "I'm used to the old running and walking game. One has to be a pretty fair cross-country runner and have a penchant for marathoning to go the route with that baby."

GORMAN QUITS

Bud Gorman yelled quits after covering four miles. Osk Till and Johnny Grosso turned back at the five-mile post, all fagged out.

When Tunney stripped for his afternoon session in the open-air ring about 1500 spectators were on hand. His over-anxiety to show some fast glove swishing seriously affected his judgment of distance during his encounter with Till, the first to oppose him. But he shortened his punches and got a real three-round workout with Gorman. He also boxed two brisk rounds with Vidabeck and Grosso, going nine rounds in all.

WALL RUSH WORK ON ARENA SEATS

PHILADELPHIA, Aug. 26. (AP)—Tex Rickard's contractors who will put in the seats at the Sesquicentennial Stadium for the Dempsey-Tunney heavyweight championship fight September 23, next, will have to do some fast work.

It was stated today at the exposition offices that the job of putting down flooring on the field for the seats around the ring will not begin until September 18. This is due to the fact that several athletic events are scheduled for the stadium during the first half of September. The work will proceed day and night.

PLENTY CHECKS

The ticket sale got under way here today at three branch offices. The main office at 1420 Chestnut street will be opened tomorrow and Tex Rickard's corps of office men is preparing for a busy time. Joseph F. Boynton, Rickard's treasurer, expressed surprise at the interest already being shown in the big bout.

"The demand for reservations has been so great," he said, "that it wouldn't surprise me if there was a complete sell-out a week before the fight. Because of the steady influx of checks and cash, I cannot give a definite figure, but right now you may safely estimate the advance sale at the $1,000,000 mark."

Boynton said that 130,000 tickets had been printed for the bout.

Fifteen hundred ushers, including the 100 trained men from Rickard's Madison Square Garden organization, will be used for the record crowd that is expected in the Sesquicentennial Stadium.

ENGLISH RACE DRIVER KILLED

BOULOGNE (France) Aug. 26. (Exclusive)—A disaster overshadowed the first day of the annual automobile races here when Capt. Dick Howey, one of England's first race drivers and a former guardsman in King George's Life Guards, not knowing the Boulogne track properly, missed a hairpin bend and dashed full speed into a crowd of spectators, killing himself and one spectator; cutting both legs off a policeman, smashing one leg and arm of a young boy and injuring several other people.

DON KENNEDY WINNER OVER GEORGIE LOPEZ

Don Kennedy, former Pacific Coast flyweight champ, won over Georgie Lopez, Wilmington bantam, in the six-round main event at the Pasadena Armory last night. In the semi-wind-up Young Lancho trimmed Joe Cortez after six fast rounds.

In the other bouts Rusty Lang defeated Dick Green in a six-rounder; Richard Aguayo knocked out Billy Hause in the first, and Strother Phillips kayoed Al Dubin in the first round.

ERNIE OWENS SIGNED TO BATTLE DELANEY

SAN FRANCISCO, Aug. 26. (AP)—Jimmy Delaney, St. Paul light heavyweight, and Ernie Owens of Los Angeles were matched today to meet here at the Dreamland Auditorium, Friday, September 3.

RISKO BEATEN BY BIG SWEDE

Harry Persson Decisively Whips Baker Boy

Montmorency Munn Puts Gob Away in a Hurry

Rickard Serves Up Program of 2000 Pounds

(Continued from Ninth Page)

he were singing the twins to sleep or carrying a quart of something.

But when he fired his right hand straight and sharp to Risko's head and fetched it booming against Risko's ribs as the runty Cleveland pastry cook went charging at him, the customers began to make serious notes on the Swede.

BLOCKS WITH ARMS

Persson still retains enough of his European manner to be able to block with his arms, which is something that few American heavyweights bother to do, but when crowded too closely he can spread his legs, lower his head and whip punches to the ribs and uppercuts to the face with most of the present-day also rans.

Persson jabbed some with his left in the first few rounds, but Risko learned to elude that jarring punch after the third and they then settled down to an earnest job of indiscriminate whaling. Although Johnny's left hook once caught Gene Tunney in an absent-minded mood and dumped him on his spine, that same left slid off Persson's right arm every time it started until the sixth round, when Risko shortened the range and whipped it over to the jaw three or four times. The punch that dropped Tunney did not seem to annoy Persson, though, and he counterbalanced it with a resounding right whack at the heart, which was certainly no pleasure to Risko. Persson banged Johnny with his straight right to the head half a dozen times in the eighth and ninth, and there were some moments when Risko seemed slightly wobbly from the force of the same.

There were four other heavyweight fights on the program, it being Mr. Tex Rickard's desire to whet the populus interest in the Dempsey-Tunney display by showing the populace how hard heavyweights really can hit and how entertainingly they can fall when hit hard.

Montmorency Munn, who couldn't find trouble enough to engage his quarrelsome talents while serving as a member of the Nebraska Legislature, took a quick slap at a big navy man named Jim Sigmund and knocked him out in less than two minutes.

Munn is the first legislator to fight with his fists as well as with vocabulary and what is more disturbing to those who cherish the vanishing old order of things in pugilism, he is the first prize fighter named Montmorency, and, furthermore, he is a pretty good prize fighter.

ATTRACTS NOTICE

He is a long, Lincolnesque party, with a facial get-up of a reformer and petulant manner of hurling his right fist. He also shows some petulance in the hurling of his other fist and it is about time to begin paying him some heed.

Sigmund used to hold some sort of navy championship. He came into the ring weighing 201 pounds to Munn's 213, but as soon as they put their hands up it became apparent that Munn had an overwhelming majority. Montmorency advanced down the aisle and socked Sigmund with a joint resolution flush on the chin. Sigmund's feet began to slide and Munn tossed in a straight right to the teeth that sent the navy party down by the stern. Sigmund took a count of four and rolled to his feet, but Munn pressed the debate, belting him across the ring with haphazard swings intended to open up his defense. Sigmund's guard dropped for an instant and Munn's left came up a jolting hook to the chin and started Jim jabbering to himself. A left hook then crashed into the pit of his body and he pitched forward. Munn brought up his right to the jaw, knocking him limp, face down. Lewis Magnolia, the referee, then stepped in to salvage what was left of the navy party without giving him a count. Munn was awarded a technical knockout in 1 minute and 22 seconds.

In the next demonstration, Knute Hansen, a bland, blond ski jumper from Racine, Wis., took a vast number of unrestricted throws at the exposed chin of Alfred Porzio who comes from the Argentine. Porzio went out, pitching to the canvas on his prominent nose in the second round after a stupefying attack.

AND THEN A FOLK DANCE

In a folk dance, listed on the program as the semifinal, Bob Lawson, who occupies a stall adjoining that of Tiger Flowers in Walk Miller's stable of Georgia brunettes, outmauled Sandy Seifert of Pittsburgh. They pawed and floundered through ten rounds and their own relief at the closing clang of the bell was as nothing compared with the relief of the customers. Lawson won the decision. They grossed about 400 pounds, evenly divided.

The two quick knockouts had so shortened the entertainment that Tex Rickard came out from under the settee in his office, where he had been hiding from a large number of citizens wishing free tickets to the Dempsey-Tunney fight in Philadelphia, and hired a pair of lightweights to indulge in four rounds of work, object homicide. One was Billy Wiley of New York, the other Bert Hall, habitat, Germany. Billy gave and took a lavish output of abuse and won a close decision.

LEADERS IN THE COAST LEAGUE

LEADING BATTERS

	G.	A.B.	H.	P.c.
Rossa, Mission	140	522	193	.370
Arlett, Oakland	137	489	176	.367
Averill, San Francisco	134	491	175	.364
Bagwell, Portland	113	397	111	.280
Jolley, San Francisco	126	409	145	.355

HOME RUNS

E. Smith, Portland	25
Bonser, Mission	23
Arlett, Oakland	23
Rohwer, Portland	19
Averill, San Francisco	18
Jolley, San Francisco	18

PITCHERS

	W.	L.	P.c.
Wright, Los Angeles	17	7	.773
Cole, Mission	21	9	.700
Crandall, Los Angeles	16	6	.727
Hamilton, Los Angeles	16	7	.696
Mitchell, San Francisco	15	7	.682

STOLEN BASES

Brenzel, Mission	32
Lane, Seattle	29
Orr, Hollywood	27
Mitchell, Los Angeles	23
Callaghan, Seattle	21

(Compiled by Leo Moriarty.)

HOLLYWOOD CLUB TO STAGE FIGHT SHOW

Arrangements are being made by Tom Gallery, boxing commissioner, and Bob Howard, boxing instructor of the Hollywood Athletic Club, for a mammoth boxing show to take place on Wednesday night, September 20. Howard is dickering with several top notchers and expects to have three Coast champions meet the best boys of the Hollywood club.

One of the big features of the night will be the first appearance of the championship track team and members of the club are going to show the athletes who won the national A.A.U. title for the H.A.C. their appreciation.

Two wrestling matches and some high-class vaudeville will complete the program.

ROACH BUYS POLO PONIES

Eight head of embryo polo ponies will arrive at the Hal Roach stables at his ranch on Pruess Road Monday, from Moapa, Nev. They are typical cow ponies, as yet unversed in the intricacies of the game, and will be at once turned over to Roach's trainers. They were purchased by L. A. French, assistant general manager of the Roach studios, and will be added to the producer's string.

CAPTAIN SCRAGGS by Peter B. Kyne

OUR STORY:

Three Musketeers of the Sea there are; each as strange a character as the other; each subject to the same impulses and emotions; each as stubborn, cranky, impulsive, tricky and loyal as the others—meet them:

CAPT. PIONEAS P. SCRAGGS, rat-faced, grizzle-toothed and furtive; whose chief delight is to put over a trick on the other two which will result in financial advantage to himself.

ADELBERT F. GIBNEY, a large, imposing, capable but socially inoffensive person of a somewhat adventurous experience and who is cursed with too much brains, imagination and thirst. He holds a license as chief mate of steam, any ocean or tonnage.

BARTHOLOMEW McGUFFEY is a good mariner done wrong. His three aspects that of Gibney; his mentality is on a par with the other two.

The trio, once shipmates on the little freighter Maggie owned by Scraggs, are now widely separated. Scraggs has just completed a deal with one Don Manuel Lopez to use the Maggie in running in running a cargo of arms and ammunition to Mexican revolutists. He hasn't seen Gibney or McGuffey for more than a year.

But as the Maggie is proceeding down the South Coast, the agent of the revolutionary army hoards her and proves to be none other than Mr. Gibney, late commodore in the Colombian Navy.

At 6 o'clock next morning the Maggie was rounding Point Loma, heading in for San Diego Bay, and Capt. Scraggs went below and awakened Mr. Gibney.

"What's for breakfast, Scraggsy, old kid?" asked Mr. Gibney.

"Fried eggs," said Capt. Scraggs, remembering Mr. Gibney's partiality for that form of nutriment in the vanished days of the green-pea trade. "Ham an' fried eggs an' a sizzlin' pot o' coffee. Thought a way out o' our mess, Gib?"

"Not yet," replied Mr. Gibney as he rolled out of bed, "but eggs is always stimulatin,' and I dont give up hope on a full stomach."

An hour later they were tied up under the coal bunkers, and at Mr. Gibney's suggestion some twenty tons of sacked coal were piled on top of the fo'castle head and on the main deck for'd, in case of emergency. They lay in the harbor all day until about 4 o'clock, when Mr. Gibney, by virtue of his authority as supercargo, ordered the lines cast off and the Maggie steamed out of the harbor.

Off Point Loma they veered to the south, leaving the Coronado Islands on the starboard quarter, ten miles to the west. Mr. Gibney was below with Capt. Scraggs, battling with the problem that confronted them, when the mate stuck his head down the companion-way to report a large power schooner coming out from the lee of the Coronados and standing off on a course calculated to intercept the Maggie in an hour or two.

Capt. Scraggs and Mr. Gibney sprang up on the bridge at once, the latter with Scragg's long glass up to his eye.

"She was hove to under the lee of the island, and the minute we came out of the harbor and turned south she come nosin' after us," said the mate.

"Hum!" muttered Mr. Gibney. "Gasoline schooner. Two masts and baldheaded. About a 120 ton, I should say, and showin' a pretty pair of heels. There's somethin' up for'd—yes—let me see— ye-e-es, there's two more—hold sailor! it's a gunboat! One of those doggoned gasoline coast patrol boats, and there's the Federal flag flying at the fore."

"Let's put back to San Diego Bay," quavered Capt. Scraggs. "I'll be durned if I relish the idee o' losin' the Maggie."

"Too late," said the philosophical Gibney. "We're in Mexican waters now, and she come out us off from the bay. The only thing we can do is to run for it and try to lose her after dark. Tell the engineer to crowd her to the limit. There ain't much wind to speak of, so I guess we can manage to hold our own for a while. Nevertheless, I've got a hunch that we'll be overhauled. Of course, you ain't got no papers to show, Scraggs, and they'll search the cargo, and confiscate us, and shoot the whole bloomin' crowd of us. I bet a dollar to a doughnut that fellow Lopez sold us out, after the fashion of the country. I can't help thinkin' that that gunboat was there just a-waitin for us to show up."

For several minutes Mr. Gibney continued to study the gunboat until there could no longer be any doubt that she intended to overhaul them. He made out that she had a long gun for'd, with a battery of two one-pounders on top of her house and something on her port quarter that looked like a Maxim rapid-fire gun. About twenty men, dressed in white cloth, could be seen on her decks.

Presently Mr. Gibney was interrupted by Capt. Scraggs pulling at his sleeve.

"You was a gunner once, wasn't you Gib?" said Capt. Scraggs in a trembling voice.

"You bet I was," replied Mr. Gibney. "My shootin' won the trophy three times in succession when I was on the old Kearsarge. If I had one good gun and a half-decent crew, I'd knock that gunboat silly before she knew what had hit her.'

"Gib, I've got an idee," said Capt. Scraggs.

"Out with it," said Mr. Gibney cheerfully.

"There was four little cannon lowered into the hold the last thing before we put on the main hatch and the ammunition to load 'em with is stowed in the after hold and very easy to get at."

Mr. Gibney turned a beaming face to the skipper, reached out his arms and folded Capt. Scraggs in an embrace that could have done credit to a grizzly bear. There were genuine tears of admiration in his eyes and in his voice when he could master his emotions sufficiently to speak.

"Scraggsy, old tarpot, you've been a long time comin' through on the imagination, but you've sure arrived with all sail set. I allys thought you had about as much nerve as an oyster but I take it all back. We'll get out them two little jackass guns and fight a naval battle, and if I don't sink that Mexican gunboat and save the Maggie, feed me to the sharks, for I won't be worthy of the blood that's in me. Pipe all hands and lift off that main hatch. Reeve a block and tackle through that cargo gaff and stand by to heave out the guns."

But Capt. Scraggs had repented of his rash suggestion almost the moment he made it. Only the dire necessity of immediate measures to save the Maggie had prompted him to put the idea into Mr. Gibney's head, and when he saw the avidity with which the latter set to work clearing for action, his terror knew no bounds.

"Oh Gib," he wailed, "I'm afraid we better not try to lick that gunboat after all. They might sink us with all hands."

"Rats!" said Mr. Gibney, as he leaped into the hold. "Bear a light here until I can root out the wheels of these guns. Here they are, labeled 'Cream separator.' Stand by with that sling to—"

"But, Gib, my dear boy," protested Capt. Scraggs, "this is insanity!"

"I know it," said Mr. Gibney calmly. "Scraggsy, you're perfectly right. But I'd sooner die fightin' than let them stand me up agin a wall in Ensenada. We're filibusters, Scraggsy, and we're caught with the goods. I for one, am goin' down with the steamer Maggie, but I'm goin' down fightin' like a bear."

"Maybe—maybe we can outrun her, Gib," half sobbed Capt. Scraggs.

"No hope," replied Mr. Gibney. "Fight and die is the last resort. She's eight miles astern and gainin' every minute and when she's within two miles she'll open fire. Of course we won't be hit unless they've got a Yankee gunner aboard."

"Let's run up the Stars and Stripes and dare 'em to fire on us," said Capt. Scraggs.

"No," said Mr. Gibney firmly, "my old man didn't run for the flag an' I've sailed under it too long to hide behind it when I'm in dutch. We'll fight. If you was ever navigatin' officer on a Colombian gunboat, Scraggs, you'd realize what it means to run from a Mexican."

[Copyright, 1926, by Peter B. Kyne. All rights reserved.]

Another installment of this rollicking tale of the Three Musketeers of the Sea will appear in tomorrow's Times. Watch for it.

City Junior Net Tourney Opens Today

The second annual Los Angeles city junior tennis championships will open today on the courts of the Racket Tennis Club. A majority of the local stars are entered and the tournament should bring out a lot of good tennis before the winners are crowned.

Last year, some of the best juniors in Southern California played. Ben Gorchakoff and Misses McFarland and Taylor will not be entered this year as they are playing in the East. Schedule of play:

9 a.m.—Barry vs. Bender; Gates vs. Fendel.
10 a.m.—Wall vs. Ogier; Herbst vs. Mead; Holmes vs. Jenel.
11 a.m.—Quinn vs. Taylor.
12 m.—Potter vs. Riesgitese; Gates vs. Loughea.
1 p.m.—E. Potter vs. Ruiz; Hickman vs. Helton; Sallouts.
2 p.m.—Levine vs. Welburn; Pettit vs. Tierney; Wannmaker vs. Smith.
3 p.m.—Vines vs. winner first 9 a.m. match.
4 p.m.—Ayres vs. Robinson.
5 p.m.—Steiner vs. John; Carr vs. Gladi.

SUMATRA IN EASY VICTORY

CLEVELAND, Aug. 26. (AP)—The Cuyahoga 2:07 trot, $3000 purse, feature event of Grand Circuit racing, was won today by Sumatra; Parl Benboe second, and Worthy Harvester third. Best time, 2:03 4-5.

Schools and Colleges

A CADET OFFICER

"The Coming West Point of the West"

NOTICE TO PARENTS

COL. THOS. A. DAVIS, PRES. SAN DIEGO ARMY & NAVY ACADEMY, WILL BE PLEASED TO MEET PARENTS AND GIVE FULL INFORMATION REGARDING HIS SCHOOL AT THE

Alexandria Hotel, Mezzanine Floor, 10 a.m. to 5 p.m.,

Thursday, Friday and Saturday, August 26, 27, 28

The San Diego Army and Navy Academy was the first private school on Pacific Coast to secure West Point accrediting. It is one of two private schools in California under War Department supervision. It is not only accredited, but it has always had the highest rating of the University of California—Division A. The sum of $800 will cover practically every necessary school expense except uniforms and textbooks.

For Catalogue, address COL. THOS. A. DAVIS, San Diego Army and Navy Academy, Pacific Beach, Cal.

Information About Schools

The Times' School and College Bureau of Information and Education Training. Carefully compiled data on file, from which source suggestions may be had which will be helpful to you. THIS SERVICE IS FREE. Address, write or call the Times' School Information Bureau, First Street and Broadway, or MEtropolitan 6700—or leave your name and address with the TIMES' Branch Office Information Bureau, 621 South Spring street, and the desired information will be mailed to you.

Non-Sectarian and Non-Military, where Education is Increased by conscience and knowledge by living

Beverly School for Boys

368 SOUTH VIRGIL AVENUE
LOS ANGELES

Strictly a Classical College Preparatory School
(No elementary or intermediate grades)

1. EXCLUSIVELY for those boys whose parents desire to equip them with a high school education large in scope and of superior standard.

2. SPONSORED by those interested in blending intellectual activity and scientific work with the foremost moral and ethical principles.

Out-of-town pupils accommodated in Students' Home for Beverly School Boys

For Annual Catalogue, please address the Secretary

CERTIFIED BUSINESS TRAINING

Prepares for Promotion. Guarantees Positions. All Business Courses. Secretarial, Stenographic, Bookkeeping, Mechanical Bookkeeping, Penmanship. Filing and Indexing. Day and Evening Classes. Enroll now.

Commercial Experts' Training Institute
909 South Hill St. MEtro. 6000

ELECTRICITY

Learn Quickly. Complete Courses. Practical Work. Big Pay, Steady Jobs, Advancement, Day and Night Classes. Call or write for FREE Illustrated Catalog. National Electrical School, 4008 Figueroa. AX. 0000

FROM WHO'S WHO IN AMERICA

THE ONEONTA MILITARY ACADEMY

ACCREDITED WITH THE STATE UNIVERSITY

Beautiful buildings and surroundings with 12-acre campus, the best athletic field, tennis courts, military training, officers' course, students' manual and amphitheatre. Individual attention by trained instructors.

PRIMARY, ELEMENTARY AND HIGH SCHOOL

Fall Term Begins September 12. For Full Particulars, Write or Phone
M. CANYON SMITH, A.B., President and Owner
1070 Fremont Ave., Oneonta Park, South Pasadena, Cal.
Phone ELliott 2030.

Woodbury College BUSINESS COLLEGE
FOREMOST FOR FORTY YEARS
OF COURSE Woodbury Bldg., 727 So. Figueroa St.

One of America's greatest business colleges with new Administration. Accountancy and business executive methods develop highest efficiency and confidence. Finest quarters; largest enrollment. Graduates may visit by positions secured. Satisfaction guaranteed. Call or write for free catalog. (No night school.) 10-Mins. from Broadway cars.

SECRETARIAL ADMINISTRATIVE

Intensive Training—Individual Instruction. We prepare you for the BETTER POSITION —the EXECUTIVE CHAIR. Catalog Free. Call, Write or 'Phone. TUcker 3193; MAin 4906.

MACKAY BUSINESS COLLEGE

MACKAY BUILDING . . . 612 So. FIGUEROA

California Preparatory School

Opens Sept. 14th in new fireproof buildings, near Covina, Calif. A high class Preparatory School. Also grades one to eight inclusive, separately housed and taught. Boarding or day. Catalogues. C. W. WOOD, Supt., Covina, Calif.

COSTUME DESIGNING, 948 W. 7th St.

Wolfe School

Distinguished for the success of its graduates. Highest standards in designing profession. CREATIVE DESIGNING, PATTERN MAKING, FRENCH DRAPING AND FASHION ILLUSTRATION. Send for catalog. Day or Eve. START NOW. MRS. ETHEL WOLFE, Director.

EFFICIENCY BUSINESS COLLEGE

747 South Hill TUcker 3193 Send for Catalog

Military

SEE URBAN Before you DECIDE

The Great Outdoor School of the West celebrates its 33rd year with the opening of a new three-story brick and steel building. Cadets' private rooms all equipped with bath attached. Complete equipment. Strong faculty. Personal attention to each student. Accredited school. Beautiful swimming pool. Horseback riding. Band. All athletics.

Outstanding Leadership in Well Rounded Education

URBAN MILITARY ACADEMY, Wilcox at Melrose—Hollywood 1926

HARVARD SCHOOL

AN ACCREDITED SCHOOL FOR BOYS

TWENTY-SEVENTH YEAR begins September 21st. R.O.T.C. unit. Grades 5 to 12 inclusive. Rt. Rev. Joseph H. Johnson, D.D., Bishop of the Episcopal Diocese of Los Angeles, President. For information address the Headmaster, 1001 S. Western Avenue, Los Angeles, Calif.

PAGE MILITARY ACADEMY

A Big School for Little Boys. The largest school of its class in America. Fall term opens Sept. 20. Write or Send for catalog. 1235 Cochran Ave., Hollywood.

ROBERT A. GIBBS, Headmaster

California Military Academy

SUMMER SESSION, June 14-Sept. 14. For boys 6 to 16 years. Military drill. Classes 9-12. Special attention accorded to new work or make up subjects. Classes in session all day. Trips to Beach on Saturdays. Close personal attention by teachers. For information write 4001 W. 8th St. or phone EMpire 6873.

ST. CATHERINE'S

A Good School for Normal Boys at Moderate Rates

For particulars address Secretary, 215 North Palm Street, Anaheim, California. Phone Anaheim 24.

Southwestern Military Academy

Respectfully invites your consideration when choosing a school for your boy

LIEUT. MAURICE VERONDA, 2500 Monterey Road, San Marino, South Pasadena. Telephone: Colorado 2726.

Girls—Boarding and Day Schools

The Westlake School for Girls

An accredited college preparatory school for girls.
WESTLAKE JUNIOR COLLEGE—Two years accredited college work.
Reopens Sept. 29. 333 S. Westmoreland Ave. Illustrated catalogue upon request.

MARLBOROUGH SCHOOL FOR GIRLS

8029 West 3rd St.

Boarding and Day School Accredited to Eastern and Western Colleges.
Begins September 22nd. ADA S. BLAKE, A.B., Principal.

Girls—Boarding and Day Schools

BROADOAKS

A Kindergarten — Primary Teacher Training School (State Accredited). A two years' and one Summer Session course and a three years' course. Also a Kindergarten—Primary School. Fall Semester opens September 15th. Advisory Director: Ada Mae Brooks. Directors: Imelda E. Brooks, Clyde Duval Dalzell. 714 West California St., Pasadena, Cal.

GIRLS' COLLEGIATE SCHOOL DAY AND BOARDING SCHOOL

Glendora Foothills. Thirty-fifth year begins Sept. 30th. Accredited East and West. New buildings. Miss Parsons and Miss Donnen, Principals. Tel. Glendora 42111. City Office, "Ask Mr. Foster" Information Service, Robinson's Dept. Store, 7th St. at Grand Ave. Tel. BR. 4701.

HOLLYWOOD SCHOOL for GIRLS

Residence and day school. Accredited to eastern and western colleges. Special one-year intensive course for college. High School—Grades—Primary—Kindergarten. Fall term opens September 13th.
LOUISE KNAPPEN WOOLLETT, Principal. 1749 La Brea Ave. Tel. GR. 4901.

MISS THOMAS' SCHOOL (ST. CATHERINE'S SCHOOL)

325 West Adams Street

Boarding and Day School for girls. First eight grades. Prepares for Marlborough and Girls' Collegiate Schools. Three-acre playground with gymnasium teacher in charge until 4 o'clock. Out-of-door study. MISS THOMAS, Principal. Telephone WEstmore 3924.

Boys' and Girls' Schools

Carl Curtis School

1st Through 9th Grade
Special Physical Training Classes After School and Saturdays
8008 BEVERLY BLVD. (2 Blks. W. of Fairfax.) WH. 7213.

Dancing

Cinderella Roof

LEARN TO DANCE IN OUR COOL, PRIVATE STUDIO
EVERY NEW BALLROOM DANCE TAUGHT AT REASONABLE RATES

WHERE TO DINE

Luncheon 50c
New Hotel
Rosslyn
HART BROS., Proprietors
Fifth and Main Sts.
Los Angeles.

Copy of Menu Served Today, August 27

SERVED FROM 11:30 A.M. TO 2 P.M.

SOUP
Boston Clam Chowder

RELISHES
Ripe Olives
Green Onions Radishes Pickles

ENTREES
Boiled Fish, Court Bouillon
Baked Short Ribs, Beef, Bourgeoise
Curry of Shrimp, a l'Indienne
Flaked Codfish in Cream on Toast
Lamb Kidneys Omelette
Spaghetti, Italienne
Vegetarian Lunch, Rosslyn
Individual Baked Pork and Beans

ROASTS
Roast Beef au Jus

COLD MEATS
Assorted Cold Meats
Cold Corned Beef
(Above Served with Potato Salad)
Beef Pickled Lamb's Tongue
Ox Tongue
Boneless Herring or Norwegian Sardines
Potato Salad

VEGETABLES
Creamed Cabbage Mashed Potatoes

SALADS
Tomato Salad
Lettuce Salad Lettuce and Tomato Salad

DESSERTS
Strawberry Pie Apple Pie
Watermelon on Ice
Vanilla Ice Cream
Cake

DRINKS
Coffee Tea Ice Tea Milk Buttermilk

Dinner 50c
New Hotel
Rosslyn
HART BROS., Proprietors
Fifth and Main Sts.
Los Angeles.

Copy of Menu Served Today, August 27

SERVED FROM 5 TO 7:30 P.M.

SOUP
Boston Clam Chowder

RELISHES
Ripe Olives
Green Onions Radishes Pickles

ENTREES
Baked Fish, Lemon Butter Sauce
Boiled Beef, Spanish
Flaked Codfish in Cream on Toast
Currie of Shrimp, a l'Indienne
Macaroni Napolitaine
Goulash, Hemgarian Style
Vegetarian Dinner a la Rosslyn
Individual Baked Pork and Beans

ROASTS, STEAKS AND CHOPS
Roast Beef, au Jus
Roast Pork, Sage Dressing, Apple Sauce
Rib Steak Lamb's Liver, Bacon
Sirloin Steak
Mutton Chops
T-Bone Steak, 50c Extra
Lamb Chops, 50c Extra
Tenderloin Steak, 50c Extra

COLD MEATS (Including Potato Salad)
Assorted Cold Meats Cold Corned Beef
Boneless Herring Ox Tongue
Pickled Lamb's Tongue Norwegian Sardines

VEGETABLES
Stewed Fresh Tomatoes Mashed Potatoes

SALADS
Beet Salad
Lettuce Salad Lettuce and Tomato Salad

DESSERTS
Pumpkin Pie Peach Pie
Watermelon on Ice Orange Sherbet
Cake

DRINKS
Coffee Tea Ice Tea Milk Buttermilk

ITALIAN VILLAGE
423 W. 8th St.
Dining, Dancing, Entertainment
During Lunch, Dinner and Supper
Come! You'll like it!
No Cover Charge at Any Time.

Mme. Zucca Inn
610 North Spring St.
Music, Dancing, Entertainment. Phone MAin 4067.

Sebastian's
Cotton Club Cafe
Washington Blvd., Culver City
The Gayest Cafe of Them ALL Is
Now Starring
Carolyn Snowden
and her dancing Creoles in the latest and greatest show of her career—
"Syncopated Taps"
The new dance that's putting the Charleston out of business.
Big Carnival Nite Tonight
Favors and Souvenirs For All
FRISCO NICK, Strut Mitchell, Ivy Anderson, Pauline the "Blue" singer and Tin Can Henry with Elkins' Dixieland Orchestra will thrill you.
Continuous Entertainment
Dancing contest every Sunday night for a silver loving cup.
Dinner de Luxe $2
No cover charge during dinner hours. For reservations phone C. C. 2165. Under personal supervision of FRANK SEBASTIAN, who promises a big surprise for all!!!

The Montmartre Cafe by Hollywood

The "Times" popular "Where to Dine" suggestions appear every Tuesday, Friday and Saturday

HOLLY OIL NET PROFITS LOWER

Slight Decrease Reported in Earnings in Fiscal Year

Surplus Account Increased by $109,975 in Period

Ratio of Current Assets to Liabilities 6 1-2 to 1

Net profits of the Holly Oil Co... were for the fiscal year ended Ju... 31, last, after all charges, including depreciation and depletion, amounting to $591,975.12, the equivalent to $3.48 a share on the 182,000 shares of $5 par value stock outstanding. According to the company's annual report issued yesterday through C. ... Johnson, vice-president, in Los Ang... This compares with profits of $1,156.41 or $1.72 a share in the preceding year.

Gross operating revenue of the company, before depreciation and depletion, amounted to $804,734.22, as compared with $850,997.16 in the previous year. Profits from operations totalled from $553,103.93 in the year ended June 30, 1925, to $513,727.82 for the year just ended. The write-off for depreciation and depletion in the latest year totaled $105,689.47.

After the payment of dividends on the preferred stock of the company amounting to $68,273.12, increasing the company's gross surplus from $404,836.12 to June 30, 1925, to $514,813.87 on June 30, last. From this a provision of $60,000 is charged off for contingent liabilities, leaving earned surplus of the company on June 30 last, totaled $7,052,803. Current assets amounted to $590,139.47, against current liabilities of only $46,... This is an increase in current ratio from 3½ to 1 in the previous year to 6½ to 1 in the year just closed.

During the fiscal year there was expended for additions to plant $17... Crude oil produced totaled 1,... and 300,376 barrels were purchased. Crude oil refined to ... 287,889 barrels. More than 21... barrels of fuel oil were produced ... gasoline from the company's ... plant amount to 780,8... and gasoline from topping ... 3,016,445 gallons.

Quarterly dividends totaling $182... or 61 a share, were paid during the year.

National Bank Opens Doors in Bay District

OAKLAND, Aug. 26. (Exclusive)—... East Bay National Bank opened its doors for business in this city ... day with Oscar L. Cox, former ... representative of the National Bank of Commerce of New York in Los ... angles and Southern California, ... president.

The new bank has a capital ... surplus of $1,250,000 and will con... duct a general banking business, with special emphasis on the larger commercial accounts. Mr. Cox declared the bank is backed by a directorate made up of leading business men ... the vicinity of San Francisco Bay.

ELECTRIC SALES GAIN

NEW YORK, Aug. 26. (AP)—Sales ... by Westinghouse Electric and Manufacturing Company in the four months ended July 31, last, totaled $6,150,127, an increase of $10,136,1... over the corresponding period ...

Public Utility Preferred Stock

To yield over 6.40%

Net earnings available for dividends are over 3 times annual requirements for this issue, which will be followed by 400,000 shares of Participating and 400,000 shares of Common stock.

Details on request

Howard L. Rath Company
Established 1910
INVESTMENT SECURITIES
Members L. A. Stock Exchange
541 Pacific Mutual Bldg., Los Angeles
Telephone TRinity 0448

Which To Buy?

Stocks of the bigger Oil Companies are attractive.

The Public Utility list also offers bargains.

CALL, WRITE, PHONE.

Stock Department
Banks, Huntley & Co.
Members Los Angeles Stock Exchange
1212 Stock Exchange Bldg.
PHONE METROPOLITAN 4300

A. M. Clifford
Investment Counselor and Financial Analyst
Serves as an adviser upon Bond or Stock Investments.
"No Securities to Sell"
Booklet describing Service mailed upon request
Stock Exchange Building Los Angeles

olleges

West Point of the West"
CE TO PARENTS
IS, PRES. SAN DIEGO ARMY & NAVY
E PLEASED TO MEET PARENTS AND
MATION REGARDING HIS SCHOOL AT
l, Mezzanine Floor, 10 a.m. to
and Saturday, August 26, 27, 28
my and Navy Academy was the first private
t to secure West Point accrediting. It is
nools in California under War Department
only accredited, but it has always been by
the University of California—"Division A."
cover practically every necessary school ed-
and textbooks.
COL. THOS. A. DAVIS, San Diego Army and
Beach, Cal.

the Times' School and College Bureau will help you
ture complete information about any kind of
Education Training. Carefully compiled data on
file, from which source suggestions may be made
which will be helpful to you. THE ADVICE
REE. Address write or call the TIMES
on Bureau, First Street and Broadway—between
Etropolitan 5700—or leave your name and address
th the TIMES' Branch Office information Bureau,
South Spring street, and the desired school data
ill be mailed to you.

rian and Non-Military, where Education
by conscience and knowledge by feeling.
erly School
or Boys
OUTH VIRGIL AVENUE
LOS ANGELES
lassical College Preparatory School
(A elementary or intermediate grades).
for those 2. SPONSORED by those in-
s desire to terested in blending intellectual
high school activity and scientific truth with
ope and the topmost moral and ethical
principles.
ntinued in Teachers' House for Beverly School Boys
atalogue, please address the Secretary

D BUSINESS TRAINING
Guarantees Positions. All Business Courses.
Bookkeeping, Mechanical Bookkeeping, Comptg.
ng. Day and Evening Classes. Enroll now.
Experts' Training Institute
MEtro. 0251.

ECTRICITY
omplete Courses. Practical Work,
bs, Advancement, Day and Night
rite for FREE Illustrated Catalog.
School, 4008 Figueroa. AX. 9061

WHO'S WHO IN AMERICA
TA MILITARY ACADEMY
WITH THE STATE UNIVERSITY
roundings with 22-acre campus, fine large athletic
training, officers' course, students' newspaper
al attention by trained instructors.
LEMENTARY AND HIGH SCHOOL
ster 12. For Full Particulars, Write or Phone
SMITH, A.B., President and Owner
1970 Fremont Ave., Oneonta Park, South Pasadena, Cal.

USINESS COLLEGE
REMOVED FOR FORTY YEARS
e of America's greatest business training institu-
on, giving unequalled instruction in all
llege subjects; also University grade courses in
Administration, Accountancy and Secretarial.
ads develop highest efficiency and shorten the
ortest; largest enrollment. Begin any time. Day
Evening. Satisfaction guaranteed or money refunded.
(No night school.) MEtro. 9135; TUcker 0811
odbury Bldg., 727 So. Figueroa St.

AL ADMINISTRATION
dividual Instruction;
ENTIFIC POSITIONS
AIR. Catalog Free.
Tucker 3193; MAin
MACKAY
BUSINESS
COLLEGE
ING . . . 612 SO. FIGUEROA

ratory School For Boys. Non-Sectarian. Accredited School.
Terms Commence Sept. 13th. A high grade Boarding and Day school.
Catalog. Calif.
ME DESIGNING, 948 W. 7th St.
d for the success of its graduates
CREATION OF FASHION, PATTERN
DRAPING AND FASHION ILLUSTRATION.
START NOW. MME. ETHEL WOLFE, Principal.
ENCY
COLLEGE
747 South Hill
TUcker 2326
Send for Catalog
ssilitary
Before you DECIDE
e West celebrates its 53rd year with the opening of
reet building. Cadets' private rooms. Beautiful
ernment. Strong faculty. Primary through
ed. Horseback riding. Band. All athletics.
rship in Well Rounded Education
EMY, Wilcox at Melrose—HEmpstead 7081
RD SCHOOL
TED SCHOOL FOR BOYS
gins September 21st. R.O.T.C. unit. Built to
Rev. Joseph H. Johnson, D.D., Bishop of the
rs, President. For information address the Rector,
, Los Angeles, Calif.
ig School for Little Boys. The largest school of
ction in America. Fall term opens Sept. 21st.
d for catalog. 1235 Cochran Ave., WHitney 3151
ROBERT A. GIBBS, Headmaster.
ERSION June 14-Sept. 11. For boys only in
Military drill. Classes 9-12. Students may pre-
work or make up subjects. Day pupils may
. Trips to Beach on Saturdays. Class rooms open
For information write 4061 W. 16th St. or Phone
ATHERINE'S
r Normal Boys at Moderate Rates
ary, 215 North Palm Street, Anaheim. California.
Phone Anaheim 94.
n Military Academy
ildering when chasing a wheel by your toe.
Western Road, San Marino, South Pasadena, California.
elephone: Colorado 2725.
ding and Day Schools
ke School for Girls
llege preparatory school for girls.
.E.E.—Two years accredited college work.
reland Ave. Illustrated catalogue upon request.
H SCHOOL FOR GIRLS
5029 West Third St.
dited to Eastern and Western Colleges. Thor-
ed. ADA S. BLAKE, A.B., Principal.

FINANCIAL

...LLY OIL NET PROFITS LOWER

...Decrease Reported in ...ings in Fiscal Year

...Account Increased ...109,975 in Period

...of Current Assets to ...bilities 6 1-2 to 1

...ults of the Holly Oil Com... for fiscal year ended June ... after all charges, including ...ion and depletion, amounted ..., the equivalent of ... on the 182,000 shares ... par value stock outstanding. ... to the company's annual re... yesterday through C. A. ..., vice-president, in Los Ange... This compares with profits of ... or $1.73 a share in the ... year.

...operating revenue of the ..., before depreciation and de... amounted to $804,734.22, as ... with $650,997.16 in the pre... year. Profits from operations ... from $588,169.93 in the year ... June 30, 1925, to $515,727.82 in ... year ended. The write-off ...ions and depletion in the ... totaled $105,689.47.

...payment of dividends, ...ents for the year amounted ..., increasing the com... surplus from $404,838.75 ... to $516,813.87 ... From this a provision ... is charged off for contin... leaving earned surplus on ... at $404,813.87.

...of the company on June 30, ... $7,882,855. Current as... to $599,139.87, as ... liabilities of only $40,-... This is an increase in cur... from 3¼ to 1 in the pre... to 6½ to 1 in the year ...

...the fiscal year there was ex... for additions to plant $17,-... oil produced totaled ... and 300,376 barrels ... Crude oil refined to... barrels. More than 216,-... of fuel oil were produced. ... the company's gas... amount to 780,834 ... gasoline from topping ... gallons.

...dividends totaling $182,-... a share, were paid during ...

...tional Bank ...ens Doors in ...Bay District

...Aug. 26. (Exclusive)— ...Bay National Bank opened ... its business in this city ... with Oscar L. Cox, formerly ... of the National Bank ... of New York in Los ... and Southern California, as ...

...bank has a capital and ... of $1,250,000 and will con... general banking business, with ... on the larger com... accounts, Mr. Cox declares. ... is backed by a directorate ... of leading business men in ... of San Francisco Bay.

...RUCTING SALES GAIN

...YORK, Aug. 26. (AP)—Sales ... Westinghouse Electric and ... Company in the four ... ended July 31, last, totaled ..., an increase of $10,136,114 ... corresponding period of ...

Public Utility Preferred Stock

To yield over 6.40%

NET earnings available ... for dividends are over 3 ... annual requirements for ..., which will be fol... by 400,000 shares of ... and 400,000 ... of Common stock.

Details on request

Russell C. Rath Company
Established 1910
INVESTMENT SECURITIES
Members L. A. Stock Exchange
Ellis-Hamel Bldg., Los Angeles
Telephone TRinity 0448

Which Is Best?

Stocks of the bigger Oil Companies are attractive.

The Public Utility at left offers bargains.

SELL, WRITE, PHONE.

Stock Department
Dulin, Huntley & Co.
Members Los Angeles Stock Exchange
1023 Stock Exchange Bldg.
Phone METROPOLITAN 4300

A. M. Clifford
Investment Counselor and Financial Analyst
Advice as to advisers upon Bond or Stock Investments.
"The Securities to Sell"
Bulletin describing Service mailed upon request
Van Nuys Building Los Angeles

FINANCIAL INDEX

The following index will be found convenient for quickly locating information in this issue of The Times:

	Page
Bank clearings	17
Bond quotations	15
Business News	13
Building permits	15
Citrus fruits	14
Cotton	14
Eggs, poultry (butter and eggs)	15
Foreign exchange (money)	17
Grains	16
Live stock	16
Metals	15
Naval stores	17
Oil Field News	17
Produce, Los Angeles	15
Sugar	14
Wall Street Paragraphs	14
STOCKS—	
Boston	15
Chicago	15
Los Angeles	15
New York Stock Exchange	16
New York Curb	15
Salt Lake	15
San Francisco	15
Standard oils	17

Thirteen Light Companies of West Merged

Public-utility companies in Oregon, Washington and Arizona are linked with a system of electric, gas, water and street-railway properties of the Middle West through a merger effected by the W. B. Foshay Company.

Organized as the People's Light and Power Corporation, the new concern has as it subsidiaries the People's West Coast Hydroelectrical Corporation, People's Arizona Gas and Electric Corporation, People's Iowa City Water Works Corporation, People's Minnesota Gas and Electric Corporation, People's Wisconsin Hydroelectric Corporation, People's Hydroelectric Vermont Corporation and the Burlington Traction Company. Thirteen original companies were brought together under the consolidation.

The financial program for the consolidation executed by O. L. Ohrstrom & Co., New York, consisted of $3,500,000 fifteen-year 5½ per cent bonds and $1,600,000 six-month to five-year 5½ per cent notes. W. B. Foshay Company took $700,000 of 7 per cent preferred stock, 16,000 shares of no par value Class A common stock and 36,000 shares of no par value Class B common stock.

Coast Cattle Markets Show Improvement

Buyers from large Coast markets have reached out into mountain sections for their supplies and have several string of cattle bought for delivery during the next ten days, according to a report issued yesterday by the California Cattlemen's Association.

Cattlemen with good holding pastures have confidence in the market and beef off dry ranges is moving first at present market levels. Evidence of a healthier undertone in the market is shown in that buyers generally have a tendency to contract ahead for delivery two and three weeks later.

Good cattle of all classes attracted attention at strengthening prices and medium cattle moved into a better price position. Purchases of feeder and stock cattle have started in earnest and considerable cattle in grades that were going to slaughter a month ago are now going to feed yards or winter ranges to be carried over.

During the first fifteen days of this month more than fifty new producers joined the co-operative movement of the association, adding some 35,000 head of cattle to the organization, the association reports.

Net of Pacific Telephone Up in Half-Year

Net earnings of the Pacific Telephone and Telegraph Company for the six months ended June 30, last, after taxes, amounted to $8,138,978, as compared with $7,654,136 in the corresponding period of last year, an increase of $484,842, or more than 6 per cent.

Gross earnings in the half-year period aggregated $26,445,279, as against $23,865,018 in the same period of 1925. Operating income amounted to $8,571,244, against $8,528,198 in 1925.

For the month of June, net earnings after taxes amounted to $1,597,364, as compared with $1,330,651 in June, 1925, while net operating income was $1,123,983, compared with $945,545 in the previous June. Gross earnings in that month of this year aggregated $4,554,438, compared with $4,154,421 in June, last year.

UTILITY TO SELL JUICE FOR RADIO

Charge for Service Put on Electric Light Bill of Customer

The Rochester Gas and Electric Corporation has perfected a plan to supply its customers with radio programs transmitted from a central station over its own power lines, according to reports from the company's field of operation.

The plan is said to be part of a nation-wide project of the North American Company in which it is expected utility companies throughout the country eventually will participate. Under the plan customers may subscribe to the service, plug their reproducing sets supplied by the company into lighting plugs and have the accommodation charged on their light bills.

MONTANA OIL DEAL CLOSED

California Petroleum Buys Two Companies in Sunburst Field; Rounds Out Refining Operations

BY EARLE E. CROWE

California Petroleum has taken another step forward in its program of expansion, the sixth in two years. Jacques Vinmont, executive head of the company, announced yesterday the completion of negotiations for the majority control of the International Refining Company at Sunburst, Mont., and 100 per cent ownership in the Northern Star Oil and Refining Company, also operating at Sunburst.

This is the deal of which the stock market has heard rumors in the last ten days, and which is responsible for the quiet accumulation of the stock by strong interests. In itself, it is not sensational news for the market, but considered as additional evidence of aggressive expansion the announcement serves to corroborate the opinion already entertained of California Petroleum by the followers of the oils.

Through this deal, California Petroleum fortifies itself in refining facilities and crude oil resources in the important Pacific Northwest territory, and further rounds out the operations of the company. The inference can also be drawn that the basis has been laid for future entrance into the marketing business in Montana, although Mr. Vinmont did not touch upon this possibility in his announcement.

As a means of reinforcing the company's position in the refining and marketing business in the northern coastal States, the aquisition of the new companies supplies important refining facilities and crude supplies to supplement the main operations at Seattle, where the Olympic-Calpet Refining Company, a subsidiary, is located. The new refining companies are operating at the full capacity of 12,000 barrels daily, which will be increased immediately to 18,000 barrels.

When the enlargement of this capacity and of the Seattle refinery is completed, the California Petroleum Corporation will have a total refining capacity in all plants of approximately 55,000 barrels daily. The expansion in refinery operations has been rapid in the last two years because of the agressive marketing campaign undertaken by the company.

How rapidly California Petroleum has actually grown in the last two years is understood from a review of the deals for new companies completed by the management. First the Mohawk Oil Company, producing then about 2000 barrels daily, and operating two refineries, was acquired. Next, the Ventura Consolidated, one of the strong independents in Southern California, came into the fold, and brought an established marketing business, about 4500 barrels of oil, and a large refinery.

The next step was into the natural gasoline business. California Gasoline Corporation, the second largest producer of casinghead gasoline in the State, was acquired, adding 60,000 barrels daily to the natural gasoline output of California Petroleum. About the same time, the Olympic Calpet Refining Company was organized to operate in the Pacific Northwest, where the fuel oil business and the retailing of gasoline offer important opportunities. Originally, California Petroleum owned 51 per cent of this company, but about a month ago required all of the outstanding stock.

In connection with the Montana deal, Mr. Vinmont announced that Louis B. O'Neil and John O'Neil, president and vice-president of the two companies, will join the California Petroleum organization and will continue to operate the properties. Louis B. O'Neil will become a vice-president and director of California Petroleum. No public financing is involved in the acquisition of the properties.

Present production in the Sunburst field, according to Mr. Vinmont, is around 28,000 barrels daily. The new refining subsidiary has substantial quantities of this oil under contract for a period of years.

Earnings Still Reflect Sound Rail Position

NEW YORK, Aug. 26. (AP)—The prosperity of the railroads in July continues to be reflected in earnings reports of various carriers over the country.

Net operating income of the Chicago, Milwaukee and St. Paul moved up to $1,468,800 from $427,054 in July last year; the Rock Island Lines to $3,097,618 from $1,544,211; the St. Louis-San Francisco to $2,130,533 from $1,852,043; the Lehigh Valley to $1,644,203 from $1,531,957 and the Pere Marquette to $837,835 from $600,893 a year ago.

London Daily Radio

BY ARTHUR W. KIDDY

(Copyright, 1926, by New York Evening Post, Inc.)

LONDON, Aug. 26. (By Wireless)—The chief feature of the markets here today was the renewed activity and strength in the oil shares. Rubbers were weaker on the slight fall in the price of that commodity.

French francs were steady but sterling was weaker at 4.85 1-4, which means a firmer discount rate here.

Vague rumors of a large loan to the mining industry are heard, but in best quarters the idea is viewed unfavorably, regarding it as an ill digested subsidy. It is considered unlikely that the reports will materialize.

CHINO VALLEY VOTES IRRIGATION BONDS

PRESCOTT (Ariz.) Aug. 26. (Exclusive)—A bond issue of $85,000 has been voted by the Chino Valley Irrigation District, authorization given by an overwhelming majority of the acreage owners. The money is to be used in construction of a dam across Willow Creek, five miles from Prescott, supplementing present storage on Granite Creek. The project lies about twenty miles north of this city. The Prescott branch of the Valley Bank has taken a $10,000 City of Williams paving bond issue, at a premium of $682.

BIG LAKE OIL PAYS

NEW YORK, Aug. 26. (AP)—Directors of the Big Lake Oil Company have declared a dividend of 25 per cent, which represents another distribution of $1,000,000 to stockholders.

SHELL HITS NEW RECORD HIGH HERE

Balance of Oils Close Comparatively Steady; Mines Irregular

While Shell-Union was establishing a new record high at 29½ on the Los Angeles Stock Exchange yesterday, the balance of the oil shares held comparatively firm. Shell opened fractionally higher at 29 1-8, advanced to the new high and closed at 29 1-4, for a net gain of 1-4 of a point.

Union Oil of California sold off to 51 in the morning, but on a large volume of shares crossing the board in the afternoon, the stock sold at 51 1-4, the same as Wednesday's close. Associates also closed firm at 53 3-8. United Oil added a fraction to 78 1-2. Rio Grande sold firm at 24 3-4, as did California Petroleum at 32 1-4, and Marine at 1.62. Julian Petroleum preferred added a fraction to 13 1-2, resting in the afternoon to a firm close at 13 3-8. The common held at 2 1-2.

Southern California Edison common sold throughout the day at 31 1-4, as did the preferred shares. Los Angeles Gas and Electric rallied again to 99. Bancitaly Corporation added a fraction to 80 1-4, while Bank of Italy sold firm at 455, and First National at 403.

Western Apex advanced 2 points to 65, North Star moved up 1-2 of a point to 9 and Sun Dial added a point to 4 1-2. Sunnyside Mining reacted 2 points to 10, Big Jim lost 1-2 of a point to 19 1-2, as did Ottman United to 4.

Survey Reports Market Week as Trade Stimulus

Quickening of trade in Los Angeles during the period of Market Week, is stressed in Bradstreet's weekly survey, which says:

Wholesalers and manufacturers report a very satisfactory volume of business during Market Week just closed. This will be a yearly event as the trade exposition and style show met with approval of public and buyers throughout Southwest. Increased immediate and future sales reported record hot weather is restricting the downtown retail store trade for the past three days. All lines are reporting better conditions although collections are still draggy. Railroads and hotels report reservations for winter points to an increase in travel over 1925. Crop conditions continue favorably. Fruit and vegetable receipts fairly heavy at lower prices. Cotton conditions are very good with indications of good crop and price.

TRUST COMPANY HEAD HAS 104TH BIRTHDAY

MORRISTOWN (N. J.) Aug. 26. (AP) John A. Stewart, founder and chairman of the board of directors of the United States Trust Company of New York, who was assistant Secretary of the Treasury during the Civil War, today celebrated his one hundred and fourth birthday anniversary.

WOOL TONE STEADY

BOSTON, Aug. 26. (AP)—The general trend of the wool market is very steady. Opportunities to trade at slight concessions from the high point may still be found, but such cases are becoming less numerous. On the other hand, sales have increased materially, with a few concerns, and they are asking stronger prices. The margin between asking prices and bids is gradually growing narrower. The mill more frequently is responsible for revising ideas of value. A number of times recently a buyer has faced the necessity of paying higher prices for the requirement.

ESPEE LINE NET INCOME SHOWS GAIN

Earnings in July 44 Per Cent Higher Than in Same Month of Last Year

Net railway operating income of the Southern Pacific Company for July, last, amounted to $5,256,564.09, as compared with $3,665,783.55 in the same month of 1925, an increase of $1,590,780.54, or more than 44 per cent, according to the monthly statement of earnings and expenses made public by the company yesterday.

Total railway operating revenues amounted to $26,194,250.71 in July, with total operating expenses reported at $18,448,237.69. Net revenue from railway operations increased $1,754,777.39 over July, 1925, to $7,746,013.02 in July of this year. The average number of miles of road operated in July was 13,235.82, an increase of 66.51 over the average of July, last year.

Net railway operating income of the Southern Pacific in seven months of this year was reported at $24,602,506.86, an increase of $5,786,392.16 over net income of $18,815,914.70 in the corresponding period of 1925. Gross operating revenues in the seven-months' period amounted to $165,383,914.67, and operating expenses $125,786,995.97, leaving net operating revenue at $39,596,918.70, an increase of $6,808,904.56. The average number of miles of road operated in the first seven months of the year was 13,227.18, an increase of 49.88 over the average in the 1925 period.

The Clearinghouse

News of Spring Street

Contrasting opinions in Continental business methods with the efficiency of American commerce, F. M. Holden, advertising manager of the Southern California Gas Company, spoke on post-war conditions in Europe before the Printers' Supply Guild at the Mary Louise Cafe Wednesday night.

Mr. Holden told of his experience in Russia and Poland with the American Relief Administration under Herbert Hoover. He described the difficulties of accounting work under constantly fluctuating money standards, and analyzed the factors contributing to the complete demoralization of Eastern Europe's financial structure. He stated that concerted reorganization under British and American business methods was inevitable, and that a coming change in such systems would open the way for American enterprise in Eastern Europe.

Course in Letter Writing

Inquiry letters, order letters, introductions, recommendations, applications, claim and adjustment letters, credit and collection letters, and reports on collateral readings are types of commercial communications to be covered in a Friday night instruction course in business correspondence scheduled for the fall quarter of metropolitan college, University of Southern California, opening next month.

Iowa Banker Here

H. R. Howell, vice-president of the Des Moines National Bank, Des Moines, Iowa, was a visitor at the Pacific-Southwest Trust and Savings Bank yesterday. Mr. Howell, with his wife, is spending a few weeks in Southern California. He reports that general conditions are on the mend in Iowa and prospects for the farmers are encouraging.

Exchanges to Close

Following the action of the New York stock and cotton exchanges, members of the Los Angeles Stock Exchange yesterday voted to close on Saturday, September 4, and remain closed over Monday, September 6, Labor Day.

BENSON ARIZONA TO FLOAT WATER BONDS

BENSON (Ariz.) Aug. 26. (Exclusive)—A $60,000, twenty-year, 6-per cent bond issue is to be made by the municipality of Benson, for installation of a water supply system, in which it is estimated the Southern Pacific Railroad system will be a customer for 64,000,000 gallons a year. The pipe lines of the Cochise Utilities Company will be bought and electric power will be used for pumping. Material decrease of insurance costs is expected.

JULY BUSINESS IMPROVES

Federal Reserve Agent Reports Activity Higher Than in Recent Months; Loans in Slight Gain

During July, general business activity in the Twelfth Federal Reserve District was slightly above the levels of recent months, with no significant change in the prevailing strong banking and credit situation, according to the monthly review of business conditions in the district by Isaac B. Newton, chairman of the board and Federal reserve agent of the Federal Reserve Bank of San Francisco.

Physical aspects of the agricultural situation continued encouraging. In general, crop yields have been satisfactory and live stock are in good condition. Prices for farm products have tended downward, however, both actually and in relation to prices of nonagricultural commodities, the report states.

Industry as a whole is operating at high seasonal levels, and volume of employment increased during July, a result chiefly of seasonal increases in activity in the food-products industries. The amount of building under construction continued large, but value of permits issued has recently shown a decrease as compared with the past three record years.

Lumber production during July was 11.3 per cent smaller than during June, due largely to the customary curtailment of lumbering operations in the first two weeks of the later month.

A high level of activity in mining of nonferrous metals was reported during July, 1926, and volume of production of copper, lead and zinc was greater than in June, 1926, or July, 1925. Estimated average daily production of petroleum in California decreased slightly during July, as compared with June, and as in the previous three months of this year, was below the output of the same month a year ago. Indicated average daily consumption was larger in both June and July, 1926, than during any month since December, 1923, and exceeded production during both months, so that stocks of crude oil decreased. This is the first time in the past four and one-half years that stocks of crude oil have decreased for two consecutive months.

Value of total sales at retail reported by sixty-nine stores in this district declined seasonally during July, 1926, but was 4.9 per cent larger than a year ago. Aggregate stocks, according to the report, were reduced 1.9 per cent during the month, and on August 1 were approximately equal in value to stocks held on the same date last year. Wholesale trade during July was less active than a year ago.

Total loans of sixty-five reporting member banks in the principal cities of the district increased slightly during the four weeks between July 14 and August 11. Since March of this year total loans of reporting banks have fluctuated about $1,200,000,000. The recent increase in volume of loans resulted from an increase in loans on securities, commercial loans declining slightly during the month.

Total earning assets of the Federal Reserve Bank of San Francisco were relatively stable during July, but declined early in August.

RIPLEY ARTICLE DISCUSSED

Criticism of Some Corporations for Keeping Public in Dark as to Status Held Well Taken

BY PAUL WILLARD GARRETT

[Copyright, 1926, by New York Evening Post, Inc.]

NEW YORK, Aug. 26. (Exclusive)—William Z. Ripley's latest jab at Wall street, an article entitled "Stop, Look, Listen" in the September issue of the Atlantic Monthly, may or may not arouse the widespread interest occasioned by his comments on nonvoting stocks in the same magazine earlier in the year.

Whether or not a similar public reaction develops, it seems unreasonable to blame Prof. Ripley for the setback in the market in the last day or two. His censure of several prominent corporations for failing to keep their stockholders and the general public properly informed on financial affairs, will carry greater weight, of course, and conceivably may stimulate officials of the stock exchange to adopt greater safeguards for the public by tightening listing requirements. It is scarcely likely, however, that Prof. Ripley's suggesting that the Federal Trade Commission exercise the authority vested in it by law to demand more complete financial statements from corporations, will be either welcomed or immediately accepted.

Ample basis exists for many of Prof. Ripley's criticisms. Fault has frequently been found in the financial district with methods in vogue among many of the country's prominent industrial enterprises in presenting to their stockholders information of a financial nature. It has been said comparatively few stockholders understand balance sheets and income accounts. Too frequently they have been maliciously deceived, although the practice of falsifying such statements has been greatly curtailed.

Officials of the stock exchange long ago realized the necessity of greater vigilance in protecting the public, and through the years they have made steady progress in eliminating sharp practice and in providing more reliable information for the public about the companies whose shares are listed. Their position should be greatly strengthened by such constructive developments as may result from Prof. Ripley's article.

As a matter of fact, credit is given to the stock exchange by Prof. Ripley in his latest writing for its efforts in encouraging greater publicity on corporate affairs. The General Motors Corporation and the United States Steel Corporation are commended for their comprehensive statements to stockholders at regular intervals.

Regardless of the view taken by officials in large corporations of Prof. Ripley's remarks, they probably will be surprised to learn that the Federal Trade Commission has the power under the 1924 act to require submission of annual as well as special reports under oath in such form as the commission may prescribe concerning the organization, business and management of any large corporation engaged in commerce, except banks and common carriers.

Business men who might oppose the exercise of such broad power on the ground that the plan was revolutionary and paternalistic will find Prof. Ripley's articles interesting. He contends that the proposal is economically sound and that it is the most effective of all conceivable remedies for safeguarding investors.

HUPP MOTOR RETAIL SALES IN BIG GAIN

NEW YORK, Aug. 26. (AP)—Retail sales of Hupp Motor Car Corporation in the United States and Canada for the nine months ended July 31, last, were 83 per cent larger than in the corresponding period of 1925, O. C. Hutchinson, sales manager, reports. Factory shipments for the same period were 39,697 cars, an increase of 46 per cent.

DENVER STOCK YARDS ACQUIRED BY BROKERS

DENVER (Colo.) Aug. 26. (AP)—The Denver Union Stockyards, valued at approximately $4,500,000, have been purchased by Bosworth, Chanute & Co., Denver brokerage concern, from Armour & Co., Swift & Co., and associated interests, it was announced today.

SEVENTEEN STOCKS ADDED TO LISTINGS

NEW YORK, Aug. 26. (AP)—Seventeen new securities were admitted to trading on the New York Stock Exchange today. The number includes the new common and preferred stocks of the Central Alloy Steel Corporation, a merger of the United Alloy Steel Corporation and the Central Steel Co., and three classes of stock of the Continental Baking Corporation.

UTILITY SURPLUS UP

NEW YORK, Aug. 26. (AP)—Surplus of General Gas and Electric Corporation for the year ended July 31 advanced to $2,537,948 from $1,645,363 in the preceding year.

IMPROVED TONE ON STOCK MART

Course of Prices Turns Up on Renewal of Buying

Long List of Issues Active in Day's Trading

Bidding Confined Largely to Professional Group

NEW YORK, Aug. 26. (AP)—The selling movement in the stock market, which had been under way for about ten days, was halted today when operators of the rise resumed bidding for a wide assortment of stocks. The rally, which took place on a further stiffening of call money renewal rates, was not associated with anything in the day's news, although several more excellent July railroad earnings reports made their appearance. Speculators working for higher prices apparently decided that many stocks had been oversold, and succeeded in forcing active short covering throughout the list. Commission houses reported that public participation was on a small scale, the day's sales falling just short of 1,500,000 shares.

United States Steel common received better support on reports that pig-iron producers in Northern Ohio were preparing for a protracted run through the winter months, closing 1 3-8 points higher at 148 1-2. Other steels improved fractionally. Buying of railroad equipment shares was resumed on reports that several of the big systems were in the market for large quantities of rolling stock, Baldwin Locomotive and Pullman showing net gains of about 2 points each.

MOTORS ERRATIC

Price movements in the automotive group were erratic. General Motors closed 3 1-4 points higher at 209 1-4, after fluctuating between 206½ and 210 1-8, and Yellow Truck was bid up over 3 points to 33 3-8, but Chrysler, Dodge Brothers A, Hupp, Jordan, Pierce-Arrow common and Studebaker lost ground. Weakness also developed in some of the accessory issues, Stewart-Warner breaking nearly 5 points to a new 1926 low at 68 1-4, Stromberg Carburetor dropping 3 points to 62 on a couple of sales, and Hayes Wheel dipping to a new low at 29½ and then rallying a point.

Wide fluctuations took place in Warner Brothers A, which opened unchanged at 50, advanced nearly a point, broke suddenly to 43, rallied to a new record high at 54½, and then fell back to 48, off 2 points net. Bullish operations were successfully conducted, however, in a number of specialties, including Bruns-

(Continued on Page 16, Column 1)

SANTA MONICA ELKS HOME, Inc.

First Mortgage 6½% Sinking Fund Gold Bonds

THESE bonds will be secured by a First Mortgage on an entire city block in the heart of the business section of Santa Monica, with the improvements of a five-story building and basement structure containing a basement banquet room, 51 hotel rooms with bath, 11 store rooms, and a garage capable of storing 60 automobiles; also the present Elks Home located at 1811 Ocean Avenue.

The property covered under this bond issue is leased to B.P.O.E. Lodge No. 906 for a rental sufficient to meet the Sinking Fund and Interest requirements thereon; the Lodge itself has an estimated income of 2¼ times the amount required to meet this obligation.

The entire management of this property is under the jurisdiction of the B.P.O.E. No. 906. The Elks are one of the largest fraternal organizations in America and have always maintained a high standard of credit.

Price 100 and Interest, to Yield 6½%

G. BRASHEARS & CO.
BONDS
GOVERNMENT MUNICIPAL & CORPORATION
501 SECURITY BLDG. LOS ANGELES, CAL. TRinity 5091
512 UNION BLDG. SAN DIEGO, CAL. MAin 6581

A MORTGAGE ON LOS ANGELES' LARGEST OFFICE BUILDING

WE offer Sun Realty Co. GREATER ROOSEVELT BUILDING First Mortgage Leasehold 6½% Bonds, due 1945.

—Secured by approximately a 56% first leasehold mortgage on the magnificent limit-height Roosevelt Building, without considering the valuable leasehold interest.

—Location at 7th and Flower is directly in the heart of the West Seventh Street district where realty values are rapidly mounting.

—Net assets of the Sun Realty Co., owners and builders, exceeds $14,000,000.

Price 100 and Interest, to yield 6%

San Francisco
Oakland
Long Beach
Riverside
Pomona

Alvin H. Frank & Co
INVESTMENT SECURITIES
910 Hellman Bank Bldg. SEVENTH & SPRING
Phone TRinity 6131 LOS ANGELES

DE LUXE HOME

Real Buy for Quick Action

121 Westerly Drive

Exclusive, Freemont Place

Lot 103x242

Heart of Wilshire District

English Architecture

Designed by Myron Hunt

Landscaped by Howard & Smith

This charming Home has finest construction, stucco on expanded metal lath, interior finish mahogany and canvas, expensive lighting fixtures. First floor—reception hall 12x19, Loggia tile floor 8x12, stair hall 20x14, living room 31x21; large library, etc. Master bedroom 22x18, large Loggia, 4 other large airy bedrooms, 3 baths. All bedrooms have south exposure.

A Rare Opportunity

Open for Inspection

2 to 5 P.M.

Call Mr. Hauter

KELLS & GRANT

DU. 3000

Cor. Wilshire & Western

Just Issued

Special Reports on

Armour & Co.

and

Gasoline Consumption

Copies on request.

STEVENS PAGE & STERLING

630 VAN NUYS BLDG.

TAX EXEMPT SECURITIES

YIELDING ATTRACTIVE RATES

District Bond Company

SUITE 901 TITLE INSURANCE BLDG.

TELEPHONE METROPOLITAN 0024

LOANS

Made on Approved

STOCKS

and Other Securities AT 6%

1002 Financial Center Bldg.

Ask for MR. JARVIS

Phone TRinity 0928

WALL STREET PARAGRAPHS

Prices Up as Liquidation Appears to Have Run Course

(Copyright, 1926, by New York Evening Post, Inc.)

NEW YORK, Aug. 26. (Exclusive)—A distinctly improved tone was manifest throughout the list in the course of operations on the stock exchange today, and there were indications that the corrective readjustment which has been in progress for the last week or more had done much to eliminate the technical weaknesses that had prevailed heretofore. The bear element revealed little disposition to extend its commitments on the short side, and selling for profits was noticeably smaller in volume. The outcome was that in spite of the fixing of call-money renewals at the highest rate since the 10th inst., the trend of prices was toward higher levels.

The action of the industrial leaders was of a character which indicated that recent offerings had been absorbed by strong interests. Both Steel common and General Motors ruled higher throughout the day, under the influence of new buying and nervous covering by shorts. Specialties, as a rule, were in demand. The rails continued to hold a goodly part of speculative attention under the leadership of the Northwestern group. There was considerable irregularity at times, but on the whole the market appeared to have been placed in a much stronger technical position. Trading was light and interest dwindled toward the end of the day, but prices as a rule held around the best levels.

Specialties Show Strength

Apparently certain of the pools working in the market are well supplied with necessary credit for their operations. At any rate, the fixing of call money rate at 5 per cent on renewals for the first time in several weeks did not deter cliques working in some issues. Specialties developed many strong spots during the day, and buying in some instances was reported for strong interests. General Electric, for example, was said to be under accumulation by people well informed regarding its affairs. The Continental Baking shares, which made their debut after a long period of seasoning on the curb, were tremendously active, particularly the B shares. Consolidated Cigar was marked up briskly, despite the postponement of the directors' meeting which was to have taken place today, and National Enameling and Stamping issues provided the spectacular, advancing about 5 points each on reports that operations in the first half-year were very profitable.

Strength Marks Rails

While there was a good deal of irregularity in the industrials throughout the day, the rails continued to show independent strength. Under the leadership of the lately popular Northwestern group, the carriers generally were higher. Northern Pacific again monopolized the lion's share of attention among the granger stocks, moving forward to new high levels on further heavy buying. The other issues, however, like Chicago and Northwestern and Union Pacific, were by no means neglected, although three was marked contraction in demand for Great Northern. New York Central was responsive to the good showing of its July earnings, and sharp gains were registered by other roads, including Atchison, Atlantic Coast Line, Norfolk and Western, Lehigh Valley and Reading.

Texas Company and Oils

News of the Texas Company reorganization plan was received in quarters bullish on the petroleum stocks as likely to prove the signal for the long-awaited advance in that quarter of the market. Disappointment has been the lot of those who have followed the oil stocks during the last year or more, but the latest development, and particularly the reasons cited for the proposed change went far to revive the hopes of those who have been confident that the present bull market would not end without a real move in that group. Principal reason for the proposed reorganization of the Texas Company, according to the head of the corporation, is the limited powers under the laws of Texas, especially where the holding of stock of the corporation is concerned. Apparently the company has plans which call for broader privileges in that respect.

Patent Victory Helps Radio

Announcement that the Radio Corporation of America had been sustained in its litigation against a competitor to restrain infringement on certain of its patents, furnished the basis for a heavy buying movement in the stock. One of the most active of the specialties, it ran up sharply in early dealings, getting close to the high levels established earlier in the year. The patent in question is owned by the General Electric Company, with the Radio Corporation licensed to manufacture and market the products involved.

SOUND AND PROFITABLE

THE Investment Department of Edwards & Wildey Co. deals in ownership of highly improved downtown business blocks in strategic locations.

Before these investments are offered, they are first purchased for our own account with our own funds.

We have several attractive opportunities now — notably Fine Arts Building, Inc., on West Seventh Street, opposite Barker Bros. This outstanding structure will be opened November 1st, 1926, is fully financed, and is rapidly being leased.

We offer 7% Cumulative Preferred Stock of Fine Arts Building, Inc., at par with one share Common Stock as a bonus, with each two shares of Preferred.

Call or phone Mr. Edwards, two to five—TRinity 4925.

EDWARDS & WILDEY CO.

Established 1904

Edwards & Wildey Building

6th and Grand Ave.

Los Angeles, Calif.

F.P.G. & CO. *Security Brokers*

PHONE TRINITY 4284

ORDERS EXECUTED ON ALL EXCHANGES

FRANCIS P. GRAVES & CO.

MEMBERS OF LOS ANGELES STOCK EXCHANGE

603 CALIFORNIA BANK BUILDING

MARKET FLASHES

NEW YORK, Aug. 26. (Exclusive)—Stocks strong; fire northwestern rails at 1926 new highs.

Bonds steady; $30,866,000 Westinghouse issue oversubscribed.

Foreign exchange easy; German marks hold above former "peg" price.

Cotton lower; improved weather forecast.

Sugar irregular.

Coffee higher; trade buying.

CHICAGO, Aug. 26. (Exclusive)—Wheat easy; anticipation early spring wheat movement.

Corn lower; sympathy with wheat.

Cattle steady to strong.

Hogs mostly higher.

Realizing developed as trading progressed and much of the initial gain was subsequently canceled.

Reaccumulating U. S. Rubber

Strength in United States Rubber, which had been more or less neglected for a spell, was reported due to the return to the bull side of important interests who had been large sellers some 15 or 20 points higher. Replacement of long lines was understood to have been introduced by the forecasts that earnings for the final half-year will show up surprisingly well, inasmuch as heavy write-offs on its high cost rubber inventories had been taken care of in the first half-year. Beyond question, however, a sleeping short interest was decidedly helpful in bringing about the advance. In well-informed quarters it was said officials of the company were confident that higher crude rubber prices would materialize before the end of the year.

COTTON MARKET

NEW YORK, Aug. 26. (Exclusive)—The cotton market was stronger and higher early today as a result of the Gulf storm of hurricane force accompanied by heavy rain, having passed into the belt from east of New Orleans overnight.

There were eight and one-half inches of rain officially reported at Pensacola, overnight and two and five-eighths at New Orleans. The rainfall between those points and up to Vicksburg and east to Wilmington and Savannah on the Atlantic Coast section and along the Gulf to Montgomery, Thomasville and Jacksonville ranged from one and one-half to two and one-half inches.

This heavy rainfall with the official forecast for further general rains over the East Gulf and Atlantic States today and through the night, attracted much attention in the cotton trade.

As the downfall supplements the too frequent rains over most sections of the belt since the last government report was compiled to the 16th inst., there is every reason to expect the next government report to September 1 will be bullish by showing a further reduction in the crop prospects.

On the rise October went up to 18.18c; December, 18.10c; January, 18.09c; March, 18.23c, and May, 18.51-c. As this range equaled the last previous high level from the season's low range of 16c for October to January deliveries, there was a great deal of profit-taking and fresh southern selling. The market reacted from it to 10 and 15 points below yesterday's closing by early in the afternoon.

Much of this selling was influenced by official forecasts for clearing weather in Louisiana tonight and for generally fair for most of Arkansas and all of Oklahoma and Texas. There was, however, still a good undertone to the market at the close, with some new trade buying the feature.

Liverpool futures closed steady at 6 to 8 of their points net advance on the day against 2 to 4 due.

[Furnished by A. A. Housman-Gwathmey & Co., 515 West Sixth street.]

NEW YORK

	Open.	High.	Low.	Close.
January	17.96	18.12	17.77	17.79
March	18.12	18.26	17.92	17.93@17.94
May	18.25	18.38	18.05	18.03@18.04
July	18.07	18.20	17.91	17.89@17.90
October	17.96	18.18	17.79	17.80@17.81
December	17.84	18.13	17.75	17.75@17.78

NEW ORLEANS

	Open.	High.	Low.	Close.
March	18.14	18.14	17.77	18.80
May	18.16	18.17	17.88	17.86@17.88
October	17.86	18.05	17.69	17.74@17.75
December	17.89	18.04	17.63	17.68@17.70

SPOT PRICES

NEW YORK, Aug. 26. (Exclusive)—Cotton, spot, quiet; middling, 19.65.

COTTONSEED OIL

NEW YORK, Aug. 26. (Exclusive)—Cottonseed oil:

	Close.	Previous Close.
August	12.75@12.85	12.90@14.00
September	12.70@12.75	12.90@12.95
October	12.17	12.50
November	11.10	11.40@11.65
December	10.85@10.87	10.79@10.80
January	10.83	10.74@10.79
February	10.85@10.95	10.78@10.85
March	10.90@10.98	10.87
Spot	12.75@14.00	13.00@14.00

FEDERAL RESERVE BANK STATEMENT

WASHINGTON, Aug. 26. (Exclusive)—Combined resources and liabilities of the twelve Federal Reserve banks at the close of business the 25th inst., were reported tonight by the Federal Reserve Board in thousands of dollars, as follows:

RESOURCES

Gold with Federal Reserve agents	$1,442,912
Gold redemption fund with United States Treasurer	65,153
Gold held exclusively against Federal Reserve notes	$1,508,065
Gold settlement fund with Federal Reserve Board	$681,297
Gold and gold certificates held by banks	$663,346
Total gold reserves	$2,940,606
Reserves other than gold	$137,291
Total reserves	$2,977,897
Nonreserve cash	$52,918
Bills discounted:	
Secured by United States government obligations	$291,408
Other bills discounted	$279,229
Total bills discounted	$570,636
Bills bought in open market	$254,816
United States government securities:	
Bonds	$45,825
Treasury notes	$216,986
Certificates of indebtedness	$58,820
Total United States government securities	$321,317
Other securities	$3,700
Total bills and securities	$1,150,171
Due from foreign banks	$100
Uncollected items	$414,810
Bank premises	$5,001
All other resources	$16,626
Total resources	$4,874,726

LIABILITIES

Federal Reserve notes in actual circulation	$1,692,637
Deposits:	
Member bank, reserve account	$2,208,634
Government	$25,618
Foreign bank	$12,438
Other deposits	$16,291
Total deposits	$2,257,979
Deferred availability items	$561,967
Capital paid in	$123,467
Surplus	$220,816
All other liabilities	$18,376
Total liabilities	$4,874,726

Ratio of total reserves to deposits and Federal Reserve note liabilities combined, 75.4 per cent.

Contingent liability on bills purchased for foreign correspondents, $17,785.

RUBBER MARKET

NEW YORK, Aug. 26. (Exclusive)—At the close of business here today spot rubber was quoted at 49c, unchanged from Wednesday, while leading grades gave in between ⅛c to ¼c.

Final cables from London showed another slight reactionary movement in the market at that center, quoting spot sheets at 19⅝d, down ⅛d from Wednesday's close. Trading in the street continued at its inactive pace, with few sales in evidence.

	Spot.	Aug. Sept.	Oct.-Dec.	Jan.-Mar.
Ribbed smoked sheets	.49	.39¾	.49¾	.41¾
First latex crepe	.40¾	.49	..	..
Amber No. 3	.38	.38	..	..
Clean thin brown crepe	.38¾	.38¼	..	..
Para upriver	.41	.41	..	..

STOCK ISSUE PLANNED

WASHINGTON, Aug. 26. (AP)—The Stockton Terminal and Eastern Railroad of California asked the Interstate Commerce Commission today for authority to issue 2000 shares of common stock to Frank A. Goerner, George E. Catts and F. J. Dieterich, comprising a committee representing bondholders of the road.

GUIDING INSURANCE BUYERS

BY GRIFFIN M. LOVELACE

Professor of Insurance, New York University

This is one of a series of articles appearing in The Times three times a week dealing with all phases of insurance.

LXI.—THE LIFE ANNUITY

Several of our readers have written asking if we meant to say anything in this column on the subject of annuities. Indeed we do; not all at once, but from time to time; and perhaps we might as well speak of life annuities today.

To many of you the annuity is as familiar a topic as life insurance, but generally the annuity is not well understood in this country. It is, of course, an annual payment, usually for life, and therefore we usually speak of "life annuities."

Of course, the life income may be provided upon a semiannual, quarterly or monthly basis. Monthly payments are becoming more and more popular.

The life annuity is not a form of life insurance, although it is granted by some life insurance companies, but not by all. Indeed, the life annuity is often spoken of as being the "opposite of life insurance," though this statement will require some explanation.

The annuity is the opposite of life insurance only in the sense that it provides for payments to the annuitants as long as they live, ceasing when they die, whereas life insurance is payable not during the lifetime of the insured, but only upon his death.

Yet the annuity and life insurance have this point in common, that both are based upon tables of mortality which are the basis of our assumed death rates. The same mortality rates may be, though usually they are not, used in computing both life insurance and annuity net premiums, but for different purposes: (a) in life insurance, for the purpose of providing, say, $1000 at each death, and (b) in annuities, for the purpose of providing $100 every year as long as each person lives.

If we have a group of 100,000 persons of a given age insured for $1000 we must collect in net premiums enough money so that with a certain rate of compound interest we shall be able to pay out $1000 at each of 100,000 deaths. Our mortality table shows us how many deaths to expect each year, so we may readily determine how much we must collect in premiums.

On the other hand, if we have 100,000 persons of a given age who desire a life annuity of $100 our mortality table shows the number of persons surviving at the end of each year for whom $100 each must be provided. Thus, we may readily compute how much must be collected in premiums so that with a certain rate of compound interest we may be prepared at the end of each year to deliver $100 to each person living; of course, at the end of each year we have a smaller number of survivors than we had the year before.

One of the prime advantages of the life annuity is that, since both the assumed death rates and the assumed interest rate are conservative, the life insurance company is in no danger of failure to fulfill its annuity contracts so long as it is managed honestly and with a reasonable degree of skill. The mortality tables have been demonstrated over a long, long period of years to be safe.

The rate of interest assumed does not exceed 4 per cent, and this is as much as it is necessary to earn. The man or woman who has a certain amount of capital and whose chief financial concern is to be assured of a definite life income secures unparalleled comfort in the assurance given by the life annuity.

No matter how long you may live, your annuity will be paid to you every year, annually, semiannually, quarterly or monthly, as may have been agreed. The investment dangers to which you might be subject if you were obliged to manage your own capital are avoided. Your income will not be reduced, nor, of course, will it ever increase.

Annuities have long been extremely popular in England and on the continent, but in the United States they are only beginning to be widely used. There are reasons why the annuity is not advisable for all persons who have the means to purchase them.

On the other hand, there are people who are losing an opportunity for comfort and peace of mind by attempting to produce income through their own investments instead of purchasing a life annuity. In our next article we shall consider this phase of our annuity study.

[Copyright, 1926, by New York Evening Post, Inc.]

DAILY EASTERN CITRUS MARKETS

[By the Associated Press]

CARLOT SHIPMENTS

SOUTHERN CALIFORNIA

	Oranges.	Lemons.
August 25	114	86
Season	94,650	11,718
Last year to date	26,280	10,068
CENTRAL CALIFORNIA		
August 24	0	0
Season	8,411	275
Last year to date	7,878	125
NORTHERN CALIFORNIA		
August 24	0	0
Season	230	89
Last year to date	454	29

California oranges with smaller sales in the auction, fared better today than in any sale this week, with the day's auction general average of 4.13 per box, to the six auctions, compared with 3.97 yesterday and 4.11 Monday.

CITRUS AUCTION SUMMARY

Auction.	Oranges Graded above choice.	Oranges Choice.	Lemons Graded above choice.	Lemons Choice.
New York	$ 3.15@4.15	3.05@3.80	3.00@4.00	$ 2.90@3.10
Boston	4.10@5.20	3.85@4.70	2.30@3.90	1.15@3.70
Chicago	4.45@5.00	3.45@4.35	4.15@4.45	3.35@3.75
Philadelphia	4.15@4.65	3.71@4.00	2.40@3.75	1.45@2.50
Pittsburgh	3.50@4.65	2.75@2.95	3.05	2.75
St. Louis	4.25	3.25@3.50	3.55	3.00

Sales by sizes of Sunkist oranges were reported by the California Fruit Growers' Exchange today as follows:

	100s	126s	150s	176s	200s	216s	250s	288s	324s
NEW YORK—									
Brand and District—									
Colonel, OR.	...	5.25	5.25	5.00	5.00	5.25	5.00	5.00	...
Bowman, OR. McPherson	...	5.30	5.25	5.00	5.00	5.05	5.00	5.00	4.65
Carmencita, NO. Placentia	...	5.05	5.00	5.00	5.00	5.00	4.95	4.65	2.80
BOSTON—									
Carmencita, NO. Fullerton	...	...	4.60	4.90	5.05	5.00	3.95	3.00	3.00
Bear, OK. Ontario	...	...	...	4.75	4.75	4.50	4.05	3.70	2.75
CHICAGO—									
Carmencita, NO. Placentia	...	...	5.05	5.05	5.00	5.00	4.30	4.00	3.70
Defiance, ST. Downey	...	5.00	5.10	5.10	5.05	4.80	4.10	3.60	2.60
PHILADELPHIA—									
Garden Grove, OR. Garden Grove	...	4.90	4.90	4.90	4.35	4.15	3.85	3.35	3.05
PITTSBURGH—									
Carmencita, NO. Fullerton	...	4.90	5.00	5.25	5.05	4.75	4.05	3.85	3.00
ST. LOUIS—									
Reliable, NO. La Habra	...	4.50	4.50	4.60	4.25	4.25	4.25	3.30	2.00

The Mutual Orange Distributors of Redlands reported:

	100s	126s	150s	176s	200s	216s	250s	288s	324s
NEW YORK—									
Brand and District—									
Autumn Leaf, Pure Gold, Anaheim	...	4.45	4.65	4.80	4.90	4.80	4.60	3.90	3.00
Sunflower, Gold, Placentia	...	4.40	4.65	4.90	5.05	5.00	4.60	4.25	...
CHICAGO—									
Pure Gold, Gold, Garden Grove	...	...	5.05	5.05	5.00	5.00	...	...	...
Sunflower, Gold, Garden Grove	...	...	4.90	5.00	5.00	4.90	4.70	4.00	2.70

A fluctuating market for California oranges, slightly better in some auctions, and steady to easier in others was reported today by the California Fruit Growers' Exchange. The lemon market generally was easier.

Official averages of citrus sales with reports by the exchange on its fruits and on other sales by wire direct to The Associated Press follow:

PITTSBURGH—Four cars Valencias, two cars lemons sold. Market steady oranges, easier lemons.

VALENCIAS

Brand, Grade and District—	Avg.
Gold Wing, NO. Sunkist, Fullerton	4.25
Red Wing, NO. Red Ball, Fullerton	2.95
King Fisher, NO. Standard, Fullerton	3.05
San Antonio Blue, SAO, fancy	3.50
San Antonio Red, SAO, choice	3.15
Big Chief, SA. Red Ball, Nated	2.75

ST. LOUIS—Three cars Valencias, one car lemons sold. Market lower, especially poor quality oranges; lemons lower.

VALENCIAS

Brand, Grade and District—	Avg.
Reliable, NO. Sunkist, La Habra	4.25
Bengal, NO. Red Ball, La Habra	3.50
Calednia, NO. Red Ball, Placentia	3.60

PHILADELPHIA—Nine cars oranges, four cars lemons, one car grapefruit sold. Market slightly easier lemons.

VALENCIAS

Brand, Grade and District—	Avg.
Our Selection, OR. Sunkist, Garden Grove	5.20
Garden Grove, OR. Sunkist, Garden Grove	4.90
Silver Moon, ST. Sunkist, San Fernando	4.60
Evening Star, ST. Red Ball, San Fernando	3.50
Jim Dandy, OR. Red Ball, Orange	3.15
Bonnie Lassie, OR. Orchardrun, Orange	2.50
Ramona, WD. Sunkist, Whittier	5.05
Reliance, WD. Red Ball, Whittier	4.75
Ramona, WD. Sunkist, Whittier	3.15
Reliance, WD. Red Ball, Whittier	2.80
Gold Wing, NO. Sunkist, Fullerton	4.60
Red Wing, NO. Red Ball, Fullerton	3.50
Gargoyle, NO. Sunkist, Fullerton	5.45

BOSTON—Ten cars oranges, four cars lemons, one car grapefruit sold. Market slightly lower oranges; 25 to 50 lower lemons.

VALENCIAS

Brand, Grade and District—	Avg.
Bear, OK. Sunkist, Ontario	3.70
Coyote, OK. Red Ball, Ontario	2.65
California Belle, NO. Sunkist, Fullerton	5.30
Carmencita, NO. Sunkist, Fullerton	4.70
Garden Grove, OR. Sunkist, Garden Grove	4.45
Whittier, WD. Sunkist, Whittier	4.95
Pico, WD. Red Ball, Whittier	4.00
Whittier Belle, WB. Sunkist, Whittier	4.70
Columbia, NO. Red Ball, Fullerton	2.70
Jack Horner, OR. Red Ball, Garden Grove	2.90
Garden Grove, OR. Sunkist, Garden Grove	4.15
Celebration, NO. Sunkist, Fullerton	4.50

CHICAGO—Nine cars oranges, six cars lemons sold. Market easier oranges; lower lemons.

VALENCIAS

Brand, Grade and District—	Avg.
Pure Gold, MOD, Pure Gold, Garden Grove	5.47
Carmencita, NO. Sunkist, Placentia	5.05
Defiance, ST. Sunkist, Downey	4.75
Signal, STST, fancy, Anaheim	5.00
Sunflower, MOD, Pure Gold, Garden Grove	4.85
Aurora, THP, fancy, Olive	4.40
Buena, STST, choice, Anaheim	4.35
Sweet Bloom, THP, choice, Olive	3.45
Whittier, WD, Sunkist, Whittier	4.55
Whittier, X, Red Ball, Whittier	3.90
Pico X, WD, Red Ball, Whittier	3.60
Gargoyle, NO, Sunkist, Fullerton	4.00
Gold Wing, NO, Sunkist, Fullerton	5.15
Whittier, WD, Sunkist, Whittier	4.85

NEW YORK—Thirty cars Valencias, two mixed cars, six cars lemons sold. Market doing better Valencias; declined, lower lemons.

VALENCIAS

Brand, Grade and District—	Avg.
Montezuma, SR. Sunkist, Rivera	4.65
Rasmus, NO, Sunkist, Bastanchury	4.45
Model, NO, Sunkist, Bastanchury	4.75
Daily, NO, Red Ball, Bastanchury	3.25
Scepter, OR, Sunkist, Orange	3.45
William Tell, OR, Sunkist, McPherson	3.35
Bowman, OR, Sunkist, McPherson	5.15
Robin Hood, OR, Red Ball, McPherson	3.25
California Belle, NO, Sunkist, Placentia	5.15
Carmencita, NO, Sunkist, Placentia	4.95
Exceptional, YCE, Sunkist, Santa Paula	5.20
Mapia, YCE, Sunkist, Santa Paula	5.20
Allsalmo, NO, Sunkist, Placentia	4.85
Stanbeck, NO, Sunkist, Placentia	4.85
Albion, NO, Standard, Bastanchury	3.10
Model, NO, Sunkist, Bastanchury	4.65
Daily, NO, Red Ball, Bastanchury	3.10
Senator, OR, Sunkist, Frances	5.65
Buck Finn, OR, Standard, Frances	3.15
Jameson, SR, Sunkist, Corona	3.10
Red Fox, OR, Sunkist, Orange	3.15
Wonder, ST, Sunkist, San Martine	3.30
Dreamflower, ST, Red Ball, San Martine	2.50
Paul Neyron, LAV, Sunkist, La Verne	3.85
Regalia, LAV, Red Ball, La Verne	2.05
Gold Wing, NO, Sunkist, Fullerton	4.95
Red Wing, NO, Red Ball, Fullerton	3.10
Colonel, OR, Sunkist, Tustin	3.15
Sunflower, MOD, Pure Gold, Placentia	4.75
Tecate Blue, ASB, fancy, Placentia	4.60
Autumn Leaf, MOD, Pure Gold, Anaheim	4.45
San Antonio Blue, SAO, fancy	3.55
Tecate Red, ASB, choice, Placentia	3.45
Golden Rod, MOD, Silver Bell, Placentia	4.40
San Antonio Red, SAO, choice	3.05
Red Band, ASB, standard, Placentia	2.55
Everlite, OR, Sunkist, Orange	4.30
Black Crusader, ACG, Sunkist, Azusa	4.10
Doris, NO, Sunkist, Anaheim	4.30
Carmencita, NO, Sunkist, Placentia	4.65
Defiance, ST, Sunkist, Downey	4.85
Montezuma, WD, Sunkist, Rivera	4.75
Jack Horner, OR, Red Ball, Garden Grove	3.40
Favorita, NO, Red Ball, Anaheim	3.60
Senia, NO, standard, Anaheim	2.50
Optimo, OK, Sunkist, Alta Loma	4.15
Red Hussar, OK, Red Ball, Alta Loma	2.60
Resume, NO, Sunkist, Bastanchury	4.65
Model, NO, Sunkist, Bastanchury	4.10
Daily, NO, Red Ball, Bastanchury	2.60
Defiance, ST, Sunkist, Downey	4.55
Condor, ST, Red Ball, Downey	3.40

LEMONS

Athlete, SA, Sunkist, Claremont	3.50
Bear, OK, Sunkist, Upland	3.20
Cub, OK, Red Ball, Upland	2.70
Silver Moon, ST, Sunkist, San Fernando	3.25
Evening Star, ST, Red Ball, San Fernando	2.70
Glendora, GF, Sunkist, Glendora	4.10
Goodrell, GF, Red Ball, Glendora	2.75
Trail, DM, Sunkist, Lamanda Park	4.00
Canyon, DM, Red Ball, Lamanda Park	3.10
Punch, EMB, fancy	3.85
Club, EMB, choice	3.35
Delicia, NO, Sunkist, Anaheim	3.40
Favorita, NO, Red Ball, Anaheim	2.30

GRAPEFRUIT

Justrite, Q, Red Ball, Corona, halves	1.10
Pico, WD, Red Ball, Whittier	2.80
Veritop, WD, Sunkist, Whittier	4.75

LEMONS

Seaside, YCE, Red Ball, Homosa	2.70
Mission, JF, Sunkist, Santa Barbara	4.15
Festival, JF, Red Ball, Santa Barbara	3.55
Rough Diamond, YC, Standard, Limoneira	2.75
Silver Lemon, RIV, Sunkist, Prenda	4.55
Black Hawk, RIV, Red Ball, Prenda	3.75
Palm Tree, RIV, Red Ball, Prenda	2.35
Happy ST, Sunkist, Carpinteria	4.85
Smile ST, Red Ball, Carpinteria	3.70
Whittier, WD, Sunkist, Whittier	4.60
Pico, WD, Red Ball, Whittier	2.75

VALENCIAS

San Antonio Red, SAO, choice	2.95
San Antonio Red, SAO, choice	2.75
Red Band, ASB, standard, Placentia	2.55
Everlite, OR, Sunkist, Orange	4.30
Black Crusader, ACG, Sunkist, Azusa	4.10
Doris, NO, Sunkist, Anaheim	4.30
Carmencita, NO, Sunkist, Placentia	4.65
Defiance, ST, Sunkist, Downey	4.85
Montezuma, WD, Sunkist, Rivera	4.75
Jack Horner, OR, Red Ball, Garden Grove	3.40
Favorita, NO, Red Ball, Anaheim	3.60
Senia, NO, standard, Anaheim	2.50
Optimo, OK, Sunkist, Alta Loma	4.15
Red Hussar, OK, Red Ball, Alta Loma	2.60
Resume, NO, Sunkist, Bastanchury	4.65
Model, NO, Sunkist, Bastanchury	4.10
Daily, NO, Red Ball, Bastanchury	2.60
Defiance, ST, Sunkist, Downey	4.55
Condor, ST, Red Ball, Downey	3.40

LEMONS

Athlete, SA, Sunkist, Claremont	3.50
Bear, OK, Sunkist, Upland	3.20
Cub, OK, Red Ball, Upland	2.70
Silver Moon, ST, Sunkist, San Fernando	3.25
Evening Star, ST, Red Ball, San Fernando	2.70
Glendora, GF, Sunkist, Glendora	4.10
Goodrell, GF, Red Ball, Glendora	2.75
Trail, DM, Sunkist, Lamanda Park	4.00
Canyon, DM, Red Ball, Lamanda Park	3.10
Punch, EMB, fancy	3.85
Club, EMB, choice	3.35
Delicia, NO, Sunkist, Anaheim	3.40
Favorita, NO, Red Ball, Anaheim	2.30

GRAPEFRUIT

Justrite, Q, Red Ball, Corona, halves	1.10

FOREIGN TRADE FIGURES GIVEN

Favorable Balance in July Commerce Shown

Finished Products Constitute Bulk of Exports

Shipments of Crude Material and Foodstuffs Gain

WASHINGTON, Aug. 26. (AP)—Finished manufactured products constituted 46.1 per cent of the total exports of the United States for July, while crude materials maintained their leading position in merchandise purchases, making up 38.7 per cent of the total imports.

Final figures for the month announced by the Commerce Department today showed total exports to have brought $368,359,000 while $339,232,000 was paid out for imports.

Export values for July as compared with July, 1925, were:

Finished manufactures, $165,930,000 against $151,146,000.

Crude materials, $72,093,000 against $56,854,000.

Semimanufactures, $63,145,000 against $57,782,000.

Manufactured foodstuffs, $35,418,000 against $43,346,000.

Crude foodstuffs and food animals, $33,908,000 against $22,546,000.

Imports were:

Crude materials, $131,215,000 against $125,483,000; finished manufactures, $70,721,000 against $64,911,000; semimanufactures, $63,775,000 against $53,791,000; crude foodstuffs and food animals, $42,209,000 against $42,368,000, and manufactured foodstuffs, $29,312,000 against $34,095,000.

In a separate report the United States foreign trade in dairy products was shown to have decreased during the first six months of 1926 due to lower imports of milk, cream and butter. Imports were valued at $12,829,392 as against $13,233,526 for the first half of 1925. Exports were valued at $1,955,910 as compared with $3,183,966 in the 1925 period. The high export value last year was said to have been due to the large quantity of cheese shipped to Germany.

CREDITORS OF BANK GET SECOND DIVIDEND

PRESCOTT (Ariz.) Aug. 26. (Exclusive)—Under an order of the Superior Court, a second dividend, of 10 per cent, has been received by the creditors of the State Bank of Prescott and the Commercial Trust and Savings Bank, which closed November 25, last. The former now has paid 35 per cent and the latter 35 per cent. No dividend was ordered for the Bank of Jerome. About $200,000 of Bank of Prescott funds are being held, awaiting the result of a suit in which the city of Prescott demands preferential consideration of a large municipal deposit.

VULCAN DETINNING PAYS BACK DIVIDEND

NEW YORK, Aug. 26. (AP)—Vulcan Detinning Co. has declared a back dividend of 2 per cent on the preferred stock in addition to regular quarterly dividends of 1 3-4 per cent on the preferred and preferred A stocks, all payable October 20 to holders of record October 9.

PORTLAND MILL BURNS

PORTLAND (Or.) Aug. 26. (AP)—Fire of undetermined origin caused $120,000 damage to contents and the five-story building of the Goldenrod Mill of the Crown Flour Mills, owned by Balfour, Guthrie & Co., here, early today.

6% Loans

FIFTEEN-YEAR loans on private residences and ten-year loans on courts, flats, apartments, hotels, stores, etc., are now obtainable from this Company at 6% interest.

These loans are repayable at the rate of 3% semi-annually, in addition to which the borrower may arrange to pay off the entire balance, if desired, after a reasonable period.

Many people find important advantages in dealing direct with a home institution of known responsibility and large resources.

Personal conferences are invited.

Mortgage Guarantee Company

626 South Spring St., Los Angeles

Telephone . . . TRinity 0831

Paid Capital, Surplus, Und'v'd Profits, $5,000,000—Resources $10,000,000

It would be a hard government that should tax its people one-tenth part of their time, but idleness taxes us much more.

—FRANKLIN

The suggestion to save a tenth of the income for future use may seem hard to follow, but unless a careful budget of the income has been made it is most probable that at least this much is spent unnecessarily. Those who spend according to a budget find that their money goes farther, waste is reduced to a minimum and systematic saving becomes a joyous, easy game. It is certainly worth a trial.

PIONEER BANKERS

Vellman Bank

LOS ANGELES
SAN BERNARDINO
REDLANDS
RIVERSIDE
GLENDALE
S

BOND QUOTATIONS

NEW YORK, Aug. 26. (AP)—Prompt oversubscription of the $30,000,000 Westinghouse Electric 5 per cent bond issue and the offering of $10,000,000 Chilean government notes stimulated interest in today's bond market, which displayed a firm tone, despite a higher renewal rate on call money and indications of a further hardening before the end of the month. The widespread interest attracted by the new offerings was accepted as evidence that there was still a strong underlying investment demand which probably will be increased when the September interest and dividend payments come due.

Interest in the foreign group was confined to a relatively few issues. Argentine's 5 1-4's advanced over a point to 92, duplicating the year's high, and substantial gains were recorded by German General Electric 6 1-2's and Paulista Railway 7's, the latter also duplicating the year's top. Mexican government bonds held firm, pending further developments in the church controversy, and German 7's sold around the year's high price, coincident with the rise in German marks on the removal of the "peg" from that currency.

Railroad liens continued to reflect the unusually favorable earnings now being reported by most of the Class 1 carriers. Chesapeake and Ohio convertible 5's, which were heavy yesterday, rallied nearly 2 points, but most of the other gains were held to fractions. Heavy buying of New York Railway incomes 6's, which closed 2 5-8 points higher, was based on announcement that the State Transit Commission had approved the purchase of the entire common stock of that company by the Fifth Avenue Coach Company. Reading-Jersey Central 4's advanced 2 points to a new top at 91.

Industrial mortgages, presented few changes of importance. Liggett & Myers 7's recovered their 1 1-2 point loss of yesterday and Murray Body 6 1-2's moved up over a point despite the weakness of several of the motor accessory stocks.

United States government issues continued to fluctuate within narrow and irregular limits.

The quotations represent sales of bonds (in thousands of dollars) and the high, low and closing prices in the order given. To expedite transmission, close is omitted when same as low, and both low and close when same as high.

DOMESTIC

(Sales in $1000)		High	Low	Close
Am. Tel. & Tel. 5½s	18	105⅝	105½	
Am. Writing Paper 6s	5	58		
Anaconda Copper 7s, '38	17	106⅞	106½	106⅝
Do. 6s, '53	22	103⅞	103½	103⅞
Andes C. M. 7s, '43	31	104½	104	104½
[illegible]				

FOREIGN ISSUES

Arg. Govt. 6s ctf. '59 June	20	99½	98⅞	99
[illegible]				

Total sales, $9,972,000; previous day, $8,481,000; week ago, $8,734,000; year ago, $12,847,000; two years ago, $9,016,000; Jan. 1 to date, $2,000,-685,000; same year ago, $2,372,810,000; same two years ago, $2,474,007,000.

UNITED STATES GOVERNMENT BONDS

(Dollars and thirty-seconds of dollars)

(Sales in $1000)		High	Low	Close
Liberty 3½s	79	101-7	101-4	
Do. 2nd 4¼s	83	100-25	100-23	100-24
Do. 2nd 4¼s reg.	3	100-22		
Do. 3rd 4¼s	96	101-4		
Do. 3rd 4¼s reg.	1	101-1		
Do. 4th 4¼s	119	102-9	102-6	102-9
Do. 4th 4¼s reg.	30	102-8	102-4	
U. S. Treasury 3¾s	18	101-13		
Do. 4s	1	103-20		
Do. 4¼s	181	107-20	107-15	107-20

BUILDING PERMITS

Permits issued yesterday and valued at more than $5000 follow:

DWELLINGS

BLACKBURN AVE., 8470, 6 rms, 34x63; F. Seward, 1045 So. Plymouth Blvd., owner and builder $5000

HOLOBORO DR., 3892, 7 rms, 28x50; V. Russel, 1169 W. Eighth St., owner; F. Norton, Los Angeles, builder $7500

LINDENHURST AVE., 6231, 7 rms, 58x37; E. Sweet, 640 No. Larchmont Ave., owner and builder $10,000

LINDENHURST AVE., 6406, 7 rms, 36x61; H. Schur and W. Levitan, 848 No. Fuller Ave., owner; C. Nay, 3000 Jewett St., builder $5500

SO. CLOVERDALE AVE., 1074-75, 13 rms, G. Mayer, 1051 So. Cloverdale Ave., owner and builder $10,000

COMMERCIAL

HUMBOLDT ST., 3105, Sorting Room, North Side Cleaners and Dyers, Inc., 3105 Humboldt St., owners; M. Manasa, 1226 W. M. Garland Bldg., builder $6000

E. 9 ST., 2101, Unloading platform, L. A. and S. L. R. R. Company, 483 Pacific Electric Bldg., owners and builders $6000

LOS ANGELES EXCHANGE

BONDS

Sales—		High.	Low.	Bid.
......	Amalg. Sugar 7s, '37	..	..	104⅝
......	Amer. Factors 7s, '38	..	..	102⅝
......	Associated Oil 6s, '35	..	..	102⅞
......	Cal.-Haw.N.S.R.7s,'37	..	..	105½
......	Cal.-Or. Pwr. 6s, '42	..	..	105
......	Do. 5½s, 1956	..	..	102
......	Cal. Pet. 6½s, 1933	..	..	103½
......	Columbia Stl. 7s, '42	..	..	102
......	E. B. Water 6s, '42	..	..	105¾
......	Do. 6s, 1944	..	..	104⅝
......	Do. 6s, 1955	..	..	103
......	General Pet. 6s, '28	..	..	101
......	Do. 6s, 1940	..	..	99⅞
......	G. W. Power 5s, '46	..	..	99½
......	Do. 6s, 1949	..	..	102¾
......	Do. 6s, 1952	..	..	104
......	Holly. Sugar 7s, 1937	..	..	96
......	L. A. G.&E. 5s, '34	..	..	101½
......	Do. 5s, 1939	..	..	101¼
......	Do. 5½s, 1943	..	..	105¾
......	Do. 5½s, 1947	..	..	105¾
......	Do. 5½s, 1949	..	..	104
......	Do. 6s, 1942	..	..	108¾
......	Do. 7s, 1931	..	..	105
......	L.A. Pac. Gld. 4s, '50	..	..	84½
......	Do. 1st 5s, 1931	..	..	96
......	Do. 1st rfd. 5s, '43	..	..	89½
......	L.A. Ry. 1st M. 5s, '38	..	..	96
......	Do. 1st rfd. 5s, '40	..	..	83
......	Mkt. St. Ry. 7s, '40	..	..	97¼
......	Mt. Whitney 6s, 1939	..	..	108
......	Nev.-Cal. El. 6s, '46	..	..	103¼
......	Do. 6s, 1950	..	..	103½
......	Orpheum Cir. 7½s, '28	..	..	101¾
......	Pac. Elec. Ry 5s, '42	..	..	95
......	Pac. G.&E. 5s, 1942	..	..	99½
......	Do. 5s, 1955	..	..	98⅞
......	Do. 5½s, 1952	..	..	102⅝
......	Do. "B" 6s, 1941	..	..	108¼
......	Do. "A" 7s, 1940	..	..	110
......	Pac. L.&P. 5s, 1942	..	..	102
......	Do. 5s, 1951	..	..	102½
......	Pac. T.&T. 5s, 1937	..	..	101¼
......	Do. 5s, 1952	..	..	100¾
......	S. D. G.&E. 5s, '39	..	..	102
......	Do. 5s, 1947	..	..	100¾
......	Do. 6s, 1939	..	..	104
......	Do. 6s, 1947	..	..	104¼
......	S. J. L.&P. 5s, 1943	..	..	101
......	Do. "A" 6s, 1950	..	..	102½
......	Do. "B" 6s, 1950	..	..	104¼
......	Do. "B" 6s, 1952	..	..	106⅞
......	Do. "C" 6s, 1950	..	..	104⅞
......	Do. 7s, 1951	..	..	107½
......	Sierra-S.F. 1st 5s, '49	..	..	96¼
......	Do. 2nd 5s, 1949	..	..	80
......	So. Cal. Ed. 5s, '39	..	..	101¾
......	Do. 5s, 1944	..	..	100¼
......	Do. 5½s, 1944	..	..	104¾
......	Do. 6s, 1943	..	..	104¾
......	S. Cal. Gas 5½s, '52	..	..	100¾
......	Do. 6s, 1950	..	..	105
......	Do. 6s, 1958	..	..	104
......	Do. 7s, 1951	..	..	107½
......	So. Cal. Tel. 5s, '47	..	..	101¼
......	So. Co. Gas 5½s, '38	..	..	101½
......	Do. 6s, 1945	..	..	102
......	Sperry Flour 6s, 1942	..	..	97½
......	Union Oil 5s, 1931	..	..	101¼
......	Do. 5s, 1935	..	..	99¼
......	Do. 6s, 1942	..	..	107¾
......	United Oil 6½s, '35	..	..	108
......	W. St. G.&E. 5s, '41	..	..	100¼
......	Do. 6s, 1947	..	..	103¼

BANK STOCKS

183	Banecitaly Corp.	80¼	80	80
97	Bank of Italy	455	453	455
......	California Bank	..	..	380
......	Citizens' National	..	..	410
......	Farm. & Mer. Natl.	..	..	465
......	Federal Holding Co.	..	..	140
12	First National	403	403	403
......	Hellman Bank	..	..	272
......	Merchants' National	..	..	360
......	Nat City Bk. L. A.	..	..	180
......	Pacific Nat. Bank	..	..	135
......	Sec. Tr. & Sav. Bk.	..	..	590
......	Un. Bk. & Tr. L. A.	..	..	305
......	U. S. National Bank	..	..	190

INDUSTRIALS

6	Globe G.&M. pfd.	..	..	99
......	Do. com.	..	..	55
24	Goodyear T.&R. pfd.	98¼	98	98
10	Goodyear Textile	96	96	95¾
......	Home Service	..	..	40
......	Moreland Motors pfd.	..	..	6¼
......	Sperry Flour pfd.	..	..	94
......	Western Chemical	..	..	2

PUBLIC UTILITIES

244	L. A. G.&E. pfd.	99⅛	99	99
......	Pac. G.&E. 1st pfd.	..	..	100⅛
......	S. J. L.&P. pr. pfd.	..	..	105½
......	Dr. prior pfd. 6s	..	..	94½
......	Do. com.	..	..	46
62	So. Cal. Ed. 7s pfd.	28	28	28
376	Do. 6s pfd.	25	25	25
221	Do. com.	31¼	31¼	31¼
......	So. Cal. Gas 6s pfd.	..	..	97¼
......	So. Co. Gas 7s pfd.	..	..	104½

MISCELLANEOUS

......	Foster & Kleiser com.	..	..	12
505	L. A. Investment	316	316	316
......	Mtg. Guarantee Co.	..	..	145½
......	Nat. Creamery com.	..	..	100
......	Do. pfd.	..	..	97
......	Pacific Mutual Life	..	..	980
......	Pac. Fin. pfd. Ser. A	..	..	113½
......	Wm. R. Myers Co.	..	..	75

OIL STOCKS

......	Bolsa Chica Oil	..	..	4⅝
4000	Buckeye Union pfd.	33⅜	33½	33½
13000	Do. com.	17½	17½	17½
315	California Pet. com.	32⅝	32¼	32¼
......	Central Oil	..	..	60
......	Fullerton Oil	..	..	245
......	Gilmore Oil	..	..	9
700	Holly Dev. Co.	160	160	160
13965	Julian Pet. pfd.	15½	13¾	13¾
2410	Do. com.	2½	2½	2½
8250	Marine Corp.	162	162	162
......	Do. Trust	..	..	162
......	Mascot Oil	..	..	135
......	Merchants' Pete.	..	..	8
......	Midway Northern	..	..	110
......	Mt. Diablo O.M.&D.	..	..	60
......	Occidental Pet. com.	..	..	20
......	Do. Trustee	..	..	20
......	Oceanic Oil	..	..	38
......	Olinda Land Co. oil	..	..	22
......	Palmer Union pfd.	..	..	24
......	Do. com.	..	..	4
......	Republic Petroleum	..	..	3
284	Rio Grande Oil com.	24⅝	24⅜	24¼
305	Shell Union com.	29½	29⅛	29¼
100	Standard Oil of Cal.	61	61	61
1860	Union Oil of Cal.	51¼	51	51¼
450	Union Oil Associates	53½	53⅜	53½
435	United Oil	78⅝	78½	78¼
......	Do. cert.	..	..	78¼
......	U. S. Royalties	..	..	12½
......	White Star Oil	..	..	7

MINING STOCKS

OATMAN DISTRICT

......	Arga Mines	..	..	3½
......	Black Range	..	..	2
14000	Boundary Cone	7½	7	7
8000	Gold Dust	7½	7	7
......	Gold Ore Mining	..	..	2
38000	Lucky Boy	4½	4	3½
......	Oatman Gold	..	..	2½
10000	Oatman United	4½	4	4
3000	San Francisco Gold	9	9	8½
18000	Sun Dial	4½	3½	4½
8500	Sunnyside Mining	11½	10	10½
......	United American	..	..	3½
......	United Eastern	..	..	36
3500	Unit. Western Reorg.	63	63½	63½
10000	United Republic	53½	53½	53½

OTHER DISTRICTS

......	Bass Gold	..	..	1½
3000	Katherine Extension	4	4	4
......	Oro Amigo	..	..	1½
......	Yellow Dog	..	..	4½

SILVER-LEAD

1000	Big Jim Mines, Inc.	19½	19½	19½
......	Lucky Boy Divide	..	..	4
26000	North Star	9	9	9
......	Prince Consolidated	..	..	1
......	Silversmith Mines	..	..	42
4000	Simon Silver-Lead	13	13	13
......	Virginia Louise	..	..	4
......	Yellow Pine	..	..	15

PRODUCE MARKET

(United States Bureau of Agricultural Economics.)

Trading today was moderate with continued liberal supplies and very few price changes. Apples are about steady with Jonathans showing up from the Yucaipa district. Grapes continue dull and draggy. Figs are still weak although receipts are lightening. Pear market practically unchanged with heavy supplies of ordinary and No. 2 stock and limited receipts of strictly fancy pears selling at a premium. Vegetables show little change. Watermelons are slightly stronger with the warmer weather.

APPLES—Northern, Bellefleurs 2.00@2.25, mostly 2.00 per crt. Yucaipa, Jonathans medium to small 4@4½ per pound.

BANANAS—Mostly 5½@6, few 6½, ripes 2¾@4 per pound.

BEANS—Local, green pod Kentucky Wonders, best 5@7, ordinary 3@4; Limas 2@2½ per pound.

BUNCHED VEGETABLES—Per dozen bunches Beets, 30; carrots, 30; onions, 15; spinach, 25; turnips, 25; red radishes, 25; white radishes, 30@35, Parsley 15.

CABBAGE—Local, mostly 75@1.00 per cwt.

CELERY—Local, 1.25@1.50, poorer 1.00 per crate.

CORN—Local, best 65@75, poorer 35@45 per lug.

CUCUMBERS—Local, 1.60@1.75 per lug box.

FIGS—Local, Blacks mostly 3@4, few 5@6, poorer 1@3 per pound.

GRAPEFRUIT—Local, special brands large sizes 4.75@5.00, few 5.25, small 3.75@4.00 per box.

GRAPES—Bakersfield, Thompson Seedless mostly 1½@2. Muscats 2½@3, few 3¼, Malagas 1@2 per pound. Local, Black Moroccos, Black Hamburgs 2½@3, few best 3½, Concords 5@6.

LEMONS—Local, special brands, 300 and 360s, 4.00@4.50 per box.

LETTUCE—Salinas, Watsonville 4s and 5s, 2.65@2.75, few 3.00, poorer 2.00@2.25 per crate. Dry pack 1.75@2.00 per crate. Local, 60@75 per field crate.

ONIONS—Sales Wednesday: Too few sales to establish market.

ORANGES—Local, Valencias special brands all sizes 4.75 per box.

PEACHES—Northern, Lovells, Clings, 3½@4 per pound. Yucaipa, Lovells 4@5 per pound. Utah, Elbertas medium size 4½@4½ per pound.

PEARS—Little Rock, Bartletts 3@3½ per pound. No. 2, 1½@2½ per pound. Lake County, Bartletts 4¾@5 per pound.

PEAS—Northern, best mostly 7@9, few 10@11, poorer 3@5 per pound.

PLUMS—Northern, standard prunes 4@5 per pound, Oregon, Italian prunes lugs best 3½@4 per pound.

POTATOES—Carlot sales Wednesday: Stockton, sacked Long Whites, wide range in quality and condition, 1.75@2.00, special brands 2.15@2.25. Sales to jobbers: Idaho, Caldwell District, sacked Russets, ordinary, 2.25.

SWEET POTATOES—New stock, northern, Bakersfield, Jerseys mostly 3.75 per cwt. Northern, Local, Nancy Halls mostly 3@3½ per pound.

TOMATOES—Local, mostly 50@60, poorer, small, 30@40 per lug.

WATERMELONS—Local, mostly 25.00 per ton.

METAL MARKETS

CLEVELAND, Aug. 26 (Exclusive)—Daily Metal Trade today says: "Makers of steel sheets throughout Northern and Eastern Ohio, the backbone of the independent sheet steel industry in the Middle West, have approved the new schedule of gauge differentials and bases on black and galvanized sheets announced by the Youngstown Sheet and Tube Company, effective September 1. The bases are fixed at 24 gauge, instead of 28 gauge as heretofore. Blue annealed remains on a 10-gauge base. The change is made in differentials that they may more nearly correspond to the difference in manufacturing cost.

"Considerable reinforcing bar business is pending and sales continue in good volume, although small lots predominate. Building activity in the East is well maintained, steel fabricators being booked sixty days ahead. Pig-iron buying is fair, with prices holding.

"Electrolytic copper is 14.25@14.37½c, Connecticut. Tin, spot Straits, 65.37½c. Lead, East St. Louis, 8.65. Zinc, East St. Louis, 7.37½@7.40c."

METAL MARKET

NEW YORK, Aug. 26. (AP)—Copper quiet; electrolytic, spot and futures, 14⅛@14⅜.

Tin irregular; spot and near by, 65.37; futures, 64.75.

Iron steady; prices unchanged.

Lead steady; spot, 9.90.

Zinc steady; East St. Louis, spot and futures, 7.40.

Antimony, spot, 15.50.

BUTTER AND EGGS

August 26, 1926

[Closing prices quoted are corrected daily by Produce Exchange of Los Angeles.]

Butter

Wholesale prices, 46.

Price to retailers, 49 to 50.

Eggs

Extras, 44, no change.

Fresh firsts, 40, up 2.

Trade, 31, down 1.

Pullets, 34, down ½.

Peewee, 23, up ½.

SAN FRANCISCO, Aug. 26. (AP)—Net wholesale prices: Butter, 92 score, 45; 90 score, 43. Eggs, U. S. No. 1 extras, 40; do. medium, 32; do. small, 19. Cheese, California fancy flats, 21½.

CHICAGO, Aug. 26. (AP)—Butter higher; receipts, 7107 tubs; creamery extras, 41; standards, 40⅝; extra firsts, 39½@40; firsts, 36½@38½; seconds, 33@35. Eggs higher; receipts, 9841 cases; firsts, 30⅝@31; ordinary firsts, 28@28½.

NEW YORK, Aug. 26. (AP)—Butter firm; receipts, 15,367; creamery higher than extras, 43@43½; creamery extras, 92 score, 42½; creamery seconds, 88 to 91 score, 38@42½.

Eggs steady; receipts, 3235; near-by hennery whites, closely selected extras, 52@54; near-by and near-by western hennery whites, firsts to average extras, 38@51; Pacific Coast whites, firsts to extra firsts, 39@48.

Cheese firm; receipts, 148,981.

SAN FRANCISCO

Sales yesterday on the San Francisco Stock and Bond Exchange, furnished by Logan & Bryan, 636 South Spring street:

Sales—		Bid.	Asked.
	Alaska Packers' Assn.	172.00	182.50
35	Bancitaly Corp.	80.00	
	Bank of Cal., N. A.	250.00	
	Bank of Italy	455.00	455.75
300	Cal. Copper Corp.	.81	.84
110	Cal. Packing Corp.	70.75	70.87½
43	Caterpillar Tractor	136.00	137.00
	Emporium	37.00	38.00
14	E. B. Water A pfd.	96.00	
	Federal Telegraph Co.	12.87½	13.00
5	G. W. Power pfd.	103.25	
	Hale Bros.	35.75	
35	Haw. Coml. & Sugar	44.00	
15	Hawaiian Pineapple	55.12½	
	Home F. & M. Ins.	33.87½	35.00
	Honolulu Cons. Oil	39.37½	39.50
	Hutch. Sugar Plant.	11.25	
15	Illinois Pacific Glass	31.00	
10	L. A. G.&E. pfd.	98.37½	Sales
	Magnavox Co.	.70	
	I. Magnin com.	21.50	
	Marine Corp.	1.50	1.62½
	North American Oil	39.00	39.12½
	Oahu Sugar Co.	29.00	29.50
100	Pac. G.&E. 1st pfd.	100.00	100.50
317	Do. com.	129.25	129.75
	Pac. Light. 6s pfd.		313.00
10	Pacific T.&T. pfd.	102.12½	102.37½
	Paraffine, Inc., com.		108.00
126	Phillips Petroleum	47.00	47.25
	S.F.-Sac. R.R., com.	.70	1.00
	S. J. L.&P. com.	44.50	
820	Shell Union Oil com.	29.12½	29.25
	Sperry Flour com.	31.00	32.00
15	Spring Valley Water	103.50	104.00
	Texas Cons. Oil		.95
	Tidewater Assd. Oil	24.50	24.75
443	Union Oil Associates	53.25	53.37½
1245	Union Oil of Cal.	51.12½	51.25
	Union Sugar com.	18.50	20.50
	United Oil		78.75
	U. S. Petroleum Co.	1.80	2.00
	Universal Cons. Oil	1.60	1.75
	Yellow & Checker Cab	9.25	9.62½
50	Zellerbach Corp.	28.25	28.50

BONDS

4000	Associated Oil 6s, '35	102⅛	Sales
1000	Cal. G.&E. Un. 5s, '37	101⅜	Sales
	Nat. Cs. Cal. 6s, '35		30
	Pac. El. Ry. 5s, '42	95	95¼
	Pac. G.&E. 5s, 1955	98	98¼
	S.P. R.R. ref. 4s, '55	91⅜	91½

CHICAGO STOCKS

Sales yesterday on the Chicago Stock Exchange furnished by Logan & Bryan, 636 South Spring street.

Sales—		High.	Low.	Close.
60	All-Amn. Radio	15⅞	15½	15½
235	Amn States warrants	⅛	⅛	⅛
340	Armour "A"	15	15	15
100	Auburn Auto	57⅝	57½	57⅝
1,110	Bal. & Katz	75	74	74
180	Butler Bros.	29⅝	29½	29½
250	Borg & Beck	40	39¾	40
400	City & Ctg. Rys.	⅝	⅝	⅝
400	Chicago Yellow Cab	47	46½	46½
130	Comw. Edison	136⅝	136½	136⅝
100	Consumers pfd.	73	73	73
100	Crown Willamette pfd.	98½	98½	98½
100	Elec. Household	14⅛	14⅛	14⅛
150	Evans "B"	27⅛	27	27
100	Godchaux	3⅞	3½	3½
100	Greif Bros.	40½	40¼	40¼
100	Hupp	27	27	27
125	Libby	8⅝	8⅝	8⅝
100	Lindsay Light	1⅞	1⅞	1⅞
150	Do. pfd.	9	9	9
400	Midwest Util.	111⅝	111	111½
120	Do. pfd.	107	106½	107
200	Montgomery Ward	67½	67¼	67¼
150	Morgan Litho.	61½	61	61
725	Natl. Standard	31	30⅝	31
125	N. W. Util. prior lien	97½	97	97½
4,000	Omnibus	17⅛	16½	16½
130	Penn. Gas & Elec.	21¼	21¼	21¼
100	Pick Barth pfd. "A"	22⅝	22⅝	22⅝
500	Pines	55	55	55
400	Real Silk	51½	51	51¼
9,900	Stewart-Warner	73⅝	68⅝	69
100	Swift	113½	113	113½
223	Do. Intl.	20½	20¼	20¼
260	Thompson	47⅝	47½	47⅝
330	Un. Carbide	90	89	90
150	Un. Biscuit	42	42	42
110	Williams Oilomatic	18	18	18
12,000	Yellow Truck "B"	33⅞	29½	33

Bonds—

2	City & Ctg. Rys. 5s	51	51	51
1	Chgo. City Rys. 1st 5s	80½	80½	80½
25	Chgo. Rys. 1st 5s	78	78	78
6	Do. 5s "A"	51¼	51	51¼
28	Do. "B"	44	42⅝	44
5	Do. purch. money 5s	35	35	35
6	Houston Gulf 6½s	96¼	96	96

BOSTON STOCKS

Quotations yesterday on the Boston Stock Exchange and Boston Curb, furnished by A. A. Housman-Gwathmey & Co., 515 West Sixth street.

	Bid.	Asked.		Bid.	Asked.
Adventure	25	50	Mason Valley	2⅝	2½
Algomah	5	20	New Arcadian	1	1½
Ariz. Com'l.	11½	12	New Cornelia	22	22⅝
Bing. Mines	40¼	40⅝	Old Dom.	17	18
Cal. & Ariz.	69	77½	Ojibway	1	1⅝
Calif. Hecla	17⅞	17½	Quincy	29½	21
Carson Hill	20	25	Shannon	29	60
Copper Range	16	16½	St. Marys	29⅝	30
Davis Daly	..	4	S. A. Boston	30	45
East Butte	3	3½	Swift	115	115½
Elevated	83½	84	United Shoe	52⅛	52⅝
Franklin	20	60	Do. pfd.	29	..
Hancock	50	100	Utah Apex	8	8¼
Isle Royal	12½	13	Utah Metals	1	1¼
Island Creek	180	182	Victoria	50	75
Do. pfd.	101	103	Winona	20	30
Indiana	10	25	Amoskeag	31	32
Keweenaw	1¼	1½	Elder Copper	3	4
Lake Copper	1	1½	Mass. Gas	82	84
Mass. Cons.	40	55	N. E. Tel.	116	117
Mayflower			Pacific Mills	39½	40
Old Col.	80	100	U.S. Fgn. P.	94	94¾
Mohawk	40½	100	Boston & M.	75	76½

Curb

	Bid.	Asked.		Bid.	Asked.
Bagdad	28	32	P. P.	30	60
Boston Ely	30	33	S. W. Miami		
Butte & L.		2	F. P.	50	100
Calaveras	1	1¼	Iron Cap	3½	3¾
Chief Cons.	2⅞	3	Boston Mont.	35	38
Cons. Copper	3¼	3⅜	Crystal New.	34	36
C. Reserve	6	10	Verde Cent.	2⅞	3
Silver Dyke	1	1¼	Verde Mines	5	10
E. & B. B.	1⅝	2	Gadsden	30	35
Gen. Mines	2 3-16	2⅜	Mohican	10	12
Houghton		3	Shea Copper	10	15
Idaho	3 3-16	3⅜	Idaho Old	3½	5⅝
Majestic	3	6	Cal. Emerald	14⅝	14⅝
S. W. Miami					

NEW YORK CURB STOCKS

NEW YORK, Aug. 26. (AP)—Industrial shares absorbed the bulk of attention in today's trading in the curb market, transactions being featured by wide movements in several ordinarily inactive stocks. Substantial gains were scored by several specialties in early dealings which were reduced by profit taking, the market generally retaining a firm tone.

Oil shares displayed a slightly firmer undertone on buying presumably influenced by reports of unusually heavy gasoline consumption. Special strength developed in Reiter-Foster, which scored an extreme advance of over 2 points, half of which was later lost on realizing.

Warner Pictures B was the outstanding individual feature, fluctuating erratically over a wide range, but closing 6½ points higher at 50, after having established a new record top at 52 3-8. Other amusement shares were quiet. General Motors, new stock, was again active, closing 2 3-8 points higher at 142. Other motors were mixed.

Splitdorf Bethlehem broke 9½ points to a new low at 20 on the announcement that the Radio Corporation had won a patent suit against the Splitdorf Company. Hazeltine fell back over 2 points to 17. Most of the other radio shares yielded fractionally. Baking issues received better buying support when bullish operations developed in that group on the "big board." Glen Alden Coal advanced over 3 points to a new 1926 peak at 177. Realty Associations of Brooklyn recorded an extreme loss of 15 points at 198, new low record.

Public utilities made belated response to reports of large current earnings by most of the principal power and light companies. Net gains of a point or so were recorded by American Light and Traction, Commonwealth Power and United Gas Improvement.

The new Westinghouse 5 per cent bonds were admitted to trading and sold fractionally above the offering price. Interstate Natural Gas 6s jumped 5 points to 117, making a gain of 10 points since they were listed a few days ago.

The closing price is omitted when same as the low, and both low and close when same as the high.

Sales in 100		High	Low	Close
Industrials—				
Am. Arch Co. AS	80	106⅝	....	....
Am. Cyanamid "B"	1	33	....	....
Am. El. Pred. vts.	2	93	....	....
Am. Gas & El. new	5	97¼	96⅝	97
Do. pfd.	41	94½	....	....
Am. Light & Traction AS	125	223½	222½	223
Am. Rolling Mills AS	39	47⅝	....	....
Am. Seating Co. etfs.	1	53½	....	....
Do. cvt. pfd.	4	37½	....	....
Am. Superpower "A"	8	29	28⅝	29
Do. "B"	1	29½	....	....
[illegible]				
Total sales of stocks, 374,300 shares.				
Total sales of bonds, $1,471,000.				

Eureka Croesus	90	11c	9c	....
First Thought G. Min.	10	5c	....	....
Florence Goldfield	10	5c	....	....
Golden Center Mines	45	2½	2⅛	2½
Hawthorne Min.	80	14c	13c	14c
Hecla Min.	6	18	....	....
Kay Copper	53	1½	....	....
National Tin Corp.	750	38c	32c	34c
New Cornelia Copper	1	23	....	....
Newmont Mining	3	66½	65¼	66½
Nipissing Mines	22	6½	6	6⅛
Noranda Mines	6	19½	19¼	....
Ohio Copper	4	39c	38c	....
Red Warrior	30	20c	....	....
San Toy	10	5c	....	....
Teck Hughes Gold	5	4½	....	....
Tonopah Belmont Dev.	1	2⅞	....	....
Tonopah Mining	1	3½	....	....
United Verde Ext.	5	28	....	....
West End Cons.	10	18	....	....

Domestic Bonds — (Sales in $1000)

Am. G.&E. 6s "B" 2014	18	100¼	100	100⅛
Am. P.&L. 6s, 2016	27	99⅛	93½	98¾
Am. Thread Co. 6s, 1928	3	101⅝	....	....
Am. Water Wks. 6s, 1975	10	96½	96¼	96½
Anaconda Cop. 6s A 1929	5	102¼	....	....
Appalachian Pow. 5s, 1956	12	93½	93	....
Associated G.&E. 6s, 1955	66	102	101⅝	102
Assoc. Sim. Hdw. 6½s, '33	9	97½	96	97½
Atlantic Fruit & Su. 8s, '49	7	20⅛	20	....
Boston & Maine 6s, 1933	7	101	100⅝	101
Brunner Turbine 7½s, 1955	1	88	....	....
Can. Nat. Ry. Eq. 7s, '35	1	111½	....	....
Carolina Pow. & Lt. 5s, '56	33	99	98⅞	99
Cities Service 6s, 1966	27	93¼	93	93¼
Do. 7s "D" 1966	6	112⅝	112½	....
[illegible]				
Foreign Bonds—				
Antioquia Col. 7s "B" '45	2	92	91⅞	92
Burmeister & Wain 6s, '50	3	95	94	95
Cons. Mun. Baden 7s, '51	3	95⅜	95½	95⅜
Dept. Caldas Col. 7½s, '46	9	96	95¼	....
[illegible]				

POULTRY PRICES

No. 1—Hens, Leghorns, under 3½ lbs.	.15
No. 2—Hens, Leghorns, 3½ to 4 lbs.	.18
No. 3—Hens, Leghorns, 4 lbs. and up	.23
No. 4—Hens, colored, 4 lbs. and up	.29
No. 5—Broilers, 1 lb. and under 1½ lbs.	.34
No. 6—Broilers, 1½ lbs. and under 2¼ lbs.	.34
No. 7—Fryers, Leghorns, 2¼ to 3 lbs.	.25
No. 8—Fryers, colored, 2½ to 3 lbs.	.29
No. 9—Roosters, soft bone, 3 lbs. and up	.28
No. 10—Stags	.20
No. 11—Old roosters	.15
No. 12—Ducklings, Pekin, 3½ lbs. and up	.25
No. 13—Ducklings, 3½ lbs. and up, other than Pekin	.20
No. 14—Old ducks, 3½ lbs. and up	.18
No. 15—Geese	.18
No. 16—Young Tom turkeys, 12 lbs. and up	.40
No. 17—Young Tom turkeys, dressed, 12 lbs. and up	.45
No. 18—Hen turkeys, 9 lbs. and up	.43
No. 19—Hen turkeys, dressed, 7 lbs. and up	.45
No. 20—Old Tom turkeys	.34
No. 21—Old Tom turkeys, dressed	.40
No. 22—Small hen turkeys, under 8 lbs.	.15
No. 23—Small hen turkeys, under 13 lbs.	.15
No. 24—Squabs, light and heavy	.40
No. 25—Old pigeons, per dozen	
No. 26—Capons, less than 8 lbs.	.30
No. 27—Capons, 8 lbs. and up	.35
No. 28—Belgian hare, 2 and under 3½ lbs.	.14
No. 29—Belgian hare, 3½ to 5 lbs.	.12
No. 30—Belgian hare, old, any size	.10

SALT LAKE MINES

SALT LAKE CITY (Utah) Aug. 26. (Exclusive)—Closing quotations:

Alta Mich.	.03	Lehi Tintic	.02½
Alta Con.	.00½	Lynn Big Six	.02
Alta T. & T.	.03	Mammoth	2.60
Bullion	.01½	Miller Hill	.02
Big Hill	.04½	Mason Valley	2.25
Black Metals	.05¼	Mich. Utah	.00½
Cent. Eureka	.03	Mountain View	.02
Cedar Talisman	.01	North Standard	.05
Columbus Rexall	.02	Opohonge	.00½
Comb. Metals	.06½	Ohio Copper	.39
Colorado Con.	.05	Park Bingham	.31½
Crown Point	.04⅛	Park Utah	6.55
Cardiff	.41	Prince Con.	.00¾
Chief Con.	2.90	Price Mining	.02
Daly	1.03	Provo	.03
Emma Silver	.00½	Rico Arg.	.28
Empire Mines	.07	So. Standard	.03
Eureka Mines	.02	Syndicate	.00½
E. Crown Point	.01	Silver King Coal.	8.50
E. Tintic Coal.	.07½	Silver King Con.	.03
Eureka Bullion	.09½	Silver Shield	.38
Gold Chain	.08½	Tintic Standard	12.30
Galena	.01	Utah Con.	.04
Howell	.00½	West Toledo	.00½
Iron King	.28	Walker Mining	.72
Kristone	.27	Zuma	.01
Keneebec	.58⅞		

DRIED FRUITS

NEW YORK, Aug. 26. (AP)—Evaporated apples, dull; prunes, dull; Californians, 5⅝@12½; apricots and peaches, quiet; raisins, steady.

A. C. WAGY & CO., Inc.

WE WILL SELL

55 Riviera Corporation	$85.00
300 State Consolidated Oil	1.25
3 Kahn-Beck Pfd.	92.50
2 Reserve Corp of Pasadena	Cheap
8 Coca Cola Bottling	62.50
1500 Trojan Oil Co.	.02½
100 Lincoln Mtge. Units	8.50
10 Nicholls Gr. & Mfg. Pfd.	85.00
22 L. A. Merc. Fin. Units	87.00
1 Bev. Loan & Disc. Unit	140.00
100 Western Costume Pfd.	4.00
5 L. A. Inc. Prop. Units	125.00
30 Monolith Port. Cem. Pfd.	9.25
20 Monolith Port. Cem. Com.	11.75
20 Cal. Guaranty Class "B"	Cheap
5 International Mtge. Units	75.00
3 International Mtge. Pfd.	27.50
68 Union Mtge. Pfd.	3.50
50 West. Auto Supply Com.	13.00
100 Purch. & Hold. Units	1.25
10 People's Nat. Bank	125.00
100 Kimball Motors Pfd.	Bid
100 Kimball Motors Com.	Bid
100 American Gasoline	3.75

WE WILL BUY

Mono. Port. Cem.	John C. Feys
Great Rep. Life	Cal. Guaranty
Moreland Truck	West. Auto Sup.
Foster & Kleiser	Peerless Laundry
Petitfils	Hogan Finance
Durant (all issues)	Casa Blanca
Union Mtge.	Bryan Harvester
Daley's Inc.	N. A. Bd. & Mtg.
Pickwick	I. K. Hughes Dev.
E. L. Smith	Home Service

A. C. WAGY & CO., Inc.
306-310 STOCK EXCHANGE BLDG.
639 So. Spring St. TRinity 2401
MEMBERS L. A. STOCK EXCHANGE

James M. Welch & Co.
Stocks & Bonds
202 Financial Center Bldg.
MEtropolitan 3102

You Must Not Overlook This
fact

PENNY WISE and pound foolish! So well known, so commonplace, you are scarcely aware of its wisdom.

Daily we are meeting people who are seeking a few more pennies of income—at the risk of losing the pounds or dollars that generally represent the savings of years.

High returns may be obtained. But invariably the risk that accompanies the high rate of return would prevent us from recommending such a venture to you.

John S. Mitchell & Co.
Investment Bonds
702 Security Building, Los Angeles
TUcker 8210

When You Write a Check

covering a purchase of securities from us, that does not conclude our interest in the transaction.

It is our purpose, always, to keep clients posted on the financial position of the securities they buy; inform them of developments, if any, affecting the corporations whose securities they hold; watch, in their interest, redemption calls, maturities, and conversion right expirations; and in every reasonable way to guard their investment position.

This service is without cost or obligation, involving merely the application of organized facilities to a particular account.

We invite you to consult us.

Government Bonds — Investment Securities — Bankers' Acceptances — Letters of Credit

MITCHUM, TULLY & CO.
LOS ANGELES · PASADENA · SAN FRANCISCO · SAN DIEGO

STREET BONDS

A Substantial Tax Free Yield

THE California Street Improvement Bond is free of all tax, including the Federal Normal Income and Surtax.

Moreover, this bond yields 6% to 7%—interest payable semi-annually—the security back of the bond is a piece of city property. The value of the property is usually many times the amount of the Street Bond.

An investment bond wherein funds receive a substantial return with an ample margin of safety.

Now is the time to Buy STREET Bonds.

The Elliott-Horne Co.
614 South Spring St.
LOS ANGELES—TR-6466
San Diego—Long Beach—Oakland
Paid up Capital ONE MILLION DOLLARS
BOND DEALERS SINCE 1904

Realty Bond and Mortgage Company, Inc
10th Floor—Financial Center Bldg.
704 So. Spring St. Phone TRinity 0928
Mortgages—Well Secured, Maximum Yield

7% HAMILTON MORTGAGE CORPORATION 7%
Offer High Class First Mtgs. on Real Estate from $4000 to $35,000.—6330 Hollywood Blvd. GL. 1171.

IMPROVED TONE ON STOCK MART

(Continued From Thirteenth Page)

wick-Balke-Collender, Consolidated Cigar, Cushman, Foundation Company, National Enameling and Texas Gulf Sulphur, the last named responding to an increase from $2.50 to $3 in the quarterly dividend. The three Continental Baking Corporation issues were admitted to trading and were in brisk demand at prices above their final quotations on the New York curb market.

RAILS HIGHER

New peak prices for the year, or longer, were established in the railroad group by Omaha, Northern Pacific, Great Northern preferred, Union Pacific and Chicago Great Western preferred, while Canadian Pacific and Delaware and Hudson duplicated the year's highs. The strength of the northwestern shares was predicated on the belief that higher dividends are in store on some of those issues, if the wheat crop comes up to present expectations.

Commodity markets were irregular. Wheat prices drifted lower on the absence of an export demand and cotton showed net declines of 14 to 29 points after having established new high levels for the season in the early trading on unfavorable weather reports. Raw sugar advanced 1-32 of a cent a pound and coffee moved up 7 to 11 points on reports of a reduction in Brazilian crop estimates.

Call money renewed at 5 per cent and held steady at that figure all day. Time money and commercial paper rates held firm.

With the exception of German marks, which held firm above the recently "pegged" price, most of the principal foreign exchanges were easier. Demand sterling sold below $4.85 for the first time in several months and French francs were quoted just below 2.85 cents.

Wheat Futures Turn Off After Early Advance

CHICAGO, Aug. 26. (Exclusive)—Higher cables with Liverpool up ½d were responsible for firmer wheat market early, with a small advance, which was all lost at the last, owing to weakness in Winnipeg and Minneapolis, the latter leading the decline and carrying prices down to a close of around the lowest of the day. Bearishness was more pronounced in all grains, and buying support from the outside was most strikingly absent, making the markets largely professional.

At the close wheat showed net losses in Chicago of 1@1¼c, with Winnipeg off 2c and Minneapolis 1¾c for the day. Corn in Chicago finished at ¾@1c lower, oats ¼@⅝c lower, September leading, while rye was ⅝c lower. Trade sentiment is more bearish and the general disposition on the part of leaders is to go slow, awaiting the effect of the movement of spring wheat in the American and Canadian Northwest, the traders being anxious to see how the spring wheat will be taken, but in all they do not expect to have it absorbed as fast as the winter wheat was taken in the past two months.

While there was export buying on the breaks, hedging pressure was sufficient to satisfy the demand. The news favored lower prices, the most important of which was the reported shipment of 976,000 bushels of wheat from Russia, presumably to France. It was said that this was the largest movement from Russia in recent years. There were twenty cars of new wheat at Winnipeg, half of which graded contract. Minneapolis and Duluth reported increased country deliveries. The primary movement continued in excess of last year, but shows a decrease from a week ago.

September closed at 1.31⅝@.35; December, 1.34¼@1.34⅝; May, 1.43@1.43¾.

Local traders, who tried to bull corn early in the day, gave it up later when wheat started to break, and prices declined 1¼@1¾c. Liquidation in September was on, with the extreme discount under December 6c, the widest so far, and also the greatest discount known at this time in years. Crop news, while mixed, was generally construed as bearish. The country movement was light and cash demand limited. At the close September 77⅞@77½; December, 82@83¼, and May, 90⅝.

Longs sold September oats in a liberal way and there was buying of September and selling of December for cash interests and full offerings, while the changes from December to May were at 4c spread. Better weather in the country has permitted a resumption of threshing and the primary movement is increasing, although materially under last year. Shipments also show a heavy reduction from a year ago. September finished at 39@39¼; December, 42@42⅜; May, 46.

Rye was under pressure from longs in sympathy with the break in wheat late in the day, while in the early trading commission houses were good buyers, making a fair advance, which was more than lost at the last, with September 97⅝ and December 1.02.

An increased tone in the lard market was noticeable, with one of the largest packers a liberal buyer of all deliveries, which advanced prices, and although there was increased selling pressure on the bulge, offerings were well taken, with shorts good buyers. Lard bar had big declines for several months, and the feeling in the trade is that prices are low enough. It closed at gains of 12½c on September and 7½c on the deferred futures. Ribs closed unchanged to 7½c higher and September bellies were up 17½c and October 7½c lower. Loose lard sold at 9½c under September, against 1.00 discount previous day.

RANGE OF PRICES

Wheat—	Open.	High.	Low.	Close.
Sept.	1.25⅝	1.26⅜	1.24⅛	1.24⅝
Dec.	1.30⅝	1.40⅛	1.28	1.28⅛
May	1.44⅞	1.45⅛	1.43	1.43
Corn—				
Sept.	.78½	.78⅝	.77½	.77⅝
Dec.	.83⅝	.84⅛	.82⅝	.82
May	.89⅝	.90⅜	.89¼	.89⅝
Oats—				
Sept.	.38½	.38⅝	.38	.38
Dec.	.42½	.42⅝	.42	.42
May	.46⅝	.46⅝	.46	.46

WINNIPEG WHEAT

Oct.	1.36⅝	1.36⅝	1.34⅛	1.34⅞
Dec.	1.34⅛	1.34⅞	1.32⅛	1.32⅝

CASH GRAINS

Wheat: No. 1 red, 1.37½; No. 2 red, 1.37@1.37½; No. 3 red, 1.34@1.35; No. 4 red, 1.32; No. 1 hard winter, 1.39; No. 2 hard winter, 1.38½@1.39; No. 3 hard winter, 1.36½@1.37½; No. 4 hard winter, 1.28½@1.32.

Corn: No. 2 mixed, 79; No. 3 mixed, 78; No. 2 yellow, 79½@80; No. 4 yellow, 78; No. 2 white, 79½@80; No. 3 white, 78; No. 4 white, 78; sample grade, 65@69.

Oats: No. 2 white, 40@40½; No. 3 white, 38@39½; No. 4 white, 36@39; sample grade, 22@31.

NEW YORK GRAINS

NEW YORK, Aug. 26. (AP)—Wheat: Spot, irregular; No. 1 dark northern spring, c.i.f. New York, lake and rail, 1.64¾; No. 2 hard winter, f.o.b. New York, lake and rail, 1.34½; No. 2 mixed, durum, do., to arrive, 1.45⅞; No. 1 Manitoba, lake and rail, to arrive, 1.44⅞, in bond.

Wheat futures weak; New York domestic September closed 1.40; December, 1.42⅛; May, 1.43; bonded December, 1.42⅛; May, 1.43½; all Buffalo delivery.

A.C. WAGY & CO., Inc.

MARGINAL TRADING PLAN

Our Marginal Plan permits the purchase of certain substantial issues by depositing a portion of the market price of the stock. In the case of Julian Petroleum Shares, a deposit of one-half cash will handle the purchase of from 5 to 1000 shares of either the common or the preferred.

The above plan is subject to our usual requirements including interest on the unpaid balance.

The purchaser receives all dividends and may sell or take up his holdings at any time. Mail orders solicited. Prompt delivery on cash purchases.

Phone TRinity 2401 for latest quotations on Julian.
Mail Orders Promptly Executed.

A.C. WAGY & CO., Inc.
306-310 STOCK EXCHANGE BLDG.
639 So. Spring St. TRinity 2401
LOS ANGELES, CALIFORNIA

COMPLETE NEW YORK STOCK EXCHANGE REPORT

NEW YORK, Aug. 26. (AP)—Following is the complete closing list of today's transactions in stocks on the New York Stock Exchange:

Div. $ per sh.		Sales.	High.	Low.	Last.	Net change.	Closing bid.
1b	Ahumada Lead	300	7⅞	7⅞	7⅞	.....	7⅞
2b	Air Reduction	200	131⅝	131⅛	131⅛	— ⅛	132
	Ajax Rubber	1,000	9¼	9⅛	9⅛	.....	9⅛
	Alaska Juneau Gold	700	11⅛	11⅛	11⅛	.....	11⅛
4	Allied Chemical & Dye	17,300	133½	132⅛	132⅝	+1½	134⅝
7	Allied Chemical & Dye pfd	100	121¼	121¼	121½	.....	121½
6	Allis Chalmers Mfg.	500	88	88	88	.....	87¾
7	Allis Chalmers pfd	100	109	109	109	.....	109
	Amalgamated Leather	700	19	18	19	+ ⅛	18½
2	Amerada Corporation	1,300	30⅝	30½	30⅝	+ ⅛	30⅝
	American Agricultural Chemical	300	18⅝	17⅞	18⅛	+ ⅛	18
	American Agricultural Chemical pfd	400	81½	81½	81½	+ ½	81½
1.80	American Bank Note	200	41	40½	41	+ ½	40½
7	American Beet Sugar pfd	100	66⅝	66⅝	66⅝	— ⅛	66⅝
	American Beech Nigeria	1,100	20½	20½	20½	— ⅛	20
8	American Brake Shoe Foundry	300	140	140	140	+ 1½	140
2	American Brown Boveri Electric	7,900	46½	45¼	46	+1	45⅝
7	American Brown Boveri pfd	100	96½	96½	96½	— ½	96½
2	American Can	14,300	56⅞	55½	56⅛	+ ⅝	56
6	American Car & Foundry	500	99⅝	99	99⅝	+ ⅛	99⅝
7	American Car & Foundry pfd	100	125	125	125	.....	122
	American Drug Syndicate	900	10	9⅝	9⅝	— ⅛	9⅝
6	American Express	200	122⅝	122½	122⅝	— ⅛	122
	American & Foreign Power	800	20	19⅝	19⅝	— ⅛	
7	American & Foreign Power pfd	300	90	90	90	—1	
	American International Corporation	100	34	34	34	+ ⅛	33½
1	American-La France Fire Engine	500	12⅝	12½	12½	— ⅛	12½
	American Linseed	1,100	43⅞	43¾	43¾	— ⅛	43½
8	American Locomotive	200	104⅛	104⅛	104⅛	+ ⅛	104⅛
7	American Locomotive pfd	200	118	117⅝	118	+1	117⅝
	American Machine & Foundry	1,100	75½	75½	75½	+ ½	75½
1a	American Power & Light	1,000	86⅝	85⅞	86⅝	+1⅛	86⅛
4	American Radiator	100	117	117	117	.....	117⅜
7	American Radiator pfd	100	131	131	131	+3½	129⅝
8	American Republics	200	58½	58	58	—2½	60
9	American Safety Razor	2,000	86	84	84½	+ ⅛	84½
	American Ship & Commerce	1,200	7⅛	7	7⅛	— ⅛	7⅛
7	American Smelting & Refining	15,300	143⅝	141	142⅝	+1½	142½
3	American Steel Foundries	1,400	44⅞	44⅝	44⅝	— ⅛	44⅞
5	American Sugar Refining	2,600	75	72	72½	— ⅛	72⅜
	American Sumatra Tobacco	900	31½	30⅝	31	+ ⅛	30⅝
9	American Tel. & Tel	900	144½	144¾	144⅝	— ⅛	144⅝
8	American Tobacco	150	119⅜	119⅜	119⅜	— ⅛	118½
8	American Tobacco "B"	200	118½	118½	118½	+ ⅛	118
5	American Type Founders	100	122	122	122	.....	121
7	American Woolen	1,400	31⅜	30⅝	30⅞	+ ⅛	30½
7	American Woolen pfd	1,200	91½	79½	80½	+ ⅝	80
	American Zinc, Lead & Smelting	100	6¼	6¼	6¼	.....	6¼
	American Zinc, Lead & Smelting pfd	200	36⅜	30⅝	35⅝	.....	30½
3	Anaconda Copper	8,400	49½	48½	49⅝	+ ⅛	49⅝
	Archer-Daniels-Midland	1,000	40⅞	40⅝	40⅝	.....	39½
	Armour & Co. of Illinois "A"	3,000	15¼	14⅝	15¼	+ ⅛	15
	Armour & Co. of Illinois "B"	700	7⅝	7½	7⅝	+ ⅛	7⅝
	Arnold Constable Corporation	100	23½	23½	23½	— ⅛	25
5	Artloom Corporation	200	48½	48	48	— ⅛	47
	Art Metal Construction	200	22⅝	22⅜	22⅝	+ ⅛	22
2.50	Associated Dry Goods	1,200	43⅞	43½	43⅝	.....	43½
6	Associated Dry Goods 1st pfd	300	97⅞	97½	97½	.....	96
2.40b	Associated Oil	300	53⅞	52	53⅞	+ ⅝	52
7	Atchison, Topeka & Santa Fe	15,500	149	147¾	147⅞	+ ⅝	147⅝
	Atl. Bir. & Atl.	100	⅝	⅝	⅝	.....	⅝
9.50b	Atlantic Coast Line	1,200	228	225	225	+ ⅝	225
	Atlantic Gulf & W. I.	200	40½	40½	40½	.....	39
	Atl. Gulf & W. I. pfd	100	42½	42½	42½	.....	42⅝
	Atlantic Refining	1,100	113⅝	111½	112	+1⅝	111½
4	Atlas Powder	100	80	80	80	— ⅛	80
	Atlas Tack	100	11	11	11	— ⅛	11
7	Austin Nichols & Co.	300	11½	11	11	.....	11
7	Austin Nichols pfd	100	67	67	67	+1	68
7	Baldwin Locomotive	3,200	117½	115⅝	117½	+2	116½
5b	Baltimore & Ohio	6,500	73⅝	72⅝	73⅜	+ ⅝	73⅜
4	Baltimore & Ohio pfd	600	73⅝	73½	73⅝	.....	73⅝
3	Bangor & Aroostock	400	41	40½	41	+1⅛	40½
3	Barnsdall Corporation "A"	2,000	26⅝	26⅜	26⅝	+ ⅛	26
3	Barnsdall Corporation "B"	100	34⅞	34½	34⅝	+ ⅛	34⅝
	Bayuk Cigar	400	46½	46½	46½	.....	46½
3b	Beech-nut Packing	100	80	80	80	.....	80
3	Belding Hemingway	300	30⅝	30½	30½	— ⅛	30½
	Bethlehem Steel	2,300	47	46½	46⅝	— ⅛	46⅝
7	Bethlehem Steel 7s pfd	200	103½	103½	103½	+ ½	103½
	Bloomingdale Bros.	300	33½	33½	33½	—1½	33
3	Briggs Manufacturing Co	600	27⅞	27½	27½	— ⅜	27½
8	Brooklyn Edison	100	147½	147½	147½	+ ⅛	147
8	Brooklyn Metropolitan Trans.	2,500	65	64½	64⅝	+ ⅛	64⅝
11b	Brooklyn Union Gas	100	92½	92½	92½	—2	92½
2	Brown Shoe	200	35½	35½	35½	— ⅛	35½
	Brunswick Balke Coll.	7,900	35½	34½	35⅛	+ ⅝	34⅝
	Brunswick Term. & Railway	700	13	13	13	+1⅛	13
10	Burns Bros. "A"	200	134½	134½	134½	+ ½	134½
7	Bush Terminal 7s Deb.	200	82½	82½	82½	.....	82½
.30	Butte Copper & Zinc	300	3⅛	3	3⅛	+ ⅛	3
2	Butte & Superior Mining	100	10½	10½	10½	.....	10⅝
	Butterick Co.	2,200	63⅝	63½	63½	.....	63½
	Byers A. M. Co.	100	35	35	35	.....	35
5	California Packing	300	70½	70½	70½	+ ⅛	70½
7	California Petroleum	600	32	32	32½	— ⅛	32½
	Callahan Zinc Lead	700	1⅞	1⅞	1⅞	— ⅛	1⅞
6	Calumet & Arizona Mining	200	70	69½	69½	+ ½	69⅝
1.50	Calumet & Hecla Con. Copper	800	17½	17½	17½	.....	17½
10	Canadian Pacific	3,400	166⅞	164½	166⅞	+1½	166⅛
	Case Threshing	300	154	153½	153½	+ ½	151
	Central Leather	500	53	52½	52½	+ ⅛	52
4	Cerro de Pasco	1,000	69⅝	68	69⅝	+ ⅛	69
4	Certain-teed Products	800	42½	42½	42½	+ ⅛	42½
4	Chandler Cleveland pfd	100	29⅝	29⅝	29⅝	— ⅛	28⅞
12b	Chesapeake & Ohio	4,000	151½	151	151½	+ ⅝	151½
	Chicago & Alton	100	8⅝	8⅝	8⅝	.....	8⅝
	Chicago & Eastern Illinois pfd	100	42	42	42	+ ½	41⅝
	Chicago Great Western	300	10⅝	9⅞	10⅛	+ ⅛	10⅛
	Chicago Great Western pfd	20,800	29⅛	27⅞	28⅞	+1⅜	28⅞
	Chicago, Milwaukee & St. Paul	3,500	13⅝	12⅞	13⅛	+ ⅛	12⅝
	Chicago, Milwaukee & St. Paul Ctfs.	1,000	12⅞	12⅝	12⅞	+ ⅛	12
	Chicago, Milwaukee & St. Paul pfd	15,000	23⅞	23¼	23½	+ ⅛	22⅝
	Chicago, Milwaukee & St. Paul pfd Ctfs.	1,400	23½	23¼	23⅜	+ ⅛	22⅝
4	Chicago & Northwestern	8,800	79½	77¾	78⅛	+2⅛	78¼
	Chicago, Rock Island & Pacific	9,200	63½	62	62⅝	— ⅝	62⅝
7	Chicago, Rock Island & Pacific 7s pfd	300	102⅝	102⅝	102⅝	+ ⅛	102
	Ch. St. P. M. & O.	400	57	57	57	.....	56½
2.40b	Chicago Co.	500	55	54⅝	54⅝	+ ⅛	54½
2.50	Chile Copper	800	34	33⅝	33⅝	— ⅛	33⅝
1.20	Christie Brown & Co.	100	44½	44½	44½	.....	
8	Chrysler Corporation	35,400	35⅞	34½	35	— ⅞	34⅞
8	Chrysler Corp. pfd "A"	100	102	102	102	.....	101⅞
7	Cluett Peabody pfd	100	115	115	115	+ ½	113
7	Coca Cola	500	181½	180½	181	+ ½	180½
	Collins & Aikman	1,700	52½	50⅝	52	+1½	51⅝
	Colorado Fuel & Iron	1,200	43	42⅝	43	+ ⅛	42⅝
3	Columbia Gas & Electric	1,700	80⅝	80⅛	80⅝	+ ⅛	80⅝
7	Columbia Gas & Electric pfd	100	113⅝	113⅝	113⅝	.....	112⅝
4	Columbia Carbon	300	83½	83	83	— ⅛	
4	Commercial Credit	200	27⅝	27⅝	27⅝	+ ⅛	27½
6.50	Commercial Credit 6½s pfd	400	93½	92⅝	92⅝	— ⅝	92½
	Commercial Solvents "B"	800	161½	160½	161½	+1½	161
	Congoleum-Nairn	3,000	24½	24½	24½	+ ⅛	24½
3	Congoleum Cigar	200	43½	43½	43½	.....	43
	Consolidated Cigar	17,600	73⅝	71	72½	+1⅛	72½
	Consolidated Distributors	100	2⅝	2⅝	2⅝	.....	
	Consolidated Gas	7,000	107½	106	107	+1	107
	Consolidated Textile	100	2	2	2	— ⅛	2
	Cont. Bkg. Corporation "A"	5,600	88	87	87	.....	87⅛
	Cont. Bkg. Corporation "B"	42,500	13⅝	12½	13⅛	.....	13⅛
	Cont. Bkg. Corporation pfd	700	95	95	95	.....	94½
6b	Continental Can	2,700	78	77	78	— ⅛	77⅞
2b	Continental Motors	1,100	11⅝	11	11⅛	— ⅛	11⅛
2.25b	Cora Products	10,600	46⅞	45	46	+1	44⅞
4	Cuba Co., The	3,100	34	32½	33½	— ⅛	33½
	Cuba Company 8%	13,000	10½	10½	10½	.....	10½
2	Cuban-American Sugar	100	21½	21½	21½	+ ⅛	21½
7	Cuban-American Sugar pfd	100	103	103	103	.....	102
3	Cushman's Sons, Inc.	2,500	103	100	103½	+3½	102
2	Cuyamel Fruit	300	47½	46	46½	+1½	
	Davison Chemical	100	36⅝	36⅝	36⅝	+ ⅛	35½
9	Delaware & Hudson	700	173½	173½	173½	+ ⅛	173½
7b	Delaware, Lackawanna & Western	700	144	142	144	+1⅝	142
	Denver, Rio Grande & Western pfd	100	45	45	45	— ⅛	45
	Dodge Bros. "A"	8,500	29⅝	29	29	— ⅛	29
7	Dodge Bros. pfd	1,700	87	87	87	.....	87
2	Dome Mines	300	11⅝	11	11	— ⅛	11
2b	Du Pont de Nemours	2,500	201½	199	201½	+1½	201
7	Duquesne Light 1st pfd	100	114½	114½	114½	.....	114½
8b	Eastman Kodak	200	116½	116½	116½	+ ⅛	116
7	Eaton Axle & Spring	500	27	26⅝	26⅝	.....	26⅝
1	Elsmith & Bros.	200	13	13	13	.....	12⅝
6.50b	Electric Auto Lite	300	70	70	70	.....	70
	Electric Boat	100	7⅞	7⅞	7⅞	— ⅛	7
	Electric Power & Light	1,300	18½	18	18	— ⅛	18
7	Electric Power & Light pfd Ctfs.	300	97	97	97	+ ⅛	96⅝
	Electric Refrigeration	1,900	63½	63	63	— ⅛	62⅞
8b	Electric Storage Battery	700	91½	90½	91	— ⅛	90½
7	Eng. Public Service pfd	300	95½	94	94½	.....	96
7	Equitable Office Bldg. pfd	1,000	130½	128½	128½	— ⅛	127
	Erie R. R.	1,800	32	31⅝	31⅝	— ⅛	31⅝
	Erie 1st pfd	1,700	42	41½	42	+ ⅛	41⅝
	Erie 2nd pfd	200	39½	39	39½	—½	38⅞
12b	Famous Players-Lasky	6,600	114½	113½	113⅝	— ⅛	113½
1.40d	Federal Light & Traction	100	32	32	32	.....	31½
7	Federal Mining & Smelting pfd	100	75	75	75	+ ½	74½
	Federal Motor new	2400	32⅝	32	32½	+ ⅛	32
8	Fidelity Phenix Fire Insurance	300	191½	190	191½	+2½	190
.64	Fifth Avenue Bus	200	18	17½	18	—1½	15
	Fisk Rubber	14,600	18	17⅝	18⅛	+ ⅛	18⅛
7	Fisk Rubber 1st pfd stpd	200	79	79	79	— ⅛	79½
7	Fisk Rub. 1st pfd Ctfs.	100	99	99	99	—1	97½
2.25b	Fleischmann Co.	2,200	49⅝	49½	49⅝	+ ⅛	49
5	Foundation Co.	4,500	99	94⅝	99	+5½	98½
	Fox Film "A"	200	69½	69⅝	69½	+1	69½
	Freeport-Texas	1,700	26⅞	26	26½	+1⅛	26⅛
4.37b	Gabriel Snubber	1,900	34	33⅝	34	+ ⅛	
	General Asphalt	8,600	87	85⅝	85⅝	+ ⅝	85½
4	General Cigar	1,600	91½	90⅝	91	+ ⅝	91
5a	General Electric new	10,800	91⅝	90	90⅝	+ ⅝	90½
.60	General Electric spl	1,500	11⅛	11⅛	11⅛	.....	11⅛
1.50	General Gas & Electric "A"	1,200	51½	51	51	— ⅛	51
	General Gas & Electric "B"	100	45	45	45	.....	44½
10b	General Motors	51,200	214½	206½	209⅝	+3⅝	209½
2	General Motor 6 Ds	100	104	104	104	.....	104
7	General Motors 7s pfd	600	119⅝	119⅝	119⅝	.....	119⅞
4	General Outdoor Advertising "A"	400	54	53⅝	53⅝	.....	53⅝
7	General Outdoor Advertising Ctfs.	200	53⅝	53½	53½	— ⅛	53
4.75b	General Railway Signal	1,100	80⅝	80	80½	+ ⅛	80½
	Gimbel Bros.	200	51½	51½	51½	+ ⅛	51½
7	Gimbel Bros. pfd	700	105	104⅞	104⅞	— ⅛	105½
2	Gillette Co.	100	19½	19½	19½	+ ⅛	18
	Gold Dust	1,800	49⅝	48½	49⅝	+ ⅛	
4	Goodrich (B. F.) Co.	4,500	52½	50⅝	50⅝	— ⅛	50⅝
7	Goodrich (B. F.) pfd	100	98	98	98½	— ⅛	97½
7	Goodyear Tire & Rubber pfd	1,100	108	107⅝	107⅝	— ⅛	107⅝
2.50	Gotham Silk Hosiery	400	55	53½	53½	+ ⅛	53
	Gotham Silk Hosiery new	300	53	52	53	+2½	50½
	Granby Consolidated Mining	700	20½	20	20½	.....	
1.75	Great Northern Iron Ore Ctfs.	200	21	21	21	+ ⅛	20⅞
5	Great Northern Railway pfd	21,800	79⅝	77⅞	79⅝	+1½	79⅝
	Greene Cananea Copper	800	31⅝	30⅝	31⅝	+ ⅛	30⅝
	Gulf, Mobile & Northern	100	35½	35½	35½	.....	35½
9	Gulf, Mobile & Northern pfd	600	106⅝	106⅝	106⅝	+ ⅛	106½
2.25b	Hayes Wheel	2,300	30½	29½	30½	+ ⅛	30½
3.50b	Household Products	300	42½	42½	42½	— ⅛	42
	Howe Sound Co.	14,400	37⅝	36⅞	37⅜	+ ⅛	37⅜
2.50	Hudson & Manhattan	200	38½	38½	38½	— ⅛	38½
3.50	Hudson Motor Car	16,700	68⅝	66⅝	68⅛	+ ⅛	68⅛
1	Hupp Motor Car	7,300	27⅛	26½	26⅝	— ⅛	26⅝
7	Illinois Central	100	122½	122½	122½	— ⅛	122
1	Independent Oil & Gas	1,100	24½	24½	24½	.....	24½
	Indian Refining	100	9½	9½	9½	+ ⅛	9⅝
	Indian Refining Ctfs.	200	9½	9½	9½	.....	9½
2.50	Inland Steel	200	42	41½	41½	.....	41½
2	Inspiration Copper	200	24⅝	24½	24⅝	+ ⅛	24½
	Interborough Rapid Transit	200	43⅝	43⅝	43⅝	+1	43
	Internat. Business Machine	100	151½	151½	151½	.....	151
5	International Cement	300	48½	48½	48½	— ⅛	48
	Intl Harvester	300	53⅛	53⅛	53⅛	— ⅛	53⅛
2	International Combustion Engine	3,200	35⅝	34⅝	34⅝	.....	
3	Int'l Mercantile Co	400	129½	129	129½	—1½	129½
3.20	Int'l Match partic'pating pfd	100	64⅝	64⅝	64⅝	— ⅛	64⅝
	Int'l Mercantile Marine	300	6⅝	6	6⅛	— ⅛	6⅛
	Int'l Mercantile Marine pfd	2,200	39	38¾	39	+1	38⅝
2	Int'l Nickel	2,000	36½	35⅝	36	+ ⅛	35⅞
2	Int'l Paper	9,800	63⅝	61	62½	+1⅝	62⅜
	Int'l Rys. of Central Americ	100	65	65	65	+ ½	65
9	Int'l Tel. & Tel	8,300	129⅝	119⅜	120	+1⅝	119⅝
	Int'l Tel. & Tel. Rts. (Exp. 9-1)	3,000	9⅛	8⅞	9⅛	+ ⅛	8⅞
3	Jordan Motor Car	500	23½	23½	23½	— ⅛	23
	Kansas City Southern Railway	2,900	45	43½	44⅝	+1	44½
4	Kansas City Southern pfd	400	67½	67½	67½	+ ½	67
	Kelly-Springfield Tire	2,800	14½	13½	14	+ ⅛	13⅞
4	Kennecott Copper	1,300	33⅝	32⅝	33⅛	+ ⅛	33⅛
	Keystone Tire	100	⅞	⅞	⅞	.....	⅞
1.20	Kresge (S. S.) Co.	700	31	30½	30½	+ ⅛	30½
3	Kresge Department Stores pfd	200	22	21	21	—1	20½
	Laclede Gas	100	164	164	164	+2½	163
	Lago Oil & Transport	10,300	21⅝	21½	21⅝	.....	21½
1.40d	Federal Light & Traction	100	32	32	32	.....	31½
3.50	Lehigh Valley Railroad	1,100	89⅞	88½	89⅝	+1⅛	89⅝
3	Lehn & Fink Products	900	35½	35½	35½	.....	35½
4b	Liggett & Myers Tobacco	1,400	87½	87	87½	.....	87½
4b	Liggett & Myers Tobacco "B"	2,500	87⅝	86	87	+1⅝	87
4	Lima Locomotive	1,300	41½	41	41½	+ ⅛	41
2	Loew's Inc.	600	41⅝	41	41⅝	+ ⅛	41
	Loft Inc.	100	7	7	7	— ⅛	7
3	Lorillard (Pbrw) Co.	100	32⅝	32⅝	32⅝	+ ⅝	32½
	Louisiana Oil	100	25⅝	25⅝	25⅝	.....	25⅝
6.50	Louisiana Oil 8½s pfd	100	85⅝

WE WILL BUY
200 Shares
UNION MTGE. CO.
20 Shares
PETITFILS
5000 Shares
SANDBURG PET.
50 Shares
BELL VIEW
2000 Shares
SUN OIL
William E. Davidson and Company
STOCKS & BONDS 700-701 Stock Exchange Bldg.

E·F·HUTTON & COMPANY
Members New York Stock Exchange and other principal exchanges
Private Wires Coast to Coast
643 So. Spring Street, Telephone TRinity 0911
943 So. Olive Street, Telephone TRinity 1401
Ambassador Hotel, Telephone Fitzroy 1131
Hollywood, 6400 Hollywood Boulevard, Telephone GRanite 3151
Other offices at San Francisco, Oakland, Del Monte, Pasadena, San Diego, San Jose
New York Offices: 61 Broadway, Plaza Hotel, Woolworth Building

CASH LOANS
On Stocks, Bonds, Units
We loan money at 7% per annum on all active listed or unlisted securities for three, six or twelve months.
We advance without delay from 60% to 85% of the market value.
If in need of our service call from 9 A.M. to 5 P.M. No fees. No delays. No red tape. Prompt service always.
R. H. Durst Company
STOCKS-BONDS-LOANS
1101-02 Financial Center Bldg. 7th and Spring Streets
TR-2687 LOS ANGELES, CAL.

Promoter Wanted
To sell stock issue. Permit allowed. Wonderful offering. Appointment DUnkirk 3135.

HOUSES TO BE MOVED are offered at bargains in—TIMES WANT ADS

MORTGAGES - BONDS - INSURANCE
Investments Suitable for Banks, Trust Funds and Individuals
Established 1900
M. C. MARBLE COMPANY
Capital Paid In $500,000.00
Stock Exchange Bldg., Los Angeles, California

...N & BRYAN
Office, 42 Broadway, New York
Members New York Stock Exchange
...South Spring Street
Hollywood, Guaranty Building; ...Beach; San Diego; Santa Barbara

...R. STAATS COMPANY
Established 1887
...T, MUNICIPAL AND CORPORATION BONDS
...TH SPRING STREET, LOS ANGELES; PASADENA; SAN DIEGO

...ODWIN & TUCKER, INC.
Members Los Angeles Stock Exchange
Assoc. Memb's San Francisco Stock & Bond Ex.
TITLE-INSURANCE BLDG. LOS ANGELES

...NS & COMPANY
...TMENT SECURITIES
...ES. TRinity 8851—HOTEL GREEN, PASADENA

...ynch & Company
...CAGO, DETROIT, CLEVELAND STOCK EXCHANGE ... PHONE TRinity 6811

... DORAN CO. J. J. Doran
Members Los Angeles Stock Exchange
... BANK BLDG.

...sured First Mortgages
Send for Booklet...
...NITY MORTGAGE INSURANCE COMPANY
...OIL BUILDING ... LOS ANGELES, CALIFORNIA

OIL NEWS

...HOWARD C. KEGLEY

...probability that a test for oil ... in the area north... Garden Grove in Orange ... followed by the leasing of ... in that district by ... of an oil company said ... Company of California ... cover about 250 ... said the terms of the ... call for the commencement ... within ninety days. ... owners interested in the ... operation are the Chaffee ... land owners in the Garden ... district: Walter Clark, Harry ... B. Woodside, John McC..., C. Boggs, James Smith, ... and J. A. Bodenhamer. ... from Garden Grove and ... report that the leasing of ... was preceded by a complete survey of the district by ... survey parties, and also ... balance, a device ... used extensively by ... Company in California, and ... to have shown good results ... some fields of the ...

... Company began using ... balance in the Weed ... of Kern county about ... ago, and it is understood ... surveys in Southern ... recent months. The device ... apparatus based ... physical law of attraction ...

... output of oil in the new ... west end of the city of ... Beach is averaging about ... according to unofficial ... production is coming ... wells, the Superior Oil ... Jones No. 1, the discovery ... Petroleum Exploration ... Pacific Electric No. ... Petroleum Corporation ... well.

... Petroleum Corporation ... No. 1 well one and one... northwest of the old ... of the Huntington Beach ... showing a slight but steady ... of production, according to ... and is flowing approximately ... barrels a day. The initial ... the well was about 250 barrels ... has been showing a steady ... recent weeks.

... Getty, Inc., has spudded ... new wells in the west end of ... Beach in the past few ... new wells are Getty No. ... Getty has also spotted ... two other wells, Getty ... No. 6.

... ahead at 5060 feet, the ... well at Los Cerritos, ... avenue and Thirty-fifth ... passing through gray sand ... indications of being wet ... according to field reports.

... No. 5 is one of the ... projects which is looking ... and which is expected ... around 5700 feet. No ... of the deep zone have yet ... up, and something con... encouraging than any... has yet been found will ... justify drilling below ... is said.

... Oil Company, the first ... the west end of the Huntington ... field, is drilling more ... any other operator in the ... to unofficial reports. ... in addition to its Jones ... is drilling ahead on ... and has derricks under ... and locations staked for ...

... Oil Company is having ... deeper than was expected ... sand in its first well in ... of Huntington Beach, ... reports. The hole ... feet and is the formation ... is hard shell. The ... wells of the field all ... sand at least 100 feet ... this depth.

... Securities Company ... ahead at 3425 feet in hard ... Seanand No. 1, the Do... well in the San Fernando ... near Zelzah, according ... The Seanand dropped ... drill pipe in the hole last ... held things up for a ... but the tools were extracted ... without difficulty, and work ...

... Petroleum Corporation ... to have two wells on production ... the northwest extension of ... field in the next few ... two wells are the Bryant ... Pine avenue and Bixby ... is standing cemented ... McKeon zone, and the ... which is also standing ... set for the deep zone.

... Oil Company has had little ... in drilling its Long ... in Ventura county, near ... according to official reports. ... is down 5300 feet, and ... only unimportant showings.

... mechanical considerations ... Long Canyon well is said to ... functioning effectively the efficiency ... of electrical equipment, very ... on account of the many ... having been found.

STANDARD OILS

(Furnished by A. A. Housman-Gwathmey & Co., ... West Sixth street.)

... Prairie Oil ... 50⅝ ... 51
... Prairie Pipe ... 124⅜ ... 125
... Solar Refg. ... 200 ... 205
... So. Pipe ... 24⅞ ... 25
... S. Penn. Oil ... 36½ ... 37¼
... S. W. P. Oil ... 52 ... 54
... Atl. Lobos ... 1½ ... 1¾
... S. O. Ind. ... 63⅝ ... 63¾
... S. O. Kans. ... 19⅝ ... 21
... S. O. Ky. ... 123 ... 123½
... S. O. N. Y. ... 32¼ ... 32½
... S. O. Ohio ... 302 ... 307
... Ohio ...
... Buck. ... 117 ... 118¼
... Penn. & F. ... 17¼ ... 18
... Imperial Oil ... 36½ ... 36¾
... Gulf Oil ... 85 ... 85½
... Vacuum ... 101⅜ ... 101¾
... S. O. Neb. ... 47¼ ... 48
... Humble ... 60¾ ... 61

LOCAL GRAINS

... AT LOS ANGELES
... barley, 3; corn, 3; oats, 1; ... 1; poultry feed, 3; ...
... Francisco, ... Angeles, 1.40@1.50.

Los Angeles Daily Times. AUGUST 27, 1926.—[PART I.] 17

SHIPPING and Los Angeles Harbor NEWS

CLEARINGS, MONEY

Clearings yesterday were $23,248,150.83, an increase of $1,039,100.50 over corresponding day last year.

Clearings

	1926	1925	1924
Monday—	$28,878,429.30	$23,979,276.31	$19,510,565.33
Tuesday—	$23,611,909.39	$24,846,987.67	Primary election
Wednesday—	$26,592,518.96	$22,313,364.51	$23,248,409.04
Thursday—	$23,248,150.83	$22,209,050.83	$24,991,063.33

Bank Debits

Saturday	$28,405,769.00
Monday	29,949,643.00
Tuesday	29,6?3,645.00
Wednesday	30,354,380.00

Foreign Exchange

(Furnished by Farmers' and Merchants' National Bank.)

England, per pound sterling	4.86
France, per 100 francs	2.88
Germany, per 100 reichmarks	23.83
Belgium, per 100 francs	2.79
Italy, per 100 lire	3.30
Czecho-Slovakia, per 100 kronen	2.97
Denmark, per 100 kroner	26.65
Finland, per 100 finmarks	2.53
Greece, per 100 drachmas	1.21
Holland, per 100 guilders	40.17
Jugo-Slavia, per 100 dinars	1.79
Norway, per 100 kroner	22.00
Rumania, per 100 lei	.50
Spain, per 100 pesetas	15.48
Sweden, per 100 kroner	26.88
Switzerland, per 100 francs	19.40
Hongkong, per 100 local currency	53.60

New York Rates

NEW YORK, Aug. 26. (AP)—Foreign exchanges easy. Quotations in cents: Great Britain—Demand, 4.84¾; cables, 4.85⅜; sixty-day bills on banks, 4.81⅝. France—Demand, 2.84¼; cables, 2.85¼. Italy—Demand, 3.26½; cables, 3.27¼. Belgium—Demand, 2.74¼. Germany—Demand, 23.83¼. Holland—Demand, 40.01⅛. Norway—Demand, 21.90. Sweden—Demand, 26.63. Denmark—Demand, 26.54½. Switzerland—Demand, 19.30. Spain—Demand, 15.34. Greece—Demand, 1.16. Poland—Demand, 11.50. Czecho-Slovakia—Demand, 2.96. Jugo-Slavia—Demand, 1.76⅝. Austria—Demand, 14.12¼. Rumania—Demand, .48⅛. Argentina—Demand, 40.50. Brazil—Demand, 15.37⅛. Tokio—Demand, 48.87⅛. Shanghai—Demand, 69.50. Montreal—Demand, 100.17 5-16.

Call Money

NEW YORK, Aug. 26. (AP)—Call money strong; all loans, 5; closing bid, 5. Time loans firm; mixed collateral, 60-90 days, 4¾; 4-6 months, 5; prime mercantile paper, 4¼@4½.

Bar Silver

NEW YORK, Aug. 26. (AP)—Bar silver, 62¾; Mexican dollars, 47⅞.

NEVADA MINES

Sales yesterday on the San Francisco Stock Exchange. Furnished by Logan & Bryan, 632 South Spring street.

	Bid.	Asked.
Tonopahs—		
Tonopah Extension	.46	...
West End	.17	.18
West End Extension	.04	.05
Halifax	.02	.04
Rescue	.02	...
Jim Butler	...	.21
Divides—		
Alto	.04	.05
Brougher Divide	.01	.02
Gold Zone	.02	.03
Harmill	.05	.07
Hasbrook	.12	.13
Hall City	.03	.04
Hercules	.05	.06
Kernick	.03	.04
Lucky Boy	.04	.05
Midway	.06	.10
Rosetta	.10	.20
Thompson	.02	.03
Victory	.03	...
Goldfields—		
Booth	.04	...
Florence	.08	.09
Goldfield Cons.	.10	.12
Goldfield Dev.	.05	.07
Goldfield Deep Mines	.10	.11
Sandstorm	...	.02
West Reorg.	.05	.06
Manhattans—		
Keystone	.10	.11
Union Amal.	.14	...
Whitecaps	.14	...
Comstocks—		
Cons. Virginia	.10	.11
Gould & Curry	.10	...
Mexican	.42	.45
Ophir	.04	.06
Union	.06	.07
Californias—		
Belcher Extension	.33	.34
Central Eureka	2.40	2.50
Pay Divide	.10	.16
Operator	.02	...
Nevadas—		
Round Mountain	.07	.08
Simon	.12	.13
Vota Grande	.12	.13
Arizonas—		
Aladdin	.01	.02
Belmont	.07¾	...
Dividend	.03	.04
Kingman	.02	.03
Smuggler	.01	.02
Divide Extension	.04	.05

FARM LOAN BONDS

[Furnished by C. F. Childs & Co., California Bank Building.]

FEDERAL LAND BANK

4¼s, M.&N. 1,	1937-22	100	100¼
4¼s, M.&N. 1,	1938-23	100	100¼
4¼s, M.&N. 1,	1939-24	100	100¼
4½s, May 1,	1942-32	101	101½
4½s, Jan. 1,	1943-33	101¼	101¾
4½s, Jan. 1,	1953-33	101¼	101¾
4¾s, Jan. 1,	1955-35	102	102½
4¾s, Jan. 1,	1956-36	102½	103
5s, J.&J. 1,	1953-33	103	103½
5s, J.&J. 1,	1954-34	103¼	103¾
5s, M.&N. 1,	1941-31	103	103½
4¼s, J.&J. 1,	1956-36	100	100½

JOINT STOCK LAND BANK

Atlanta, Ga.	5s	1952-32	101¼	102¾
Atlanta, Ga.	5s	1953-33	101¼	102¾
Bankers, Milwaukee	5s	1953-33	101	102
Bankers, Milwaukee	4½s	1955-35	99½	100
Central Illinois	5s	1952-32	101½	102½
Chicago, Chicago, Ill.	5s	1952-32	101	102½
Chicago, Chicago, Ill.	4½s	1965-35	99½	100½
Dallas	5s	1953-33	100	102
Denver, Colo.	5s	1954-34	101½	102½
Denver, Colo.	5s	1956-36	101½	102½
Des Moines	5s	1952-32	101½	102½
First Texas	5s	1965-35	101½	102
First Trust	4½s	1953-33	102	103
Fletcher	5s	1951-31	101½	102½
Greenbrier	5s	1955-35	102	103
Kansas City	5s	1952-32	102	102½
Kentucky	5s	1951-31	101½	102½
Lincoln	4½s	1956-35	100	101
Lafayette, Lafayette, Ind.	5s	1954-34	102½	102¾
Lafayette, Lafayette, Ind.	4½s	1965-35	100½	101
Louisville, Louisville, Ky.	5s	1953-33	101½	102½
Maryland-Virginia	5s	1955-35	101½	102
Minneapolis Trust	5s	1952-32	101½	102
Ohio, Pennsylvania	5s	1955-35	102½	104
Pacific Coast	5s	1956-36	101½	102
St. Louis	5s	1955-35	101	102
Southern Minnesota	5s	1952-22	100	101½
So., Little Rock, Ark.	5s	1956-36	101½	102
Union, Detroit	5s	1955-35	102½	103½
Union of Detroit	4½s	1955-35	100½	102
Union of Louisville	5s	1954-34	101½	103
Virginias of Charleston	5s	1955-35	100½	101½
Virginia Carolina	5s	1955-35	101½	102

BANK NOTES, COINS

Current buying rates, corrected daily by the foreign department of the Bank of Italy. Rates quoted per 100 units.

Country—	Notes	Gold	Silver
Australia	476.00	480.00	...
Belgium	2.62	18.00	7.00
Canada	99.60	99.60	93.00
Denmark	26.00	26.50	18.00
England	481.00	482.00	400.00
Holland	39.60	39.25	38.00
Germany	22.90	23.50	...
Greece (new)	...	18.00	7.00
France	2.70	18.00	7.00
Italy	3.15	18.00	7.00
Japan	46.90	48.50	32.00
Norway	21.50	25.80	18.00
Spain	15.00	18.00	10.00
Sweden	26.50	26.50	18.00
Switzerland	19.10	18.00	7.00

LIBERTY BONDS

(Quotations in dollars and thirty-seconds, furnished by the Bond Department, Bank of Italy.)

LOS ANGELES

	Bid.	Asked.
First 3½s	101-1	101-10
First 4¼s	101-25	102-8
Second 4¼s	100-20	100-28
Third 4¼s	101-1	101-9
Fourth 4¼s	102-4	102-12
Treasury 4¼s	107-12	107-23
Treasury 4s	103-17	103-27
Treasury 3¾s	101-10	101-19

SAN FRANCISCO

	Bid.	Asked.
First 3½s	101-2	101-9
First 4¼s	101-26	102-3
Second 4¼s	100-21	100-27
Third 4¼s	101-2	101-8
Fourth 4¼s	102-5	102-11
Treasury 4¼s	107-13	107-22
Treasury 4s	103-18	103-26
Treasury 3¾s	101-11	101-18

NAVAL STORES

SAVANNAH (Ga.) Aug. 26. (AP)—Turpentine steady, 89; sales, 900; receipts, 1008; shipments, 326; stocks, 13,769.

Rosin firm; sales, 678; receipts, 2952; shipments, 5820; stocks, 58,767.

Quote: B, 12.60; D, 12.85; E, 12.90; F, G, H, I, 12.90; K, 12.95; M, 14.00; N, 14.75; WG, 15.35; WW, 15.60; X, 15.65.

MEXICO FISHERY CHIEF SELECTED

International Board Member Coming to Meeting

Reported as Having Number of Helpful Plans

Hope Held for Reduction in Duty on Catches

Waldo Soberon has been appointed new director of the Mexican Bureau of Fisheries, following the recent shake-up, and is reported now en route to San Pedro to attend the second meeting of the American-Mexican International Fisheries Commission here early in September.

He is reported to be bringing a number of plans deemed helpful to the fisheries industry off California and Lower California coasts, for which the commission was created.

What these are is not known, except that at the initial meeting of the commission here a few months ago, fishermen whose views were sought, asked for a reduction of the Mexican duty on fish from $30 a ton. The Mexican commissioners indicated the matter would be given every consideration, but would have to be referred to their capital.

Since then, however, the two Mexican commissioners, J. R. Alcarez, whom Soberon succeeds, and C. E. Bernstein, have been removed from office, but the successors are reported even more in sympathy with the local situation. The removal of Alcarez and Bernstein still remains a mystery, local Mexican officials declining to talk, but the purchase of the motorship Curtiscor as a patrol vessel, and an attempt to raise licenses exhorbitantly on American boats fishing below the line are believed responsible.

Such effort was promptly abandoned with their discharge, and every encouragement to both American and Mexican fishermen is promised by the new regime.

The Curtiscor, however, will be used as intended, and the Mexican government will add several other patrol boats to the Tecate, now policing Northern Lower California waters alone. According to the terms of the new international treaty seizures may be made fifteen miles offshore by the respective governments.

The Mexican fisheries office, which is maintained as a convenience at San Pedro to collect duties on fish coming from Mexican waters instead of requiring the boats to remit at a Mexican port, moved yesterday from the municipal fish wharf, to Room 10 of the Cabrillo Theater Building.

It is under the charge of Ignacio Flores, who maintains ten inspectors at this port. J. E. Leon of San Diego is reported temporary successor to Commissioner Bernstein.

NEW FEDERAL BUILDING CHIEF EN ROUTE TO PORT

Capt. A. B. Fry, supervising chief engineer of United States public buildings in the New York district, is due here tomorrow morning on the Panama Mail liner Ecuador, having been transferred to the Pacific Coast. As Los Angeles Harbor is slated to have a new Federal building, Capt. Fry is expected to confer with local postal and civic officials regarding it. Other passengers include Theodore J. Smith, head of a Detroit ballet dancing academy, his father Jacob Smith, and a Miss A. Rand, young principal of a Detroit school. Others are Fred H. French, head of a Los Angeles paper house, Mrs. French and two daughters; Mrs. Francis Meynet, wife of the purser on the liner Santa Ana, and their daughter, Miss Matilda Meynet, and Mr. and Mrs. Robert Rankin of Riverside.

Twenty-eight Mexicans were deported to their native land yesterday on the Japanese liner Rakuyo Maru, as an aftermath of the recent attempt to smuggle arms across the Lower California border. How many were actually involved in the plot is not known, as a general round-up of Mexicans illegally in Southern California followed the plot and many held who were not involved with the conspiracy. Half a dozen stowaways also were shipped back to Chile.

The liner took on thirty passengers here, and had aboard 348 when she sailed last night for Central and South America. Among them was Capt. Kiyotaki Kidori of the Imperial Japanese Army, en route from Yokohama to Valparaiso to become military attache to the Japanese legation in Chile.

The Rakuyo Maru is on her first southbound trip since she and half a dozen T. K. K. liners were taken over by the Nippon Yusen Kaisha, and she has a new skipper, Capt. T. Osada and an entirely new crew.

Panama Canal officials are reported informing restrictions against overdraft of vessels passing through the canal. It is understood all craft loaded six or more inches below their draft are being required to employ a canal towboat, costing around $450.

The Holland America steamer Kinderdyk sailed for Northern Europe last night with 9000 tons of Pacific cargo. Eight thousand boxes of Southern California oranges for Hamburg comprised part of the cargo.

Fifteen days and twenty hours from dock to dock is the smart time for the Lillian Luckenbach, due in from Brooklyn this morning, twelve hours ahead of schedule. She is bringing 7634 tons of cargo for the Pacific Coast, of which 2319 is for here, according to W. L. Robertson local pier superintendent. Sixteen tons of cigars, twenty-nine tons of radio sets, sixteen of metal jar caps and twenty-four tons of automatic water heaters comprise part of the local cargo. The Walter A. Luckenbach of the same line is due in tonight to complete loading for Philadelphia, New York and Boston. She will take 7000 barrels of fuel and 600 tons of canned fruit, tale, beans, canned fish, and five tons of pipe organs when she sails tomorrow.

The local Union Oil Company tanker La Placentia, injured in collision off San Francisco with the freighter Eagle a week ago, will be repaired by the Moore Dry Dock Company at a cost of $34,548, according to the award announced yesterday. The tanker's stern frame also will be renewed at a cost of $17,500. Completion is expected within twenty days.

MARKET AVERAGES

NEW YORK, Aug. 26. (Exclusive)—Today's stock range, as compiled by the New York Times:

	High	Low	Close	Net Change
25 railroads	97.45	96.33	97.02	+ .30
25 industrials	169.93	168.47	169.25	+ .92
50 stocks	133.69	132.40	133.13	+ .66

BONDS

		Net Change Day	Month	Year
40 issues	97.00	+ .07	+ .32	+3.49

Yearly range fifty stocks:

*1926	138.71	Feb.	100.83	Mar.
1925	128.71	Dec.	91.18	Mar.
1924	107.23	Dec.	82.28	Apr.
1923	92.52	Mar.	77.15	Oct.
1922	93.06	Oct.	66.21	Jan.
1921	78.13	May	58.35	June
1920	94.97	Apr.	62.70	Dec.
1919	99.58	Nov.	69.73	Jan.
1918	80.16	Nov.	64.12	Jan.
1917	96.46	Jan.	57.47	Dec.
1916	101.51	Nov.	80.92	Apr.
1915	94.13	Oct.	58.90	Feb.
1914	73.30	Jan.	54.47	Dec.

*High for year.

NEW YORK, Aug. 26. AP—Today's market averages, as compiled by the Associated Press:

STOCKS

	20 Industrials	20 Rails
Thursday	142.98	123.48
Wednesday	142.24	122.81
Week ago	143.99	122.69
Year ago	125.61	106.61
High, 1926	147.13	123.67
Low, 1926	123.11	105.88

Total stock sales, 1,496,000 shares.

BONDS

	Thursday	Wednesday
Ten first grade rails	91.40	91.38
Ten secondary rails	94.03	94.05
Ten public utilities	94.47	94.46
Ten industrials	100.07	99.97
Combined average	95.01	94.97
Combined month ago	94.92	....
Combined year ago	92.28	....
Total bond sales (par value)	$8,072,000.	

SHIPPING

PORT INDEX

OUTER HARBOR DISTRICT

18-40—Outer Harbor Dock & Wharf Co., Hart-Wood Lumber Co., Union Lumber Co., Albion Lumber Co.
41—Outer Harbor Dock & Wharf Co., American Salt Co.
51-54—Outer Harbor Dock & Wharf Co., Dodwell & Co., Canadian Government Merchant Marine, M. F. and H. R. McLaurin, Johnson Line, W. R. Grace & Co., Frank P. Dow & Co., Latin-American Line, Union Sulphur Co., Meyer, Wilson Co., Balfour, Guthrie & Co., Ford S. S. Co.
55—Outer Harbor Dock & Wharf Co., Coos Bay Lumber Co., Paramino Lumber Co.
59—National Navigation Lines, Charles Kreuger, S. L. Kreider, Norway-Pacific Steamship Co.
60—Canadian Pacific Steamship Co.
70-71—Pan American Petroleum Co.

SAN PEDRO DISTRICT

73—Southern Pacific slip, Banning Co.
74-76—E. K. Wood Lumber Co.
81-82—Southern Pacific wharves, south of Fifth street. (Tie wharf.)
86-87—Southern Pacific wharves north of Fifth street.
88—White Flyer Line.
90—Furness Line, Western Steamship Agency, Inc., Prince Line, Mitsui Steamship Co.
94—Marine Engine Works.
95-96—Kerckhoff-Cuzner Mill & Lumber Co.
97-101—Standard Oil Company.
105—Los Angeles Lumber Products Co.
107-108—L. A. Shipbuilding & Dry Dock Co.
118-120—Associated Oil Co., Tidewater Oil Co.
121-123—San Pedro Lumber Company.

WILMINGTON DISTRICT

150-151—Union Oil Company.
152-154—Pacific Steamship Co., Admiral Line, Panama-Pacific Line.
155-157—L. A. Steamship Co., United American Lines, Arrow Line.
158—Williams Line.
159-160—Struthers & Barry.
164-165—Julian Petroleum Co.
167-168—Shell Company, Anglo-Mexican Petroleum Corp.
172-173—California Petroleum Co.
175-176—American-Hawaiian Line.
177-178—McCormick Steamship Co., Munson-McCormick Steamship Line, Pacific-Argentine-Brazil Line, Pacific-Havana-Jacksonville Line.
181—Municipal Oil Landing Wharf.
184-186—Catalina Terminal Wilmington Transportation Co.
187—Vegetable Oil Co., C. J. Lehman, Holland-America Line, Royal Mail Steam Packet Co., Nelson Steamship Co.
188—Panama Mail Steamship Co., Garland Line, Transmarine Corporation, Banning Co.
189-191—Norton, Lilly & Co., Isthmian Line, Ellerman & Bucknall Steamship Co., Ltd., Argonaut Line, Planet Line.
194—Municipal Stockyard.
195-197—Charles R. McCormick Lumber Co.
198-200B—Bliss Lumber Co.
200E-200H—Consolidated Lumber Co.

TERMINAL ISLAND DISTRICT

214-217—Petroleum Export Co.
222-225—Hammond Lumber Co.
228—Open lumber dock.
230A—California and Eastern Steamship Co., Nippon Yusen Kaisha.
234B—Swayne & Hoyt, Pacific, Caribbean and Gulf Line, America Australia Orient Line.
230D—Williams, Dimond & Co., Mexican States Line, McCormick & MacPherson, Osaka Shosen Kaisha, Quaker Line.
230E-231—General Steamship Corp., Kawasaki-Roosevelt Line, Navigazione Libera Triestina S. A., Campagnie Generale Transatlantique (French Line,) Winge & Co. Line, Trans-Atlantic Steamship Co., Ltd., Westfal-Larsen & Co., Sven Steamship Line.
232A—Dollar Line, Blue Star Line, American Pioneer Line.
232DE—Luckenbach S.S. Co. (westbound.)
232B—Luckenbach S.S. Co. (eastbound.)
232DE—Crescent Wharf and Warehouse Co.
237-240ABC—General Petroleum Corporation, Standard Transportation Company.
240XYZ-241—Bethlehem Shipbuilding Corporation.
Various—Capt. A. Paulsen, Flood Brothers, John Marshall, Bank Line.

CARGO ARRIVALS AT THIS PORT

THURSDAY, AUGUST 26

Steamer WAHKEENA, Capt. Johanson, from Portland, 12:40 a.m. Lumber for McCormick Steamship Company.
Steamer W. R. CHAMBERLIN, JR., Capt. Arnsten, from San Diego, 1:35 a.m. Part cargo of lumber for W. R. Chamberlin Company.
Japanese steamer RAKUYO MARU, Capt. Shinju, from San Francisco, 2:50 a.m. Passengers and freight for Nippon Yusen Kaisha.
Dutch steamer KINDERDYK, Capt. Webster, from San Francisco, 3 a.m. General cargo for Holland-American Line. C. J. Lehman, local agent.
Steamer ADMIRAL SCHLEY, Capt. Sohst, from Portland, 4:40 a.m. Passengers and freight for Pacific Steamship Company.
Tanker OLYMPIC, Capt. Lunquist, from Seattle, 7:25 a.m. To load oil for California Petroleum Refining Company.
Danish motorship NORDHVAL, Capt. Linnet, from Hamburg, 8:05 a.m. En route to North Pacific ports for W. L. Comyn & Co. Calling for bunkers.
Swedish steamer ANTEN, from San Francisco, 8:35 a.m. To load passengers and freight for Trans-Atlantic Steamship Company. General Steamship Company, local agents.
Steamer SAN JUAN, Capt. Rosengren, from San Francisco, 9:35 a.m. Passengers and freight for White Flyer Line.
Steamer AVALON, Capt. Mussetter, from Avalon, 9:45 a.m. Passengers and freight for Wilmington Transportation Company.
Steamer WEST KATAN, Capt. Reese, from New York, 9:50 a.m. General cargo for California and Eastern Steamship Company.
Steamer YALE, Capt. Self, from San Francisco, 10:25 a.m. Passengers and freight for Los Angeles Steamship Company.
Steamer F. A. WARNER, Capt. Hermanson, from Coos Bay, 11:35 a.m. Lumber for Coos Bay Lumber Company.
Tanker BOHEMIAN CLUB, Capt. Jorgensen, from Providence, 12:50 p.m. To load oil for Atlantic Refining Company.
Steamer HARVARD, Capt. Magee, from San Diego, 1:50 p.m. Passengers and freight for Los Angeles Steamship Company.
Steamer EMMA ALEXANDER, Capt. Nystrom, from Seattle, 3:15 p.m. Passengers and freight for Pacific Steamship Company.
Steamer CATALINA, Capt. Morris, from Avalon, 5:30 p.m. Passengers, mail and general cargo for Wilmington Transportation Company.
Tanker H. M. STOREY, Capt. Johnson, from Richmond, 9:30 p.m. To load oil for Standard Oil Company of California.

DUE TO ARRIVE

9 P.M. TO MIDNIGHT

British tanker SAN FELIX, Capt. Edwards, from Seattle. To load oil for Anglo-Mexican Petroleum Corporation. Shell Oil Company, local agent.

DEPARTURES

9 P.M. TO MIDNIGHT, WEDNESDAY, AUG. 25

Steamer CRICKET, Capt. Wehman, for Gray's Harbor via San Francisco, 11:20 p.m. General cargo for Nelson Steamship Company.

THURSDAY, AUGUST 26

Steamer COMMERCIAL SPIRIT, Capt. Willett, for Cavite, 6:55 a.m. En route from Norfolk, for Moore & McCormack. Called for bunkers.
Steamer S. A. PERKINS, Capt. Farrer, for Seattle, 7:25 a.m. Cargo of gypsum for Standard Gypsum Company. Towing barge GRIFFSON.
Barge GRIFFSON, for Seattle, 7:25 a.m. For Standard Gypsum Company. In tow of steamer S. A. PERKINS.
Tanker W. M. BURTON, Capt. McGuire, for Philadelphia, 8:05 a.m. 75,000 barrels of oil for Atlantic Refining Company.
Norwegian steamer HANKA, for Catalina, 9 a.m., for cruise.
Steamer CATALINA, Capt. Morris, for Avalon, 10:30 a.m. Passengers, mail and freight for Wilmington Transportation Company.
U.S.S. RAMAPO, for Guantanamo Bay, 10:30 a.m. Oil cargo for United States Navy.
Tanker D. G. SCOFIELD, Capt. Hansen, for Cristobal, 11:55 a.m. 81,000 barrels of oil for Standard Oil Company of California.
Steamer YALE, Capt. Self, for San Diego, 3:20 p.m. Passengers and freight for Los Angeles Steamship Company.
Steamer WILLAPA, Capt. Anderson, for Willapa Harbor, 4:25 p.m. To load lumber for Hartwood Lumber Company.
Steamer HARVARD, Capt. Magee, for San Francisco, 4:30 p.m. Passengers and general cargo for Los Angeles Steamship Company.
Steamer AVALON, Capt. Mussetter, for Avalon, 4:30 p.m. Passengers and general cargo for Wilmington Transportation Company.
Steamer EDGAR BOWLING, Capt. Johnson, for San Francisco, 5:25 p.m. General cargo for Garland Line.
Steamer ROSE CITY, Capt. Westerberg, for Portland via San Francisco, 5:40 p.m. Passengers and general cargo for McCormick Steamship Company.
Japanese Steamer RAKUYO MARU, Capt. Shinju, for Valparaiso, 5:45 p.m. Passengers and general cargo for Nippon Yusen Kaisha.
Steamer JACOX, Capt. Evenson, for Seattle, 6 p.m. General cargo for Nelson Steamship Company.
Steamer SAN JUAN, Capt. Rosengren, for San Francisco, 6:35 p.m. General cargo for White Flyer Line.
Steamer W. R. CHAMBERLAIN, JR., Capt. Arnsten, for Gray's Harbor, 6.45 p.m. To load lumber for Chamberlain Lumber Company.
British tanker DEAN HENRY, 8 p.m.
Steamer ADMIRAL SCHLEY, Capt. Borg, for San Diego, 8:35 p.m. Passengers and general cargo for Pacific Steamship Company.
Steamer IDAHO, Capt. Hubbenette, for Gray's Harbor, 9:05 p.m. To load lumber for Wilson Bros. & Co.
British tanker BRITISH STAR, Capt. Jones, for Tocopilla, 9:15 p.m. 53,040 barrels of oil for Chilean Exploration Company. W. H. Wickersham, local agent.

DUE TO DEPART

9 p.m. to Midnight

Tanker OLYMPIC, Capt. Lundquist, for Seattle. 54,000 barrels of oil for California Petroleum Refining Company.
Steamer EVERETT, Capt. Orland, for Puget Sound. To load lumber for McCormick Steamship Company.
Danish motorship NORDHVAL, Capt. Linnet, for Gray's Harbor. To load lumber for Japan for W. L. Comyn Company. Called for bunkers.
Steamer TRINIDAD, Capt. Webster, for Rotterdam. General cargo for Holland-American Line. C. J. Lehman, local agent.

CARGO VESSELS DUE TO ARRIVE

FRIDAY, AUGUST 27

Steamer YALE, Capt. Self, from San Diego. Passengers and freight for Los Angeles Steamship Company.
Steamer H. F. ALEXANDER, Capt. Zeh, from Seattle. Passengers and freight for Pacific Steamship Company.
Steamer ADMIRAL SCHLEY, Capt. Borg, from San Diego. Passengers and freight for Pacific Steamship Company.

British steamer LONDON SHIPPER, Capt. Buckley, from United Kingdom. Passengers and freight for Furness Line. Western Steamship Agency, Inc., local agents.
Steamer CATALINA, Capt. Morris, from Avalon. Passengers, mail and freight for Wilmington Transportation Company.
Steamer AVALON, Capt. Mussetter, from Avalon. Passengers and freight for Wilmington Transportation Company.
Steamer LILLIAN LUCKENBACH, Capt. Brown, from Boston. General cargo for Luckenbach Line.
Steamer POINT FIRMIN, from James River. General cargo for Swayne & Hoyt, Inc.
Tanker COALINGA, Capt. Larsen, from San Francisco. To load oil for Union Oil Company.
Tanker KEWANEE, Capt. Kelly, from Avon. 31,875 barrels of oil for Associated Oil Company.
Japanese tanker KAMOI, Capt. Anno, from Yokoyama. To load oil for Japanese imperial navy.
Tanker SOCONY, Capt. Farrow, from Oakland. To load oil for General Petroleum Corporation.

CARGO VESSELS DUE TO DEPART

FRIDAY, AUGUST 27

Steamer H. F. ALEXANDER, Capt. Zeh, for Seattle. Passengers and freight for Pacific Steamship Company.
Steamer YALE, Capt. Self, for San Francisco. Passengers and freight for Los Angeles Steamship Company.
Steamer EMMA ALEXANDER, Capt. Nystrom, for San Diego. Passengers and freight for Pacific Steamship Company.
Swedish steamer ANTEN, Capt. Backstrom, for Australia. Passengers and freight for Trans-Atlantic Steamship Company of Gothenburg. General Steamship Corporation, local agents.
Steamer CATALINA, Capt. Morris, for Avalon. Passengers, mail and freight for Wilmington Transportation Company.
Steamer AVALON, Capt. Mussetter, for Avalon. Passengers and freight for Wilmington Transportation Company.
British tanker ADNA, Capt. Atterley, for Colon. 47,325 barrels of oil for Anglo-Saxon Petroleum Company.
Tanker H. M. STOREY, Capt. Johnson, for Richmond. 117,110 barrels of oil for Standard Oil Company of California.
Tanker COALINGA, Capt. Larsen, for Martinez. 70,425 barrels of oil for Union Oil Company.
Tanker SOCONY, Capt. Farrow, for Seattle. 62,500 barrels of oil for General Petroleum Corporation.
Steamer F. A. WARNER, Capt. Hermanson, for Coos Bay. To load lumber for Coos Bay Lumber Company.
Steamer SAMOA, Capt. Wormsley, for Eureka. To load lumber for Hammond Lumber Company.

PASSENGER SCHEDULE

ARRIVING

(Hour given below is docking time)

	Berth.
Aug. 27—Yale, San Diego, 2 p.m.	153
Aug. 27—H. F. Alexander, Seattle, 10 a.m.	154
Aug. 27—Admiral Schley, San Diego, 10 p.m.	153
Aug. 27—London Shipper, United Kingdom, 4 p.m.	90
Aug. 27—Catalina, Avalon, 6 p.m.	185
Aug. 27—Avalon, Avalon, 10 a.m.	185
Aug. 28—Harvard, San Francisco, 10 a.m.	155
Aug. 28—Humboldt, San Francisco, 8 a.m.	88
Aug. 28—Washington, San Francisco, 8 a.m.	88
Aug. 28—Moctezuma, Salina Cruz, 8 a.m.	50
Aug. 28—Ecuador, San Francisco, 8 a.m.	188
Aug. 28—Catalina, Avalon, 6 p.m.	185
Aug. 28—Avalon, Avalon, 10 a.m.	185
Aug. 29—Emma Alexander, San Diego, 7 a.m.	154
Aug. 29—Harvard, San Diego, 2 p.m.	155
Aug. 29—Yale, San Francisco, 10 a.m.	155
Aug. 29—Catalina, Avalon, 6 p.m.	185
Aug. 29—Avalon, Avalon, 10 a.m.	185

DEPARTING

Aug. 27—H. F. Alexander, Seattle, 5 p.m.	154
Aug. 27—Yale, San Francisco, 4 p.m.	153
Aug. 27—Emma Alexander, San Diego, 11 a.m.	153
Aug. 27—Antem, Australia, 5 p.m.	230
Aug. 27—Catalina, Avalon, 10 a.m.	185
Aug. 27—Avalon, Avalon, 4 p.m.	185
Aug. 28—Calawaii, Honolulu, 12 noon	158
Aug. 28—Admiral Schley, Portland, 11 a.m.	153
Aug. 28—Washington, Salina Cruz, 5 p.m.	50
Aug. 28—Moctezuma, Salina Cruz, 5 p.m.	50
Aug. 28—Harvard, San Diego, 3 p.m.	155
Aug. 28—Humboldt, San Francisco, 6 p.m.	88
Aug. 28—London Shipper, San Francisco, 5 p.m.	90
Aug. 28—Catalina, Avalon, 10 a.m.	185
Aug. 28—Ecuador, New York, 5 p.m.	188
Aug. 28—Avalon, Avalon, 4 p.m.	185
Aug. 29—Emma Alexander, Seattle, 11 a.m.	154
Aug. 29—Yale, San Diego, 3 p.m.	155
Aug. 29—Harvard, San Francisco, 4 p.m.	155
Aug. 29—Catalina, Avalon, 10 a.m.	185
Aug. 29—Avalon, Avalon, 4 p.m.	185

VESSELS IN PORT

ACTIVE SHIPS

(See port index for berth location)

Passenger vessels:	
Chiapas, Mexican steamer	87
Anten, Swedish steamer	217
Calawaii, steamer	158
Emma Alexander, steamer	153
Cargo vessels:	
Curtiscor, motorship	241
Daylight, barge	Long Beach
Floriana, schooner	107
Jeanette R., motorship	Long Beach
Vaquero, motorship	94
West Katan, steamer	230
Oil carriers:	
Adna, British steamer	167
Bohemian Club, steamer	150
San Patricio, British steamer	241
Socony No. 88, barge	Anchor
Lumber carriers:	
F. A. Warner, steamer	85
Lake Frances, steamer	96
Samoa, steamer	224
Santa Barbara, steamer	73
Wahkeena, steamer	195

ON SCHEDULE

Avalon, steamer	185
Catalina, steamer	185

PLEASURE CRAFT

Black Swan, motor yacht	Long Beach
Casiana, steam yacht	Anchor
Enchantress, auxiliary schooner	107
Fisherman, auxiliary schooner	188

MOTION PICTURE CRAFT

Narwhal, ship	Long Beach
L. J. Morse ship	54
Irene, schooner	54
Sequoia, schooner	Anchor
Bohemia, ship	Long Beach

VESSELS LAID UP

Alejandro, Mexican steamer	202
Angel, motorship	Long Beach
Balboa, Norwegian steamer	105
Columbus, Norwegian steamer	104
David C. Meyer, steamer	Anchor
El Abeto steamer	105
El Cedro, steamer	105
El Cicuta, steamer	105
Hakadata, Pan. schooner	Long Beach
Hermosa, steamer	165
Mohican, barge	165
Mexico, Norwegian steamer	105
Monfalcone, barkentine	Long Beach
Narrona II, Norwegian steamer	105
Oceana Vance, schooner	Long Beach
Palmyra, schooner	Long Beach
Waimea, steamer	60

SALVAGE SERVICE

Peacock, steamer	188

LONG BEACH CHANNEL

Caucus, dredge.

COAST AND GEODETIC SURVEY

TIDES, AUGUST, 1926

Los Angeles Harbor

HIGH WATER

Day	Time	Height Ft.	Time	Height Ft.
27	....	..	12:13 p.m.	5.7
28	0:25 a.m.	4.8	1:02	5.8
29	1:52	4.0	2:03	5.4
30	3:43	3.7	3:19	5.3
31	5:24	3.9	4:38	5.4

LOW WATER

Day	Time	Height Ft.	Time	Height Ft.
27	5:59	0.8	6:45	1.2
28	6:43	1.5	8:06	1.3
29	7:37	2.2	9:43	1.3
30	8:53	2.7	11:14	1.0
31	10:20	2.9	...	..

SUN AND MOON

Day	Sunrise	Sunset	Moonrise	Moonset
27	5:22	6:25	9:38	10:01
28	5:23	6:24	10:15	11:07
29	5:24	6:23	10:55	12:11 p.m.
30	5:24	6:21	11:38 p.m.	1:12
31	5:25 a.m.	6:20 p.m.	....	2:10 p.m.

ARRIVALS AND CLEARANCES AT WORLD'S PORTS

SAN FRANCISCO, Aug. 26. (AP)—Arrived: K. I. Luckenbach, 2:15 a.m., Mobile; Humboldt, 7:10 a.m., Port San Luis; Doohoim, 6:50 a.m., Sydney; H. F. Alexander, 7:45 a.m., Seattle; A. L. Kent, 7:45 a.m., Baltimore; Mary E. Moore, 8:10 a.m., Los Angeles; Edna, 9:10 a.m., Los Angeles; Commercial Traveler, 9:40 a.m., Manila; Hellenic, 9:50 a.m., Newcastle; Helen P. Drew, 2 a.m., Greenwood; London Merchant, 11:05 a.m., Portland; Canadian Rover, 11:30 a.m., Ocean Falls; Jane Nettleton, 11 a.m., Los Angeles; Shiretoko, 12:15 p.m., Los Angeles; Richfield, 2:15 p.m., Los Angeles; Risco I, 2:15 p.m., Los Angeles; Pasadena, 2:50 p.m., Albion; Oxlosend, Rotterdam, 5 p.m.; Carmel, Raymond, 5:35 p.m.

Departed: Mary E. Moore, 3 p.m., Bandon; Wellesley, 3:15 p.m., Astoria; Cellina, 7:10 p.m., Seattle; Oduna, 7:25 p.m., Seward, Alaska; Finn, Portland, 4:10 p.m.; H. F. Alexander, Los Angeles, 5:20 p.m.; American, Portland, 5:25 p.m.; Washington, Eureka, 5:30 p.m.; Barbara C., Seattle, 6:25 p.m.; Walter A. Luckenbach, New York, 6:30 p.m.; Thomas H. Beal, Baltimore, 6:30 p.m.; Washington, Salina Cruz, 6:25 p.m.; Humboldt, Los Angeles, 7:50 p.m.

SEATTLE, Aug. 26.—Arrived: Esther Johnson, yesterday, San Francisco; Welsh City, 3 p.m., West Montop, 1 p.m., Gray's Harbor; Estrella, 5 p.m., Doylestown, 7:25 a.m., Birmingham City, 6 a.m., Tacoma; West Nimrod, 8 p.m., Kaga Maru, 5 a.m., Kobe; auxiliary yacht Four Winds, 9 a.m., cruise; J. C. Fitzsimmons, 2 a.m., Los Angeles.

Departed: Celtic, yesterday, Multnomah, 7 a.m., Port Ludlow; Northland, yesterday, Bellingham; Brookdale, 9 p.m., Southeastern Alaska; Esther Johnson, 5 p.m., Henry S. Grove, 3:50 p.m., Tacoma; motorship Fukko Maru, 11 p.m., Gray's Harbor; Arabia Maru, 6 p.m., Vancouver; motorship Nordbo, 3 p.m., Melbourne; President Madison, 11 a.m., Kobe.

PORTLAND, Aug. 26.—Arrived: Grokah Maru, 6 a.m., Kobe; motorship Strassa, 5:36 p.m., San Francisco; motorship Tongking, 10 p.m., Antwerp, via British Columbia; Santiam, 11:50 p.m., Los Angeles.

AIR MAIL SCHEDULE

Transcontinental air mail service to and from Southern California is operated in both directions daily, leaving Air Mail Airport (Los Angeles) at 7:25 a.m. Pacific Time and arriving Hadley Field (New Brunswick, N. J.) at 5 p.m. Eastern Standard Time the second day. Arrival at the New York City postoffice is one hour later.

Westbound departure from Hadley Field is at 9:40 a.m. Eastern Standard Time, with arrival at Los Angeles at 5:25 p.m. Pacific Time the second day.

The Los Angeles daily closing for air mail is 6:30 a.m. at Arcade Station and at 5:45 a.m., or a little later, at the air mail letter boxes, painted red, white and blue, and located in various parts of the city.

Air mail postage rates per ounce or fraction thereof from Los Angeles to Salt Lake City, 10 cents; beyond Salt Lake City to Cheyenne, 15 cents; beyond Cheyenne to Chicago, 20 cents; beyond Chicago to New York, 25 cents. No additional postage is charged for train haul to or from the air mail route.

Items for the air mail are restricted to not more than fifty (50) pounds in weight and to not more than eighty-four (84) inches in length and girth combined.

Departed: Montanan, 4 a.m., New York and Boston; General Botha, 6 a.m., United Kingdom; Richmond, 8:10 a.m., Los Angeles; La Purisima, 12:45 p.m., San Francisco; Mystic, 3 p.m., New York and Baltimore; Munsterer, 5 p.m., New York and way; Manoa, 4:30 p.m., Honolulu; Montpelier, 5:20 p.m., Antwerp and way.

TACOMA, Aug. 26.—Arrived: Anyox, British Columbia ports, 5 p.m.

Departed: Eleanor Christenson, Baltimore, 3 p.m.; Griffco, British Columbia, 6 p.m.

SAN DIEGO, Aug. 26.—Arrived: Gryme, Ensenada, 7:30 a.m.; Yale, San Francisco, 8 p.m.

Departed: Harvard, 9 a.m., San Francisco; Gryme, 9 p.m., Ensenada.

ASTORIA, Aug. 26.—Arrived: Admiral Dewey, 2:25 p.m., San Diego and way.

Departed: Necanicum, 2:20 p.m., San Francisco.

VANCOUVER (B. C.) Aug. 26.—Arrived: August, 8 a.m., New York; Saikoh Maru, 7 a.m., Milke; motorship Mina Brea, 2 a.m., Montebello, yesterday, Canadian Coaster, yesterday, Los Angeles.

Departed: Nevada, yesterday, Antwerp; Birmingham City, yesterday, motorship Tongking, yesterday, Seattle; motorship Aorangi, yesterday, Sydney; Philoctetes, 2 a.m., Hongkong.

VICTORIA (B. C.) Aug. 26.—Arrived: Kaga Maru, yesterday, Shanghai; motorship Aorangi, yesterday, Vancouver.

Departed: Kaga Maru, yesterday, Seattle; motorship Aorangi, yesterday, Sydney.

GRAY'S HARBOR (Wash.) Aug. 26.—Arrived: Siskiyou, 8 a.m., Point Arena, 8 a.m., Brookings, yesterday, Los Angeles; Kayo Maru, yesterday, Kobe.

Departed: Wheatland Montana, yesterday, West Mostop, yesterday, Welsh City, yesterday, Seattle; Covena, yesterday, Los Angeles.

EVERETT (Wash.) Aug. 26.—Arrived: H. W. Baxter, yesterday, Northland, yesterday, Seattle; Esther Johnson, yesterday, Los Angeles; Commercial Guide, yesterday, Tacoma.

Departed: Esther Johnson, 7 a.m., Seattle.

PORT ANGELES (Wash.) Aug. 26.—Arrived: West Notus, yesterday, Mukilteo.

Departed: Nebraskan, 11 p.m., Mukilteo; Wilmington, yesterday, Los Angeles.

CORDOVA (Alaska) Aug. 26.—Departed: Northwestern, yesterday, southbound.

JUNEAU (Alaska) Aug. 26.—Departed: Admiral Rogers, 8:30 a.m., southbound.

WRANGEL (Alaska) Aug. 26.—Departed: Dorothy Alexander, 1:30 a.m., southbound.

PANAMA CANAL, Aug. 25.—Passed, bound east: San Ubaldo, Los Angeles and London; H. C. Folger, Los Angeles for Philadelphia; Halo, Los Angeles for Boston; K. R. Kingsbury, Los Angeles for New York.

Passed, bound west: Groetendyk, London for Los Angeles; Persephone, Hamburg for Los Angeles; F. J. Luckenbach, Hamburg for San Francisco.

RADIO REPORT

The Radio Corporation of America in co-operation with the United States Health Service and the Seamen's Institute will receive requests through the KSE station at Los Angeles Harbor for medical and surgical service for ships at sea.

[By Radio Corporation of America]

WILMINGTON STATION

Noon, Aug. 25

VOLUNTEER, Honolulu for New Orleans, 3304 miles northwest of Balboa.
CENTAURUS, Balboa for Los Angeles, 1157 miles south of Los Angeles.
LEIKANGER, Santos for Los Angeles, 1033 miles south of Los Angeles.

Noon, Aug. 26

LANCASTER, Los Angeles for Balboa, 135 miles south of Los Angeles.
GEORGE W. BARNES, Los Angeles for Balboa, 400 miles south of Los Angeles.
ELISHA WALKER, Los Angeles for New York, 325 miles south of Los Angeles.
CERRO EBANO, Balboa for Los Angeles, 415 miles south of Los Angeles.
F. H. WICKETT, Port San Luis for Balboa, 232 miles south of Port San Luis.
KERMIT, Balboa for San Diego, 62 miles south of San Diego.
SABINE SUN, Balboa for Los Angeles, 620 miles south of Los Angeles.
SUWARINCO, Los Angeles for Balboa, 2465 miles north of Balboa.
NEWCASTLE, New York for Los Angeles, 305 miles south of Los Angeles.
SOCONY, San Francisco for Los Angeles, 143 miles south of San Francisco.
COMMERCIAL SPIRIT, Los Angeles for Manila, 45 miles west of Los Angeles.
SUJERSEYCO, Balboa for Los Angeles, 408 miles south of Los Angeles.
SAMUEL Q. BROWN, New York for Los Angeles, 547 miles south of Los Angeles.

8 p.m., Aug. 26

W. S. RHEEM, Balboa for Los Angeles, 288 miles south of Los Angeles.
CIRCINUS, Los Angeles for Philadelphia, 259 miles south of Los Angeles.
D. G. SCOFIELD, Los Angeles for Cristobal, 2826 miles north of Balboa.
JACOX, Los Angeles for San Francisco, 38 miles north of Los Angeles.
H. M. STOREY, Richmond for Los Angeles, 39 miles north of Los Angeles.

SAN FRANCISCO STATION

8 p.m., August 25

HEINA, bound San Francisco, 549 miles from San Francisco.
EDMOR, Vancouver for Yokohama, 3044 miles from Vancouver.
TEJON, Yokohama for Los Angeles, 4345 miles from Los Angeles.
EASTERN KNIGHT, Shanghai for Portland, 3530 miles from Portland.
TAHITI, Sydney for San Francisco, 3024 miles from San Francisco.
BORIN, Los Angeles for Brisbane, 3494 miles from Los Angeles.
ROXEN, Adelaide for Puget Sound, 2425 miles from San Francisco.
SALINA, Manila for San Francisco, 3602 miles from San Francisco.
WEST O'ROWA, Portland for Yokohama, 2895 miles from Columbia River.
STEEL WORKER, Balboa for Honolulu, 290 miles from Honolulu.
YORK CITY, Yokohama for Gray's Harbor, 1893 miles from Gray's Harbor.
SHABONEE, Hankow for Los Angeles, 2483 miles from Los Angeles.
STEEL EXPORTER, Los Angeles for Yokohama, 2633 miles west of Los Angeles.
JAPAN ARROW, San Francisco for Shanghai, 3179 miles west of San Francisco.
ANOMIA, Los Angeles for Yokohama, 2900 miles from Los Angeles.
CARTIGA, Los Angeles for Yokohama, 2734 miles from San Francisco.
TACOMA, Los Angeles for Shanghai, 3353 miles west of Los Angeles.
HAROLD DOLLAR, Portland for Yokohama, 1341 miles from Columbia River.
LIEBRE, Nagasaki for Los Angeles, 2855 miles from Los Angeles.
WEST CAJOOT, San Francisco for Yokohama, 1125 miles from Yokohama.
WEST CARMONA, Hongkong for San Francisco, 2300 miles west of San Francisco.
LURLINE, sailed from Honolulu for Kahului at 9 p.m.
MAHUKONA, Mukilteo for Hilo, 1065 miles from Mukilteo.
ENTON, Sydney for Vancouver, 1413 miles from Vancouver.
ENTERPRISE, Mahukona for San Francisco, 1270 miles from San Francisco.
YANKEE ARROW, San Francisco for Woosung, 1302 miles from San Francisco.
MADRAS CITY, Yokohama for Victoria, 1090 miles from Victoria.
INDIA ARROW, San Francisco for Woosung, 2505 miles from San Francisco.
EAST INDIAN, Los Angeles for Yokohama, 1564 miles from Yokohama.
HELLENIC, Newcastle for Seattle, 190 miles from San Francisco.
VANGER, Shanghai for Los Angeles, 7130 miles from Los Angeles.
CHINA ARROW, Los Angeles for Tokubar, 1303 miles from Los Angeles.
ESTHER DOLLAR, San Francisco for Los Angeles, left San Francisco 11 p.m.
MANHATTAN ISLAND, Los Angeles for Charleston, 1273 miles from Balboa.
GARGOYLE, Philadelphia for San Francisco, 1350 miles from Balboa.
REDBIRD, bound for Los Angeles, 1570 miles from Los Angeles.
STANDARD, Los Angeles for Baltimore, 1299 miles from Balboa.
EDWARD LUCKENBACH, Los Angeles for Philadelphia, 1374 miles south of Los Angeles.
THOMAS, San Francisco for Honolulu, 1565 miles from San Francisco.
SUJERSEYCO, Port Newark for Los Angeles, 789 miles south of Los Angeles.
CENTAURUS, New York for Los Angeles, 1187 miles southeast of Los Angeles.
PACIFIC, bound for San Francisco, 1063 miles from San Francisco.
W. S. RHEEM, New York for Los Angeles, 676 miles from Los Angeles.
E. J. SADLER, Los Angeles for Montreal, 2093 miles from Balboa.
CHARLES PRATT, Los Angeles for Montreal, 1770 miles from Balboa.
W. L. STEED, bound for Los Angeles, 1889 miles from Balboa.
SABOTAWAN, San Francisco for Balboa, 1685 miles from Balboa.
MAKIKI, Hilo for San Francisco, 812 miles from San Francisco.
METON, Los Angeles for Manila, 1583 miles from Los Angeles.
CANADIAN ROVER, Los Angeles for San Francisco, 120 miles from San Francisco.
MANOA, Honolulu for San Francisco, 1963 miles from San Francisco.
TAMAHA, Port San Luis for Wellington, 789 miles from Port San Luis.
WILLIAM A. McKENNY, New York for Seattle, via San Francisco, 231 miles north of San Francisco.
A. L. KENT, Los Angeles for San Francisco, 90 miles south of San Francisco.
CITY OF LOS ANGELES, left Hilo for Honolulu at 5 p.m.
PRESIDENT TAFT, San Francisco for Honolulu, 1535 miles from San Francisco.
PRESIDENT ADAMS, Honolulu for Kobe, 1314 miles west of Honolulu.
R. J. HANNA, Los Angeles for Sydney, 4150 miles from Sydney.

8 p.m., August 26

WILHELMINA, San Francisco for Honolulu, 417 miles from San Francisco.
MANOA, Honolulu for San Francisco, 1565 miles from San Francisco.
CHARLIE WATSON, Richmond for Willbridge, 120 miles from Willbridge.
GRACE DOLLAR, San Francisco for Pearl Harbor, 493 miles west of San Francisco.
KEWANEE, at Gaviota.
CANADIAN PROSPECTOR, Vancouver for Montreal, 805 miles south of Cape Flattery.
SAN DIEGO, San Diego for San Francisco, 74 miles from San Francisco.
SKAGWAY, Los Angeles for Bellingham, 850 miles from Bellingham.
SUN, left San Francisco 2 p.m., bound for New York.
KVICHAK, Nushagak for San Francisco, 200 miles from San Francisco.
LENA LUCKENBACH, Bellingham for San Francisco, 252 miles from San Francisco.
POINT LOMA, Gray's Harbor for Los Angeles, 385 miles from Gray's Harbor.
J. A. MOFFETT, Port Angeles for Los Angeles, 820 miles from Los Angeles.
CAPT. A. F. LUCAS, El Segundo for Willbridge, 202 miles from Willbridge.
DEROCHE, Avon for Port San Luis, 109 miles from Port San Luis.
CELLINA, San Francisco for Acajutla, 2315 miles from Acajutla.
SAVOIA, Singapore for San Francisco, 234 miles from San Francisco.
COOS BAY, Coos Bay for San Francisco, 41 miles from San Francisco.

[BY FEDERAL TELEGRAPH]

The Federal Telegraph Company, in co-operation with the Los Angeles Receiving Hospital staff, will receive requests for medical and surgical services from ship crews from vessels at sea through KOK station at Los Angeles without charges.

LOS ANGELES STATION

8 p.m., Aug. 25

CHUKY, Tocopilla for Los Angeles, 740 miles south of Los Angeles.
LOCHKATRINE, Los Angeles for Balboa, 298 miles south of Los Angeles.
WASHTENAW, Seattle for Los Angeles, 341 miles north of Los Angeles.
POINT SUR, Los Angeles for Cartagena, 790 miles south of Los Angeles.
SHREVEPORT, Los Angeles for New York, 892 miles south of Los Angeles.
SWIFT LIGHT, New York for Los Angeles, 969 miles southeast of Los Angeles.
MONTAGUE, Los Angeles for Auckland, 3413 miles southwest of Los Angeles.
WEST NILUS, San Francisco for Buenos Aires, 1799 miles southeast of San Francisco.

Noon, Aug. 25

FINLAND, Los Angeles for New York, 693 miles south of Los Angeles.

Noon, Aug. 26

LONDON SHIPPER, Manchester for Los Angeles, 358 miles south of Los Angeles.
LEIKANGER, Santos for Los Angeles, 628 miles southeast of Los Angeles.

8 p.m., Aug. 26

ARGYLL, Los Angeles for Santa Rosalia, 250 miles south of Los Angeles.
S. A. PERKINS, towing Griffson, Los Angeles for Seattle, 90 miles north of Los Angeles.
OLEUM, Manzanillo for Port San Luis, 255 miles south Port San Luis.
COALINGA, Martinez for Los Angeles, 75 miles from Los Angeles.
ECUADOR, New York for Los Angeles, 718 miles south of San Francisco.
SAN JUAN, Los Angeles for San Francisco, 14 miles from Los Angeles.
ROSE CITY, Los Angeles for San Francisco, 85 miles north of Los Angeles.
W. R. CHAMBERLIN, JR., Los Angeles for Gray's Harbor, 995 miles south of Gray's Harbor.
PETER KERR, Savannah for Los Angeles, 310 miles southeast of Los Angeles.
HAGOOD, Los Angeles for New York, 663 miles south of Los Angeles.
POINT SUR, Los Angeles for Cartagena, 938 miles south of Los Angeles.

SAN FRANCISCO STATION

8 p.m., August 25

SHREVEPORT, Los Angeles for New York, 892 miles south of Los Angeles.
WEST NILUS, San Francisco for Buenos Aires, 1799 miles from San Francisco.
STAR OF HOLLAND, Naknek for San Francisco, 686 miles from San Francisco.
STAR OF SCOTLAND, Naknek for San Francisco, 556 miles from San Francisco.
STAR OF FALKLAND, Nushagak for San Francisco, 524 miles from San Francisco.
STAR OF ZEALAND, Naknek for San Francisco, 509 miles from San Francisco.
VENTURA, Sydney for San Francisco, 4055 miles from San Francisco.
SIERRA, San Francisco for Sydney, 5094 miles from San Francisco.
AGWIMARS, Wellington for Los Angeles, 403 miles from Wellington.
MOJAVE, Buenos Aires for Baumont, 223 miles from Baumont.
FINLAND, San Francisco for New York, 694 miles south of Los Angeles.
PRESIDENT LINCOLN, Yokohama for San Francisco, 4703 miles from San Francisco.
ORIENT, Los Angeles for Philadelphia, 924 miles from Los Angeles.
HANNAWA, Los Angeles for Balboa, 873 miles from Los Angeles.
FRANK LYNCH, arrived Yarara at 7 p.m.
LONDON SHIPPER, Manchester for Los Angeles, 701 miles from Los Angeles.
SABOTAWAN, San Francisco for Balboa, 1685 miles from Balboa.
MANHATTAN ISLAND, Los Angeles for Charleston, 1373 miles from Balboa.
WILLSOLO, Balboa for San Diego, 867 miles from Los Angeles.
MYRTLE, Balboa for Los Angeles, 1078 miles from Los Angeles.
LIO, Los Angeles for Baltimore, 1145 miles from Los Angeles.
SWIFT LIGHT, New York for Los Angeles, 969 miles from Los Angeles.
THOMAS, San Francisco for Manila, 1565 miles from San Francisco.
MUNSOMO, Eureka for Los Angeles, 68 miles from Eureka.

8 p.m., August 26

WEST SEQUANA, San Francisco for Yokohama, 250 miles from San Francisco.
LURRICO, Los Angeles for Auckland, 4945 miles from Auckland.
FRANK G. DRUM, Ventura for Amorco, 117 miles from Amorco.
SKAGWAY, Los Angeles for Bellingham, 850 miles from Bellingham.
SAN DIEGO, San Diego for San Francisco, 78 miles from San Francisco.
KVICHAK, Nushagak for San Francisco, 106 miles from San Francisco.
ODUNA, San Francisco for Seward, 106 miles from San Francisco.
POINT LOMA, Gray's Harbor for Los Angeles, 465 miles from Gray's Harbor.
CELLINA, San Francisco for Acajutla, 2310 miles from Acajutla.
CHARLES CHRISTENSON, San Francisco for Savannah, 45 miles from San Francisco.
LA BREA, Los Angeles for Seattle, 400 miles from Seattle.
LOS ANGELES, Ventura for Martinez, 50 miles from Martinez.
SAVOIA, San Francisco for Singapore, 224 miles from San Francisco.
COOS BAY, Coos Bay for San Francisco, 41 miles from San Francisco.
ADMIRAL FISKE, Los Angeles for San Francisco, 22 miles from San Francisco.
CATHERINE G. SUDDEN, Prescott for San Francisco, 149 miles from San Francisco.
WARWICK, Port Angeles for Los Angeles, 520 miles from Los Angeles.
WILLHOLO, Balboa for San Diego, 623 miles from Los Angeles.
WILLHILO, Balboa for San Diego, 623 miles from Los Angeles.
SWIFT LIGHT, New York for Los Angeles, 635 miles from Los Angeles.
SOLANA, San Francisco for Philadelphia, 480 miles from San Francisco.
ADMIRAL FARRAGUT, Portland for San Francisco, 240 miles from San Francisco.
WHITNEY OLSON, San Francisco for Seattle, 548 miles from Seattle.
BARBARA C., San Francisco for Seattle, 15 miles from San Francisco.
H. F. ALEXANDER, San Francisco for Los Angeles, 60 miles from San Francisco.
ED KINGSLEY, Woodfibre for San Francisco, 111 miles from San Francisco.
HUMBOLDT, San Francisco for Los Angeles, 5 miles south of San Francisco.

PORTLAND STATION

8 p.m., Aug. 25

STRASS, San Francisco for Portland, 75 miles south of Columbia River.
WEST ISLIP, Anacortes for San Francisco, 25 miles from Anacortes.
PROVIDENCIA, Tacoma for Aberdeen, 110 miles from Aberdeen.
LENA LUCKENBACH, San Francisco for Bellingham, 450 miles north of San Francisco.
VIGILANT, Gray's Harbor for Honolulu, 225 miles from Gray's Harbor.
TONGKING, Vancouver for Portland, 80 miles from Vancouver.
WESTMOOR, Yokohama for Portland, 1220 miles west of Estevan Point.
DOROTHY ALEXANDER, Skagway for Wrangell, 60 miles from Wrangell.
WEST CADRON, Portland for Yokohama, 624 miles from Columbia River.
WEST NIGER, Otaru for San Francisco, 2438 miles from San Francisco.
WEST HIXTON, Yokohama for Portland, 2284 miles from Columbia River.
QUEEN, Seattle for Ketchikan, 515 miles from Ketchikan.
EL SEGUNDO, Ketchikan for Juneau, 240 miles from Juneau.
CHALLAMBRA, 75 miles from Ketchikan.
CURACAO at Tree.
ADMIRAL ROGERS, loading at Funter Bay.
ADMIRAL WATSON, Seattle for Ketchikan, 368 miles from Ketchikan, 6 p.m.

Noon, Aug. 26

SKAGNESS, Yokohama for Portland, 330 miles west of Portland.

8 p.m., Aug. 26

CASCADE, San Francisco for Columbia River, 45 miles from Columbia River.
EMIDIO, Martinez for Portland, 50 miles from Columbia River.
RUTH ALEXANDER, San Francisco for Victoria, 20 miles south of Victoria.
POLJANA, Los Angeles for Gray's Harbor, 199 miles from Gray's Harbor.
RICHMOND, Portland for Los Angeles, 830 miles from Los Angeles.
LOS ALAMOS, Seattle for Martinez, 461 miles from Seattle.
H. F. McCORMICK, Portland for Los Angeles, 322 miles from Portland.
ERNEST H. MEYER, San Francisco for Astoria, 93 miles from Astoria.
SHASTA, Gray's Harbor for Prescott, 86 miles from Prescott.
SAN PEDRO, Los Angeles for Gray's Harbor, 131 miles from Gray's Harbor.
PENNSYLVANIE, Vancouver for Los Angeles, 380 miles south of Cape Flattery.
ORAN, Gray's Harbor for Westport, off Columbia River entrance.
GLYMONT, San Francisco for Seattle, 390 miles from Seattle.
LA PURISIMA, Portland for Oleum, 575 miles from Oleum.

News of Ships and Sailings at Pacific Ports

SAN FRANCISCO, Aug. 26. (AP)—Under charter to Meyer, Wilson & Co. of San Francisco, the Swedish motorship Oxecound arrived in port today from Rotterdam with a large cargo of coke. Another large Swedish vessel, the Pajala, also under charter to the same firm, is expected to arrive here October 1 with 6500 tons of coke, the largest single shipment of fuel ever brought to this port. The coming here of these ships will mark the inauguration of a regular monthly service between this Coast and the North Atlantic, it was announced today.

The sailing on the N.Y.K. liner Taiyo Maru for Japan the 31st inst. of T. Komatsu, formerly manager of the T.K.K. Line, with headquarters in San Francisco, will mark the termination in America of the T.K.K. as an independent shipping organization in the trans-Pacific passenger trade, the line having been absorbed by the Nippon Kusen Kaisha.

Thirty million dollars' worth of raw silk transshipped in the vessels of the T.K.K. and N.Y.K. lines from Japan has been discharged here and transported to New York, so far this year.

PORTLAND, Aug. 26.—A deal whereby the McCormick Steamship Company acquires Albers dock No. 1 on a long-time lease for a figure around $125,000 has been completed. The property adjoins the McCormick terminal at its northern end. Its annexation will give the steamship company a dock frontage of 1020 feet.

The McCormick steamer Newport will be sent to sea Friday at 5 p.m. with a full list of passengers and capacity freight cargo. The Rose City is scheduled to dock next Monday from California points.

The steamer Mystic, bound for Atlantic Coast ports with lumber, and the steamer Montpelier for United Kingdom and continental ports with wheat, lumber and general cargo sailed this afternoon. The Mystic is operated by the Arrow Line, the Montpelier by the United American Line, both of which are represented by the Columbia Pacific Shipping Company.

The motorship Dinteldyk is scheduled to get away tomorrow for United Kingdom and continental ports with apples, doors, wheat and general freight loaded here.

TACOMA, Aug. 26.—The Arrow liner Eleanor Christenson, one of four lumber carriers in port, left this afternoon for Baltimore with a large cargo.

The steamer Griffco finished discharge of ore late today and sailed for British Columbia ports. The steamer Anyox arrived this afternoon with ore from British Columbia.

The Nelson freighter Esther Johnson is due tonight from Los Angeles with freight for discharge. The vessel is to shift down sound at midnight to begin loading for the return trip south.

SEATTLE, Aug. 26.—With the return here next week of H. F. Alexander, president of the Pacific Coast Steamship Company, officials of the concern will decide whether its liner H. F. Alexander will be transferred from the Pacific Coast to the New York-Florida route next winter. Capt. R. C. Brennan, operating manager of the line here, announced today. E. G. McMicken, the company's passenger traffic manager, said that "never before in the history of transportation by water routes has such a volume of business been handled to California and Alaska as during the season about to be concluded." The line has operated fifteen vessels to California and Alaska from Seattle this summer.

The Matson Line steamship Maunawili leaving here tomorrow for Hawaii carried a large cargo which includes sixty head of cattle for dairy farms.

VANCOUVER (B. C.) Aug. 26.—The Torrenger loaded here today for New York.

VICTORIA (B. C.) Aug. 26.—The Norwegian freighter Hermion was repaired here today after grounding on a voyage to the Far East.

NAVAL ORDERS

WASHINGTON, Aug. 26. (Exclusive.)—Naval orders:

Capt. D. C. Bingham to Washington.
Lieutenant-Commander H. R. Mein to San Francisco.
Lieut. A. D. Blackledge to U.S.S. Arkansas.
Lieut. J. F. Gillon to scouting fleet.
Lieut. T. W. Mather to U.S.S. Wright.
Lieut. Grover A. Miller to U.S.S. Tennessee.
Lieut. W. O. Rosnicke to Puget Sound, Wash.
Lieut. J. S. Wier to Hampton Roads, Va.
Lieut. R. C. Forsyth to U.S.S. Colorado.
Ensign J. F. Addoms to U.S.S. Litchfield.
Ensign H. K. Gates to U.S.S. Omaha.
Ensign H. W. Hall to Hampton Roads.
Ensign F. B. McCall to U.S.S. Eagle, 58.
Ensign H. T. Waters to U.S.S. Trenton.
Ensign R. S. Wogan to U.S.S. Corry.
Ensign H. D. Wellesen to U.S. Navy rifle team.
Lieutenant-Commander J. S. Shipley to Annapolis.
Lieutenant-Commander W. G. Steadman to Portsmouth, N. H.
Lieut. John Leech resignation accepted.
Lieut. F. K. Soskup to Navy Department.
Lieutenant-Commander C. T. Lyons to U.S.S. Florida.
Lieut. J. R. Ford to Boston.
Lieutenant-Commander H. G. Gatlin to U.S.S. West Virginia.
Lieut. E. J. Robbins to U.S.S. Florida.
Lieut. W. H. Magruder to Norfolk, Va.
Lieut. Dale Quarton to Puget Sound.
Gunner A. S. Fenton to Asiatic station.
Machinist W. H. F. Terrio to Mare Island.
Pay Clerk J. D. Turnbull to U.S.S. Pueblo.
Chief Pharmacist J. H. Reed to Asiatic station.
Commander J. S. Evans to Philadelphia.
Commander R. W. Mathewson to Philadelphia.
Commander Halsey Powell to Navy Department.
Commander J. M. Smeallie to Asiatic station.
Lieutenant-Commander J. C. Clark to Annapolis.
Lieutenant-Commander K. C. Christian to New York.
Lieut. F. W. Corwin to Anacostia, D. C.
Lieut. C. A. Goebel to Key West, Fla.
Lieut. H. J. Grassie to Springfield, Mass.
Lieut. W. A. Lynch to Pensacola, Fla.
Lieut. D. J. MacCalman to Puget Sound, Wash.
Lieut. R. L. Naff to Key West, Fla.
Lieut. J. A. Pennington to Hampton Roads.
Lieut. F. W. Corwin to Anacostia, D. C.
Lieut. R. L. Bowman to Pensacola.
Ensign W. C. Bliss to U.S.S. New Mexico.
Ensign C. H. Duerfeldt to U.S.S. Nevada.
Ensign A. N. Perkins to Pensacola.
Ensign S. A. Shepard to U.S.S. New Mexico.
Ensign R. B. Stratton to U.S.S. Oklahoma.
Lieutenant-Commander R. R. Gasser to Annapolis.
Lieutenant-Commander J. E. Malcolmson to Annapolis.
Lieutenant-Commander J. H. Williams to Haiti.
Lieut. F. H. Clements to Washington.
Lieut. Alexander Riggin to San Juan, P. R.
Lieut. George Scratchley to Hampton Roads, Va.
Lieut. L. A. Williams to Portsmouth, N. H.
Commander C. H. Hastings to U.S.S. Wyoming.
Marine Corps:
Capt. W. C. James to Charleston, S. C.
Capt. E. Talbot to Charleston, S. C.
Capt. E. Talbot is dismissed.
First Lieut. F. B. Geottge to Quantico, Va.
First Lieut. H. R. Liversedge to Quantico.
Second Lieut. J. S. Nodeker to Quantico.
Quartermaster Clerk H. J. Smith to Quantico.
Capt. J. Jackson to Quantico.
First Lieut. H. N. Kenyon to Charleston, S. C.
First Lieut. W. D. Bassett to San Diego.
First Lieut. F. B. Reed to San Diego.
Second Lieut. R. E. Forsyth to San Diego.
Second Lieut. R. L. Skidmore to Mare Island.
Capt. P. P. Quayle to Quantico.
First Lieut. L. B. Stedman Jr. to San Diego.

SUGAR RANGE

[Furnished by A. A. Housman-Gwathmey & Co., 515 West Sixth street.]

	Open.	High.	Low.	Close.
January	2.63	2.64	2.62	2.63
March	2.65	2.65	2.64	2.65
May	2.74	2.74	2.73	2.73
July	2.82	2.83	2.81	2.81
September	2.43	2.47	2.43	2.47
December	2.58	2.59	2.57	2.57

SUGAR PRICES

NEW YORK, Aug. 26. (AP)—Raw sugar, 4.24; refined, 5.55@5.80.

COFFEE MARKET

[Furnished by E. F. Hutton & Co.]

	High.	Low.	Close.
January	....	....	17.09
March	16.68	16.60	16.62
May	16.15	16.11	16.15
July	15.83	15.83	15.79
September	18.06	18.50	18.09
December	17.30	17.22	17.29

Sales, 20,500 bags.

FLAXSEED MARKET

DULUTH (Minn.) Aug. 26. (Exclusive)—Flaxseed started quietly, with narrow price movements. Prices dropped at the close on lack of buying and offerings. September, November and December flax fell 2¼c; October, 2¾c. Close: On track, 2.36½@2.38½; to arrive, 2.36½; September, 2.36½; October, 2.35¾; November, 2.40¾; December, 2.32¾.

Minneapolis: Flaxseed demand better; No. 1 seed, spot, 2.33@2.38; to arrive, 2.32@2.37; receipts, 33 cars.

GOOPS!

A Daily Lesson in Manners for Children

BY GELETT BURGESS

[Copyright, 1926, by The Chicago Tribune.]

"THANK YOU!"

When a person gives a present
It is really most unpleasant
If he isn't thanked politely,
So be sure to do it rightly.
Nothing is so rude and hateful
As a Goop, who is ungrateful.

WHAT'S DOING TODAY

Los Angeles City Club luncheon program, clubhouse, 833 South Spring street, noon. Dinner-dance, 6:30 p.m.

Los Angeles Masonic Club luncheon meeting, clubhouse, 619-23 South Grand avenue, noon. Leon O. Whitsell will speak on "The Powers and Limitations of the Railroad Commission."

Pacific Coast Gas Association annual banquet and ball, Hotel Vista Del Arroyo, Pasadena, evening.

Loyal Order of Moose supreme council meeting, Biltmore, all day.

Los Angeles Breakfast Club Valentino memorial services, clubhouse, 3213 Riverside Drive, 8:30 a.m.

Los Angeles Altrurian Club meeting, Los Angeles Athletic Club, noon.

Loyal Order of Moose banquet, Alexandria, evening. Secretary of Labor Davis will be guest of honor.

Federated Church Brotherhoods of California musical pageant, "Down in Alabam'," Shrine Civic Auditorium, West Jefferson and Royal streets, evening.

Republican Study Club meeting, Barker Brothers' Auditorium, Seventh and Flower streets, afternoon.

Symphony Orchestra concert, Hollywood Bowl, Highland and Cahuenga avenues, 8:30 p.m.

Southwest Museum exhibit, Marmion Way and Avenue 46, afternoon.

Los Angeles Museum exhibit, Exposition Park, 10 a.m. to 4 p.m.

Free permanent California exhibit, scenic motion pictures, State Exposition Building, Exposition Park, 10 a.m. to 5 p.m.

Illustrated lectures, scenic motion pictures, Chamber of Commerce, 10 a.m. to 5 p.m.

Orchestra concert, Westlake Park, 8 to 10:30 p.m.

Baseball, Wrigley Field, 2:45 p.m. Missions vs. Hollywood.

Boxing, Hollywood Legion Stadium, evening. Tommy O'Brien vs. Paul Demsky.

State Societies

Michigan Society monthly party, Music Art Hall, 233 South Broadway, evening.

Motion Pictures

Biltmore, Fifth and Grand—"Ben Hur."

Alhambra, 731 South Hill street—"Lovey Mary."

Carthay Circle Theater, Wilshire at Carthay Center—"The Volga Boatman."

Criterion, Grand and Seventh—"The Silver Treasure."

Figueroa, Figueroa and Santa Barbara—"Puppets."

Forum, Pico and Norton — "The Waltz Dream."

Grauman's Egyptian, 6708 Hollywood—"Don Juan."

Metropolitan, Sixth and Hill—"Diplomacy."

Million Dollar, Third and Broadway—"Aloma of the South Seas."

Rialto, 812 South Broadway—"Variety."

Loew's State, Seventh and Broadway—"Battling Butler."

Tally's, 833 South Broadway—"The Passionate Quest."

Stage

Egan Theater, Pico and Figueroa—"White Collars."

El Capitan, Hollywood Boulevard and Highland—"The Green Hat."

Mason, 127 South Broadway—"Tiptoes."

Majestic, Broadway and Ninth—"Monkey Business."

Morosco, 744 South Broadway—"Applesauce."

Orange Grove, 730 South Grand avenue—"Partners Again."

Playhouse, Ninth and Figueroa—"Madame X."

Varieties

Burbank, Sixth and Main—Lee Bud Harrison.

Hillstreet, Eighth and Hill—Frank De Voe.

Hippodrome, Main and Fourth—"Never Too Late."

Orpheum, Broadway between Eighth and Ninth—"Pat Rooney."

Pantages, Seventh and Hill—"Fig Leaves."

Chinese Rebels Pursue Fleeing Federal Forces

HANKOW (China) Aug. 26. (AP)—It is reported that the Cantonese Red army has followed up its recent successes against the Yangtse Valley forces of the allied Hunan army, commanded by Marshal Wu Pei-Fu, overlord of Central China.

The Red army, commanded by Tang Seng-Chi, is said to have captured Yo-Chow and to be advancing toward Wu Chang, on the southern side of the Yangtse opposite Hankow, where Marshal Wu sought refuge a few days ago to reorganize the southern allied army.

BRILLIANT BLAZERS NEW PARIS FASHION

DEAUVILLE (France) Aug. 26. (AP) Blazer coats of bright-colored velvets have made their appearance here in ultrafashionable circles. These are worn with white and light-colored frocks. Bright amber beige seems to be the most favored color. Some women have the blazes in tones to match their gowns. Occasionally one is seen without sleeves.

BUSINESS BREVITIES
[Advertising]

The Times Branch office, 521 South Spring street. Advertisements and subscriptions taken. Telephone MEtropolitan 0700.

NOTICIAS MUNDIALES DE ULTIMA HORA

NOTAS TELEGRAFICAS

Noticias de Washington

WASHINGTON, Agosto 26.—El Negociado de Navegación ha puesto a la venta las líneas de vapores del gobierno norteamericano.

El embajador Herrick ha discutido sobre cuestiones de Francia con el ministro Kellogg.

Los funcionarios de Hacienda se han opuesto a que se haga uso de los intereses sobre deudas de guerra para reducir las contribuciones.

Se Evitará que Suelten los Barcos Petróleo Crudo en las Costas

WASHINGTON, Agosto 26.—Se ha prohibido a los buques del Negociado de Navegación de los Estados Unidos que dejen caer petróleo o mezclas petrolíferas a distancias de cincuenta millas, o menos, de nuestras costas. Tal fue el acuerdo tomado ayer por dicho negociado, y forma parte del plan que se está estudiando para evitar, o, al menos, reducir la contaminación del agua de nuestras costas con los desperdicios de petróleo crudo de las embarcaciones.

Causa Graves Daños el el Huracán en Luisiana

NUEVA ORLEANS, Agosto 26.—Según las noticias llegadas hoy, el temporal que sopló anoche en la Luisiana oriental ha causado daños materiales, que se estiman en más de $1,000.000, dos muertes, e innumerables averías de menor cuantía.

Calcula el periódico "New Orleans State" que subirán a $1,000.000 las pérdidas originadas por daños a los plantíos de arroz, maíz, caña de azúcar y algodón, de La Fourche, Terrebonne, Jefferson, Plaquemines, Asumption y St. Mary. Los edificios de negocios y las casas particulares de Morgan City sufrieron daños por valor de más de $150,000. En Lockport destechó muchas casas el huracán, y echó abajo muchos hogares en Houma. El ingenio azucarero de Raceland resintió graves averías, y resultó con serios desperfectos el vapor Houma, de la Compañía de Trasportes de Bradford.

MORGAN CITY (Luisiana), Agosto 26.—Morgan City puede decirse que se halla en ruinas esta noche. Ha causado estragos enormes el temporal que sopló anoche del Golfo de Méjico. El vendabal adquirió una velocidad de 100 millas por hora.

La fuerza del viento era tal, que hubo edificios arrancados de cuajo, ventanas hechas pedazos, techumbres arrebatadas, y hasta ladrillos desprendidos de los muros. En lo más rudo de la tormenta estalló el incendio, y a no ser por la lluvia torrencial que acarreó el temporal, la destrucción de esta población habría sido completa. Con todo, antes de que pudiera extinguirse el fuego, quedaron dos edificios destruídos por éste.

El "ferry boat" que trafica entre Morgan City y Berwick fue arrancado de sus amarras, precipitado contra el puente de acero del Sudpacífico, y demolido.

Puede decirse que todos los edificios de la ciudad, tanto los de negocios como las casas habitación, sufrieron daños con el temporal.

NOTAS LOCALES

Extraña Travesía a Catalina en una Especie de Cámara Neumática

El señor W. Winder Scott va a hacer la tentativa de navegar mañana entre Los Angeles y Catalina, a bordo de lo que él llama su "balsa neumática." Lo irá convoyando un bote automóvil, a fin de prestarle rápido auxilio, en caso de que la cámara se desinfle, o reciba un pinchо de alguna medusa de mar. La extraña embarcación, como puede verse en la primera plana de este diario, se asemeja a una cámara de llanta "balloon," y lleva al borde un motor, que será el mecanismo propulsor. La curiosa balsa puede desinflarse al llegar a la costa, y llevarse a casa bajo el brazo.

Dice Scott que puede navegar en su aparato a la no despreciable velocidad de ocho millas por hora; agrega que no se ha visto nunca en el mundo cosa semejante, y que, si logra cruzar el canal en el, habrá dejado sentado un record en ese género de viajes.

Santa Bárbara se Entrega a la Alegría

La mañana de ayer dio comienzo la fiesta española de Santa Bárbara, y la bella población playera se halla convertida en el jardín de recreo de California, pues ofrece a sus visitantes toda clase de diversiones, desde el tranquilo goce del bello y curioso espectáculo que presenta, hasta aquellos pasatiempos en que reina el alegre retozo, la risa loca y la diversión ruidosa.

A las diez de la mañana de ayer pisó allí tierra Juan Rodríguez Cabrillo, y proclamó a Santa Bárbara el jardín del Nuevo Mundo. Fresco y embalsamado estaba ayer el ambiente, y una ligera brisa marina impulsó hacia la costa al San Salvador, la nave de Cabrillo.

Charlas Infantiles para Chiquillos de Escuela

Número 228

Quería agarrarlo cuando paraba un instante (He tried to catch it when it kept quiet for an instant); pero al acercar su manecita, la trucha dabo un salto (but on approaching his little hand, the trout made a jump), y el chico, estremecido, la retiraba vivamente (and the kid, startled, quickly withdrew it). Intentaba nuevamente asirla, lanzando chillidos alegres, y otro salto de la trucha le asustaba y le ponía súbito grave (Again he attempted to seize it, uttering merry screams, and a new leap of the trout frightened and suddenly turned him grave).

Estaba nervioso; gritaba, reía, hablaba, lloraba a un mismo tiempo, mientras su padre, embelesado, nadaba suavemente contemplándole (He was nervous; he shouted, laughed, talked, wept, all at one, while his father, full of bliss, softly swam looking at him).

MYER SIEGEL & Co
617-619 So. Broadway
Los Angeles
Smart Feminine Apparel
Since 1858
Pasadena—Hollywood—Fresno

See the Interesting L. A. County Exhibits

Motion Pictures and Lectures Daily FREE

Chamber of Commerce Bldg. 12th and Broadway.

Angeleno's Rites Await Return of Husband Abroad

CHICAGO, Aug. 26. (Exclusive)—Funeral services for Mrs. John Dick, former Chicagoan, late of Hollywood, whose death occurred Monday at the home of her sister, Mrs. H. A. Hadley, 3149 Warren avenue, are awaiting the arrival in New York Saturday of Mr. Dick, who is returning on the Berengaria from a visit to his boyhood home in Scotland.

Mrs. Dick, who before her marriage wa Alice J. Langston, was born in 1859 in the Langston home on Dearborn street between Madison and Monroe streets. She was married June 15, 1884 to John Dick who was connected with the Building and Traders' Exchange in Chicago. In 1907 the Dicks moved to Hollywood.

Poland's building is at a standstill and many carpenters and painters are out of work.

SPECIAL FOR

August

Only $5 down

Installs HOT WATER

in your home. There are thousands of men and women everywhere who would like to have Humphrey Automatic Water Heaters in their homes — but they feel that they can't afford them. So I am going to make you a "Special Offer" on a time-payment plan. Only $5.00 down and the balance in ten equal payments.

Humphrey Automatic Water Heater supplies steaming hot water instantly at the faucet. It heats the water hot on the run. There is no waste of gas — you pay for only what you use. Buy the best—It lasts the longest.

HUMPHREY
AUTOMATIC GAS WATER HEATER

$60.00 and up

CARL A. BOYCE
Sole Agent
935 South Grand
Phone VA. 3830 Phone TU. 1905

The Immediate Family
Has Been Given First Attention

A BEAUTIFULLY furnished room skirts the full length of the chapel, planned exclusively for the family. This room is separated from the chapel by thin drapes, which render the family unseen to others without obstructing their vision or hearing.

The family room is brightened with artistic lighting fixtures, attractive window effects, and is fitted with every comfort.

It is entered either from the foyer or the rear, and at the close of services the immediate family enter their appointed cars with the minimum of confusion or observance.

Garrett Brothers
MORTUARY
ESTABLISHED 1888
921 Venice Blvd. at Albany
WEstmore 2039

VOGUE COMPANY
BROADWAY AT EIGHTH

TODAY and SATURDAY
Closing Out SALE

LEASE SOLD
to
Pan-American Bank

Here is a Rare Opportunity—

Drastic Price Reductions

IN ALL DEPARTMENTS—ON ALL FLOORS

AN OPPORTUNITY THAT MAY NEVER OCCUR AGAIN—HIGH QUALITY VOGUE MERCHANDISE—TO BE MOVED IMMEDIATELY REGARDLESS OF COST

STORE OPEN ALL DAY SATURDAY

"When It Rains IT POURS"
MORTON'S SALT
What Particular People Say

Phone TR-4121 for FIREPROOF HOUSEHOLD STORAGE
LOANS MADE ON HOUSEHOLD GOODS IN STORAGE
Birch-Smith Furniture Co
737-39 HILL ST. Phone TR-4121

A RELIABLE LAXATIVE
Made by the makers of
Lydia E. Pinkham's Vegetable Compound

LYDIA E. PINKHAM'S
Pills for Constipation

Teeth as Low as $5 Best Set $7

Best set, none better, no matter how much you pay, including your choice of base plate material (metal excepted.) (Guaranteed 10 years.) $7

MY EXTREMELY LOW PRICES
Teeth as low as.....$5.00
Best Set of teeth (either set) $7.00
Gold Crowns (22 karat).....$4.00
Bridge Work (22 karat).....$4.00
Porcelain Crowns.....$4.00
Gold Fillings.....$1.00 up
Gold Inlays.....$1.00 up
Synthetic Porcelain.....$1.00 up
Silver Fillings.....50c up
Cement Fillings.....50c up
Teeth Treated.....50c
Nerve Removed (Painless) $1.00
Teeth Extracted (Painless) .50c
No charge for painless extraction and cleaning when other work is contracted for.
OLD GOLD IS VALUABLE. I pay cash or allow you full value for it on dental work.
NOT A DENTAL PARLOR. A PRIVATE high-class, up-to-date SANITARY dental office with sterilized instruments and gentlemanly operators, whom you will not be ashamed to recommend to your friends.
X-Ray service Free with Other Dental Work
DR. FAIRFIELD EXAMINATIONS FREE.
Entire Third Floor 536 So. Broadway
5236 Next to Arcade Building. Tucker Hours, 9:30 to 6. Sun. 9 to 12

THE WEATHER

[Official Report]

LOCAL OFFICE, U. S. WEATHER BUREAU, Los Angeles, Aug. 26.—[Reported by H. B. Hersey, Meteorologist.] At 5 o'clock a.m. the barometer registered 29.93; at 5 p.m., 29.84. Thermometer for the corresponding hours showed 69 deg. and 90 deg. Relative humidity, 5 a.m., 90 per cent; 5 p.m., 51 per cent. Wind, 5 a.m., south, velocity 5 miles; 5 p.m., west, velocity 6 miles. Temperatures, highest, 87 deg.; lowest, 67 deg. Rainfall for season, trace; normal to date, 0; last season to date, trace. Barometer reduced to sea level.

WEATHER CONDITIONS.—Aug. 26: The West Indian hurricane which was reported to be moving up across the Gulf of Mexico is now bearing in on New Orleans, where it has caused very heavy rains during the past twenty-four hours. Light to moderate showers have also occurred in the North Atlantic States and over the North Pacific Slope. It is quite warm over the South Pacific Slope, but moderate temperature is reported generally in other portions of the country. In Southern California fair, hot weather prevailed yesterday and last night. The maximum temperature yesterday ranged from 10 to 20 deg. above normal. It was clear and very warm at most stations this morning. Fair, warm weather may be expected in this vicinity tonight and Friday.

SUN, MOON AND TIDES.—Los Angeles, Aug. 27: Sun rises 5:23 a.m., sets 6:26 p.m. Moon rises 3:38 p.m., sets 10:01 a.m. Los Angeles Harbor, Aug. 27: High tide, 12:12 p.m.; low tides, 5:50 a.m. and 6:45 p.m.

LOCAL TEMPERATURES.—Aug. 26: Minimum and maximum temperatures from Southern California points reported yesterday to the Los Angeles office of the U. S. Weather Bureau, were as follows:

Stations—	Max.	Min.
Imperial	104	66
Los Angeles Harbor	82	61
Mt. Wilson	89	62
Newport Harbor	80	66
Pasadena	105	67
Pomona	102	66
Rancho Santa Fe	92	64
Redlands	109	67
Riverside	112	65
San Bernardino	108	68
Santa Ana	93	61
Santa Barbara	80	58

LOCAL FORECAST

For Los Angeles and vicinity: Fair and warm.

STATE FORECAST

SAN FRANCISCO, Aug. 26.—Weather forecast: San Francisco and vicinity: Fair and mild; moderate westerly winds.

Northern California: Fair, but with fog near the coast at night; rising temperature in the interior; moderate northwest winds along the coast.

Sacramento, San Joaquin and San Joaquin valleys: Fair and warmer; light northerly winds.

Southern California: Fair, but with fog near the coast at night; normal temperature; light westerly winds along the coast.

Nevada and Idaho: Fair; rising temperature.

ARIZONA FORECAST

PHOENIX (Ariz.) Aug. 26.—Forecast for Arizona: Friday and Saturday generally fair; cooler in northeast portion Friday.

COLORADO RIVER

YUMA (Ariz.) Aug. 26.—[Exclusive Dispatch from the U. S. Reclamation Service.] Gauge height Colorado River, 18.2 feet. Discharge, Thursday, 6700 cubic feet.

TEMPERATURES

Stations—Conditions.	Tempera-tures—Max.	Min.	Precip-itation.
Abilene—Cloudy	98	64	0
Boise—Clear	78	48	.02
Boston—Cloudy	70	62	T.
Buffalo—Raining	72	60	.01
Chicago—Clear	86	66	0
Denver—Cloudy	96	64	0
Des Moines—Clear	94	68	0
Dodge City—Clear	97	68	0
El Paso	92	68	0
Eureka—Clear	66	58	0
Flagstaff—Clear	82	44	0
Fresno—Clear	88	62	0
Galveston—Raining	80	76	T.
Havre—Clear	86	52	0
Helena—Partly cloudy	82	60	T.
Huron—Clear	90	58	0
Independence—Clear	90	62	0
Kamloops—Cloudy	66	48	.04
Kansas City—Clear	94	66	0
Keeville—Clear	82	54	0
Lander—Clear	88	58	0
Los Angeles—Clear	87	69	0
Memphis—Partly cloudy	92	74	0
Modena—Clear	88	60	0
Needles—Clear	108	76	0
New Orleans—Clear	74	70	.12
New York—Clear	76	64	0
North Head—Cloudy	64	56	.24
Oklahoma—Clear	96	68	0
Phoenix—Clear	104	78	0
Pittsburgh—Partly cloudy	78	52	T.
Portland, Or.—Cloudy	72	60	.02
Rapid City—Clear	104	72	0
Red Bluff—Clear	86	58	0
Reno—Cloudy	90	54	0
Roswell—Clear	92	54	0
St. Louis—Clear	96	66	0
Salt Lake City—Pcld—Clear	88	66	0
Sacramento—Clear	84	56	0
Salt Lake City—Cloudy	92	72	0
San Diego—Partly cloudy	78	68	0
San Francisco—Clear	70	56	0
San Luis Obispo—Clear	86	56	0
Santa Fe	92	62	0
Seattle—Partly cloudy	64	58	.62
Spokane—Cloudy	68	56	.06
Tonopah—Clear	88	62	.54
Tonopah—Clear	84	68	0
Tucson—Clear	106	66	0
Washington—Clear	80	62	0
Winnemucca—Clear	90	60	0
Winnipeg—Clear	90	52	0
Yuma—Clear	104	84	0

VITAL RECORD

MARRIAGE LICENSES

The following marriage licenses were issued yesterday. Name and age given.

ADAMSON — BROTHERS. Wilfrid Adamson, 22; Lurlie Brothers, 20.

ANGIER—BOWLEY. Edwin Baldwin Angier, 23; Josephine Elizabeth Bowley, 22.

ARCHAMBEAULT—GEREN. Eugene D. Archambeault, 26; Mildred Geren, 19.

BENTLEY — LUEDEKENOTTE. Clyde S. Bentley, 23; Evalyn C. Luedekenotte, 18.

BERTHOLD — LINARES. Rosling Berthold, 31; Camilla Linares, 26.

BILL — SLOVEY. Wind River Bill, 36; Violet Sloney, 28.

BRAZELTON — STOLLER. Jerome S. Brazelton, 26; Lydia M. Stoller, 24.

BRONOFF—TISNOVSKY. Julian A. Bronoff, 27; Anna Tisnovsky, 22.

BROWN—BUCK. James Brown, Jr., 46; Guana A. Buck, 37.

BRYANT—FRANKLIN. Lester Bryant, 31; Vivian Elvira Franklin, 29.

CADINI—LAZAR. Enmy Cadini, 29; Anna Lazar, 18.

CARLSON — ANGELMAN. Robert Earl Carlson, 21; Eugenia Mae Angelman, 17.

CULP—KENNEY. Louis Leroy Culp, 33; Ida May Catherine Kenney, 29.

CUMBERLAND—BLAND. Charley I. Cumberland, 25; Lois Bland, 19.

DAVIS — TULLIS. Charles T. Davis, 48; Daisy Tullis, 39.

DIMMITT—GARDNER. George Walker Dimmitt, 25; Eileen Winifred Gardner, 25.

DONNELLY—MULHERN. Bartholomew Donnelly, 34; Bridget Mulhern, 28.

DUNMETER—WOOD. Edward A. Dunmeyer, 37; Ethel J. Wood, 28.

FOWLER—GUDRITZ. Harry George Fowler, 32; Wanda Anna Gudritz, 24.

GAULT—HILL. George Melvin Gault, 37; Dessy B. Hill, 28.

GORT — McDANIEL. Hugh Gory, 30; Marianna McDaniel, 19.

GRIFFITH—GOLDMAN. William H. Griffith, 30; Una M. Goldman, 26.

HITE—CLINE. Raymond A. Hite, 31; Beatrice Marie Cline, 24.

HODGE—MAXSON. Thaxon O. Hodge, 32; Clara M. Maxson, 19.

HOLMQUIST—SMITH. Edward C. Holmquist, 40; E. Louise Smith, 48.

HUMPHREY—HOLDEN. Chester S. Humphrey, 44; Mary A. Holden, 37.

JENNINGS—WATERS. Samuel H. Jennings, 31; Amanda Waters, 30.

JEWETT — LEAST. Douglas Roland Jewett, 23; Tabloquah Least, 18.

LANTS—DICKENS. Jack Lants, 23; Norma Dickens, 24.

LEON—CASTILLO. Antonio Leon, 31; Tillie Castillo, 29.

MARX—WEST. Adolph Marx, 30; Mary West, 34.

McCOY—FETTEROLF. Robert McCoy, 24; Carol E. Fetterolf, 24.

McCULLEY—BASSETT. Ward B. McCulley, 30; Janet Bassett, 28.

NELSON—ASIMAKIS. John A. Nelson, 43; Lorraine Asimakis, 26.

PASCOE—WALTON. William Francis Pascoe, 33; Carrie Walton, 41.

PASIK—DRUMMOND. Joseph Pasik, 39; Vollie Lorille Drummond, 27.

PAULOWSKI — HOOKS. John Edgar Paulowsky, 32; Virginia Marguerite Hooks, 23.

PAXTON—GILL. Harry Eugene Paxton, 31; Mary Ardis Gill, 23.

PELEZINI—JONES. Raymond John Pelezini, 21; Eunice Berice Jones, 17.

PRINGLE—BURKE. Arthur O. Pringle, 38; Evangeline Burke, 26.

RABAGO—RICH. Fred Rabago, 31; Edna Rich, 18.

RAMIREZ—BRESEDA. Daniel Ramirez, 39; Dolores Breseda, 26.

RICE — INGLEDUE. Jesse Floyd Rice, 27; Elia Arunelle Ingledue, 21.

SCHIM—YEAGER. Lewis Paul Schim, 33; Edna Mabel Yeager, 22.

SIMS — GROSS. Matthew B. Sims, 32; Ethel M. Gross, 27.

SINGHOFF—SCOTT. William Henry Singhoff, 35; Phoebe Mary Scott, 33.

SNODGRASS — OSMEER. William Franklin Snodgrass, 59; Mertie Gertrude Osmeyer, 50.

SPRAUER—FREED. Victor J. Sprauer, 29; Gladys Fred, 24.

STOVEL—VELTMAN. Roland Charles Stovel, 34; Emma Marie Veltman, 36.

TIBBITS—STEVENS. W. Burt Tibbits, 33; Marguerite M. Stevens, 30.

VELASQUEZ—ORTIZ. Pablo Velasquez, 22; Soledad Cuesta Ortiz, 22.

VICKERS—DANIEL. John E. Vickers, 46; Clara C. Daniel, 37.

VOORHIS—EDMISTON. Glenn I. Voorhis, 26; Mary Edna Edmiston, 22.

WAIN—HENDRICKS. Edward Wain, 23; Dorothy M. Hendricks, 20.

WEBB — WILSON. Richard Webb, 49; Minnie Selma Wilson, 24.

WEST—WHITE. Albert R. West, 24; Gladys D. White, 22.

WESTERMAN—WARD. Calvin E. Westerman, 23; Mary Vera Ward, 18.

WHITSON—CASCOE. Carl G. Whitson, 18; Mildred Rascoe, 19.

WILLIAMSON — MELLER. Max H. Williamson, 35; Zina Henrietta Miller, 26.

MARRIAGE LICENSES

The following marriage licenses were issued yesterday. Name and age given.

WOLLMAN — KLINE. Jacob Wollman, 29; Lena Kline, 29.

WRIGHT—APPLE. John C. Wright, 22; Margaret Apple, 20.

YOUNG—PRICE. Clarence U. Young, 30; Martha Price, 24.

ZIEGLER — LEWIS. Joseph Eugene Ziegler, 23; Rozena E. Lewis, 21.

ZINN—BRUNTON. Kenyon C. Zinn, 27; Helen J. Brunton, 25.

BIRTHS

Names, sex, place and date of birth.

BOLIN, Mr. and Mrs. John, Daughter, 3224 Somerset avenue, August 26.

FRANKS, Mr. and Mrs. Clem, Boy, St. Vincent's Hospital, August 25.

HARSHMAN, Mr. and Mrs. Harry, Boy, Good Samaritan Hospital, August 21.

HAYES, Mr. and Mrs. Leo, Daughter, St. Vincent's Hospital, August 24.

McCARET, Mr. and Mrs. Thomas, Daughter, St. Vincent's Hospital, August 24.

PIERCE, Mr. and Mrs. Judah, Boy, Sylvan Lodge Hospital, August 21.

RIESENBECK, Mr. and Mrs. Clementa, Daughter, Good Samaritan Hospital, August 24.

SKINNER, Mr. and Mrs. Harold, Boy, Sylvan Lodge Hospital, August 22.

WAMBOLD, Mr. and Mrs. Pierpont, Boy, 5113 Granada street, August 25.

WENZEL, Mr. and Mrs. Frank, Boy, Sylvan Lodge Hospital, August 25.

DIVORCE SUITS FILED

ANDREWS, A. Louise against Ivan J.
ANDREWS, Fern against Guy Thomas.
BENJAMIN, Elise against Joseph.
BOSWELL, Frances H. against William.
BURNS, Anna M. against Monty.
DAVIS, Babe Ruth against Meyer.
DE WILLERS, Edith W. against Chester H.
DUNNE, Ruby P. against Matthew A.
EBEL, Margaretha against Fred.
EVANS, Ella M against Lemir.
FINN, Esste L. against Louis I.
HOOPER, Douglas H. against Lillian M.
JOHNSON, K. M. against C. S.
KLUVER, Ruth Malvina against Roy William.
LANDOLT, Isabelle H. against William H.
MELLEN, Marguerite Mitchell against William Flute, Jr.
MEYERHOFER, Ferdinand against Anna.
MOORE, Adell against Lura Redway.
MOSS, William against Mattie.
MURDOCK, Lula Adora against Fletcher Warren.
MURPHY, Helen M. against Bernard A.
NORRINGTON, James H. against Pauline.
OPPENHAUSER, Anna Schwarm against Arthur.
OWINGS, John G. against Anna M.
PITZER, Martha against Elmer.
ROSENBAUM, Florence against Barry.
SCHWARTZ, Lila against John.
STRAHL, Mollie against Harry.
SZEKELY, Katarina against Alexander.
TOLLINGTON, Henry G. against Margaret E.
WALITZER, Elsie J. against Henry B.
WESTERVELT, Rose against James.
YORK, Bert B. against Audrey.

DIVORCE DECREES GRANTED

BARNETT, Edward J. from Lena M.
CHASERMA, Agnele from Angela.
DORESEY, Nona from Albert C.
KELTNER, Frieda from Russel.
NEIGHBOURS, Hazel Fern from Carl Ruthard.
NOURSE, Constance F. from William K.
ROGERS, Marjorie M. from Robert H.
SILVA, Pearl L. from Fred J.
STROUD, R. C. from C. H.

NATURALIZATION PETITIONS

Petitions for naturalization, with name, nationality and residence given, have been filed with the United States District Court, as follows:

Annie Sarah Fosburg, Culver City; England.
Simon Fisher Jeller, Long Beach; Belgium.
Josephine Vomacka, Pasadena; Czecho-Slovakia.
Abraham Krupnick, 1242 East Marshall street; Russia.
Berl Winokur, 2323 Sheridan street; Russia.
Beatie Mae Lewis, South Pasadena; Great Britain.
Henry Powell Lewis, South Pasadena; Wales.
Josuel Gurwitz, 4468 West Washington street; Poland.
Philip Henry Appelbee, Santa Barbara; England.
Ernest Montgomery Welch, Pasadena; Canada.
Frank Giampapa, Burbank; Italy.
Samuel Lee Yavitz, 324 South Catalina street; Russia.
Mollie Reicher, 2100 Marengo street; Rumania.
Herman Reichel, 2100 Marengo street; Rumania.
Anton Felando, San Pedro; Serbs, Croats and Slovenes.
Ben Chodrowsky, 421 South Cummings street; Russia.
Alfred Adolphe Lalouette, Santa Monica; France.
Ben Bloom, 770 Imlo street; Poland.
Mabel Catherine Berndl, 3450 Helbenheb avenue; Australia.
Isaac Jaffe, 2039 Ganahl street; Russia.
Athanasius Photopoulos, 6429 Burns avenue; Greece.
Octave Archambault, 610 East Fifty-fourth street; Canada.

OFFICIAL DEATH LIST

Name and place of death—	Age.	Date.
BIMBURY, William, Los Angeles	67	Aug. 22
COLLINS, John, Los Angeles	29	Aug. 23
DICKERSON, Simon, Los Angeles	91	Aug. 25
DIXON, Robert, Los Angeles	35	Aug. 26
ELDRIDGE, Henry, Los Angeles	73	Aug. 22
GRADY, Bella, Los Angeles	71	Aug. 25
HARRIS, Lona, Los Angeles	35	Aug. 22
HENDERSON, Maurice, Los Angeles	24	Aug. 24
HOFFERT, Charlotte, Los Angeles	85	Aug. 25
MATHESON, Dan, Los Angeles	60	Aug. 21
McEACHERN, Mary, Los Angeles	71	Aug. 25
PFEFFLE, William, Los Angeles	68	Aug. 22
SENFT, Dora, Los Angeles	29	Aug. 25
SHERIDAN, Henry, Los Angeles	43	Aug. 24
STROUL, Nancy, Los Angeles	53	Aug. 24

DEATHS

With Funeral Announcements.

BARTLETT. George H. Bartlett, late of 6207 Maple avenue, father of Lola Pfiffer. Services will be held Saturday at 3 p.m. from the Rupp Mortuary, 5363 Compton avenue.

BEACOX. At Montrevia, August 24, 1926, Anna C. Beacox, in her 84th year; survived by her daughter, Mrs. R. B. Fassett of Ocean Park, Cal.; one son, Robert F. Beacox of Brooklyn, Pa., and brother, John T. Britt of Los Angeles. Funeral services Monday afternoon at 2 o'clock from the Rossiter funeral chapel, Montrevia. Interment private at a later date.

BENEDICT. In Alhambra, August 26, 1926, Willis Wilford Benedict, aged 66 years, formerly of Pasadena, and a native of Iowa; beloved husband of Mrs. Eva Benedict.

Funeral Saturday afternoon at 2:30 o'clock from chapel of Turner, Stevens & Turner, Alhambra.

BENTLEY. August 26, 1926, in this city, Edwin B. Bentley, late of 4616 West Wilson avenue, Glendale.

Remains at R. C. Dellenbaugh & Co., 630 Venice Boulevard. Notice of funeral later.

BERGIN. August 26, Mary Esther Bergin, a native of Scotland, aged 69 years; mother of William F., Charles B. and Lee F. Bergin and Mrs. Carrie A. Curran; sister of Hugh Bergin.

Funeral Saturday, August 28, at 8 a.m. from the residence, 2202 South Manhattan Place. Solemn requiem high mass at St. Brendan's Church at 8:30 a.m. Interment, Calvary Cemetery. Cunningham & O'Connor, directors.

COLLINS. Jack Collins, August 23.

Remains at the O'Donnell Sunset Mortuary, 8816 Sunset Boulevard. Funeral Saturday at 9 a.m. at the Church of the Blessed Sacrament. Interment, New York City.

DECKEN. The funeral services of Mrs. Angelin Decken will be held today at 2 p.m. from the chapel of W. A. Brown, 1815 South Flower street.

GILBERT. Adolfa Evelyn Gilbert, late of 1859 South Ardmore street, beloved mother of Mrs. Irving Gay and Mrs. Harry M. Woods of Maine; Mary D., Robert K., Ella and Edward J. S. Gilbert of this city.

Announcement of funeral later by the Nurse Mortuary, 842 South Figueroa street. (Moncton, N. B., Canada, papers please copy.)

HARRIS. Services for Lena Josephine Harris, late of 175 South Commonwealth avenue, will be held Saturday at 11 a.m. from the Little Church of the Flowers, Forest Lawn Cemetery, under direction of the Rupp Mortuary, 842 South Figueroa street.

HENN. August 26, Catherine E. Henn, aged 85 years.

Remains at chapel of Cunningham & O'Connor.

HOWE. August 25, at Tucson, Ariz., Joseph E. Howe, beloved brother of Frank Howe of Oakland, Cal., and Mrs. Annie E. Price of Los Angeles, Cal., aged 52 years.

Funeral notice later. Cunningham & O'Connor, directors.

LATCHFORD. August 26, at 602 West One Hundred and Seventh street, Alexander D. Latchford, beloved husband of Lillian M. Latchford, brother of William J. Latchford.

Remains at Pierce Brothers, 720 West Washington street. Notice of funeral later.

LEWIS. In Oakland, August 25, 1926, Mrs. L. L. Lewis, widow of the late L. L. Lewis of Sacramento, and mother of Mrs. Ernest M. Hoen of Oakland, Mrs. James M. Oliver of Los Angeles, and grandmother of Edna Marie and Martin Lewis Hoen and Virginia Alice and Lewis James Oliver; a native of Tennessee, aged 81 years.

Funeral and interment at Oakland, Cal., August 27, 1926.

LORD. August 26, at Ocean Park, Kittie Lord, aged 49 years.

Remains at Edwards Br

Southern California Interests.

The Times

LOS ANGELES

Editorials---News---Business---Society---The Drama.

VOL. XLV. FRIDAY MORNING, AUGUST 27, 1926. PART II. 18 PAGES. POPULATION { of the Federal Census—(1920)— 576,673 By the City Directory—(1926)—1,565,307

...S. M'PHERSON ...DENCE FOUND

...t Inquiry Revealed by ...Head Lawyer's Death

...ging Stories from Two ...Sources Dovetailed

...r Said to Have Talked ...With Abductors

...ing the discovery early yes... ...ning of the bodies of Rus... ...P. Kinley, blind Long Beach ..., and his two companions, ... their overturned automobile ...ington Boulevard, new evi... ...on which McKinley was de... ...to have been working to ap... ...the asserted kidnapers of ... Semple McPherson, was dis... ...by the evangelist and her ... Mrs. Minnie Kennedy, after ...ger conference with the at... ...torneys, Miss Bernice Mor...

...ding to a statement issued ...ple by Mrs. Kennedy, the at... ...had established contact with ...asserted abductors, and had en... ...a telephone conversation be... ...Mrs. McPherson and one of ...within only a day or two prior ...ir death.

...Though Mr. McKinley had fig... ...prominently during the early ...the evangelist's disappearance ...announced that two men ...came to him because of his ...and told him that they ...Mrs. McPherson, it was ...until after his death that ...knew was still working on ...

...inquest performed last night ...Coroner Surgeon Maers of ...death, disclosed that McKin... ...death was due to drowning, Dr. ...announced. McKinley's body ...released to Wilmington today. ...an inquest into all three ...will be held at the Woods ...Dr. Maynard conducted ...inquest over Law and Miller at ...Hula mortuary.

...NEW DEVELOPMENT

...discovery of the highway trag... ...and the second startling de... ...in the McPherson case ... Detective Nick Harris de... ...definite information which ...led to the solving of the mys... ...circumstantiating Mrs. McPher... ...of the asserted abduction, ...confided to him, Arthur ...son of the evangelist's at... ...and Detective Lieutenant ...by a well-known character in ...underworld.

...ple leader rushed to Long ...immediately after the news ...Semple Temple. McKinley, L. ...and James Law, all of Long ...evidently had met death late ...night when the automo... ...which they were returning ...ship meeting missed a sharp ...detour marker and plunged ...into near the viaduct being ...that point.

...arrival there Mrs. McPherson ...the Woods undertaking par... ...was not permitted to view ...them, and left immediately for ...home of the dead attorney. Ac... ...by Mrs. Kennedy and Ro... ...Worthley, a member of Mrs. ...legal staff, what the evangelist ...Mrs. Morris drove about the city ...most an hour. None of the ...would discuss the purport of the ...conference.

...FACTS OF DISCOVERIES

...Mrs. Morris said the two men ...with the attorney, and who are ...known in Long Beach, had no ...connection with the kidnaping case. ...last night Mrs. Kennedy is... ...statement which said in part: ...Some time ago Mr. McKinley ...hired to work on the case, and ...confident that he was in ...with the kidnapers, and that ...methods the whole truth ...would be brought out. Later Mr. Mc... ...stated he was going to take a ...trip, and I believe he did so. A ...letter he phoned us and ar... ...an interview that took place ...Sunday evening, last. At that ...time he gave us valuable informa... ...which we are not at liberty to ...at this time. He said he in... ...Lorch man and was confi... ...gave us the right persons. He ...told us that in a short time the ...matter would be cleared up. ...On these points, of his information ...and the location of the first ...which Mrs. McPherson was ...followed the route followed ...important still, the pecu... ...of anesthetic used which ...thought of. This we cannot ...until we have it investigated ...report made by experts. ...Then a set of questions ...brought no one attempting ...answer. Mr. McKinley ...gives the answers for us.

...TALK WITH SUSPECT

...Kennedy arranged a tele... ...conversation between Mrs. Mc... ...and one of the suspected ...men, and a few words were ...said at liberty to say more ...on this matter now."

...Mrs. lived at 309 Colorado

(Continued on Page 2, Column 1)

NEGRO CASE EXECUTION TO BE RAPID

Gafford to Pay Extreme Penalty Five Months After Slaying ex-Slave

SACRAMENTO, Aug. 26 (AP)—Death on the gallows at Folsom prison will be the portion of Henry Gafford, alias Charles Peevia, negro, barely five months after the murder to which he pleaded guilty. He will be hanged at 10 o'clock tomorrow morning for the killing of J. G. Scott, aged negro ex-farmer slave, on a farm near Shafter, Kern county, last March.

Gafford's execution, the Governor's office pointed out today, will be the swiftest extreme penalty meted out to a murderer in California in many years. Ordinarily about two years elapse between the killing of the victim and the hanging of the killer if he is hanged. The scheduled hanging of Isaac Wolfgang on September 10, for instance, will take place almost four years after the "mill of the murder" of which he was convicted.

Gafford, who is a native of Missouri, fled after shooting Scott with a shotgun loaned him for rabbit hunting. He joined a circus and traveled north, but about a month later he was arrested at Aberdeen, Wash., and returned to Bakersfield where, after a plea of guilty, Judge J. W. Mitchell sentenced him to the gallows. Gafford said he shot his 80-year-old victim unintentionally during a struggle for possession of the shotgun, adding that the quarrel which ended in the shooting grew out of the old man's habit of "nagging too much."

Adams Ouster as Dry Agent Up to Andrews

WASHINGTON, Aug. 26. (AP)—Assistant Secretary Andrews, in charge of prohibition enforcement, took under consideration today an appeal by Ray Adams, discharged prohibition agent of Los Angeles, for a clearing of his record.

Adams, who was discharged "for the good of the service," asked Secretary Andrews to investigate his record and clear him of any charges. Prohibition headquarters reported there were no charges against him.

ARIZONA WEATHER CONDITIONS EXTREME

PHOENIX, Aug. 26. (Exclusive)—Central Arizona now is experiencing a peculiar season of weather, with nights in Phoenix that run down to the 64 deg., and days on which the thermometer registers up to 116. This is followed what is believed to be only a temporary cessation of summer rains. Forest Service officials again are becoming anxious over the dryness of the timbered area, which was somewhat dampened in July. From Santa Cruz county comes a story of an area, ten miles square, that has had no rain this year and that is dry and parched hard, without suspicion of grass.

A LETTER TO "THE TIMES"

The following letter to The Times is published without superfluous comment:

LOS ANGELES, August 26.

[To the Editor of The Times:]

I notice that C. C. Julian is using a lot of large black type in the newspapers to tell the "folks" to vote for C. C. Young at the primaries next Tuesday.

Will you tell me, Mister Editor, how this guy Julian gets that way? He testified at the Corporation Commissioner's hearing on his Western Lead enterprise THAT HE IS NOT EVEN A CITIZEN OF THE UNITED STATES. He is a Canadian, not naturalized in this country. But he has the monumental gall to presume to tell real Americans how to vote! Can you tie that? Hearst is another man who makes his money out of Californians and has his home in New York—but he is telling us how to vote in California, too.

Julian took millions out of this community in support of his oil enterprise before he was ousted—and when the units hit the toboggan a lot of us lost a pile of good money. Then he came back again with his Western Lead that he sold up to $3.30 a share with his newspaper ballyhoo—that stock went down to 50 cents before it was finally kicked off the Stock Exchange; and a lot more people lost their money—on Julian's say-so.

I'm glad to know how this foreigner would like us to vote—because I'll vote the other way. And, by the way, here's a limerick about C. C. Young and C. C. Julian that you can use if you want to.

There was a YOUNG man named C. C.
Who said: "Folks, you leave it to me;
"I know all about oil
"And political spoil—"
That's why C. C. is for C. C.

JEROME WYATT.

TAX RATE FIXED TODAY

Ordinance Will Establish Levy at $1.53; City Employees to Be Retained

The City Council this morning will receive from City Attorney Stephens the ordinance establishing the municipal tax rates for this tax year in a various parts of the city, including the rate of $1.53 per $100 of property valuation in the "old city," or central part of Los Angeles.

The Council, as required by the provisions of the law, will adopted the annual tax ordinance on or before next Monday. Due to the increased property valuation of $106,496,989 this year, the tax rate in the "old city" will be 1 cent less per $100 property valuation than last year. The rate last year was $1.54 per $100. The rate, $1.53, is made up of the $1.25 charter rate for general city government purposes and 28 cents for the payment of interest and sinking-fund charges on municipal bonds.

As reported to the City Council yesterday by Controller Myers and Chief Accountant Abbott of the Controller's office, the rates for the sixteen taxation districts into which the city is divided will be as follows, the variation between the rates in the districts being due to the district bond issues outstanding:

No. 1—Old city	$1.53
No. 2—Gardena	1.53
No. 3—Shoestring	1.51
No. 4—Belvedere	1.50
No. 5—Colegrove and Hollywood	1.48
No. 6—Sundry annexations	1.51
No. 7—Palms	1.50
No. 8—Hollywood	1.48
Nos. 9 and 10—San Pedro	1.49
No. 11—Sawtelle	1.50
No. 12—Wilmington	1.50
No. 13—Sundry annexations	1.50
No. 14—Eagle Rock	1.50
No. 15—Venice	1.47
No. 16—Watts	1.57

The accuracy of Controller Myers and Chief Accountant Abbott in forecasting the probable income from taxation this year last May for budget-making purposes was shown in the Controller's tax-rate report to the Council, filed yesterday. In May the Controller's office, with no data available as to the assessed property valuation, estimated the city's tax return this year from the $1.25 general governmental levy at $19,680,000. The report filed yesterday showed that the actual tax return to the city will be $19,671,000, or only $9000 difference from the Controller's estimate last May.

As a result of the more cheerful financial outlook of the city government this year than the Council had in May, when the budget was adopted and it was decided to drop almost 700 city employees on September 1 on account of lack of funds, the Council yesterday adopted its Finance Committee's report retaining these employees for the remainder of the fiscal year and allocating $1,006,527 to pay their salaries. This total was divided thus: Police department, $505,828; engineering department, $410,704, and health department, $89,995. The health department total, by the Finance Committee's report, included salaries for the personnel of a "skeleton" permanent rodent-control division to make effective the work done during the recent intensive rodent-extermination, plague-prevention campaign conducted by the United States Public Health Service.

AID SOUGHT IN IDENTITY BY WOMAN

South Pasadenan Expresses Belief She May be Victim of Kidnaping in 1889

Her childhood life shrouded in a veil of mystery, with no memory of her own parents, Miss Lulu Barker, 1225 Monterey Road, South Pasadena, has turned to San Francisco police in an effort to possibly identify herself as Annie Mooney, San Francisco girl whose kidnaping many years ago was a sensation rivaled only by the disappearance of Charlie Ross at Philadelphia in 1875.

LULU M. BARKER

Miss Barker, who last night expressed the belief that she is about 48 years of age, came to California from Memphis, Tenn., twelve years ago after a life of travel and sojourns of various periods with different families in the South.

The Mooney youngster disappeared from a picnic in Belmont Park, San Mateo, in 1889. Nothing has ever been heard of the child since then although the parents, Mr. and Mrs. P. J. Mooney of San Francisco, searched everywhere for her. The child was 6 when she disappeared.

Miss Barker recalls hazily many incidents that have caused her to believe she might have been kidnaped. Her first memory, she says, is of being taken from a boat by a man and a woman and later taken by train and boat to Kentucky.

GOVERNMENT SENDS ALIENS TO HOMES

Fifteen aliens yesterday were deported from Los Angeles by the United States Immigration Department to Manzanita, Mex., Iquique, Chile, and Callao, Peru. The aliens were taken aboard the Raquyo Maru, a Japanese steamer, at Los Angeles Harbor and will be dropped along the coast as the vessel cruises around the Horn.

REALTY MAN WEDS

Adlai Goldschmidt Home with Chicago Bride

Adlai Goldschmidt, Los Angeles real-estate man, is expected to arrive here Sunday with his bride, whom he married in Chicago Wednesday. The bride is the daughter of Mr. and Mrs. Jack Goldsmith of the Aragon Hotel, Chicago.

Mr. Goldschmidt lives at 1206 South Alvarado street.

...XTRAS" OUSTING UP AGAIN

...d to Get Randall's Motion, Aimed Presumably ...t Commissioner Dunn, Again Today

...Randall gave notice yesterday that this morning he will ask ...to take action on his resolution introduced at Wednesday's ...ing Mayor Cryer to remove the "one member of the Board ...Works responsible for the West Adams storm-drain extras." It ...understood by the Council and not denied by Randall that ...Works Commissioner whose removal he seeks is Commissioner ...

...declared yesterday that his ...olution still is before the ...ll, adjournment was railroad... ...taking action on the res...

...Improvement Associa... ...going into action in protest ...the West Adams-street and ...Jefferson-street storm-drain ...according to a notice sent ...by President Stace to the ...member organizations. ...Some of the storm-drain ex... ...came before the associa...tion's meeting next Wednesday evening at the Chamber of Commerce Building.

In his notice to the member organizations, President Stace said:

"Enough evidence has now been read into the public records to demand immediate action for a major civic operation. The time has arrived to take public improvements out of politics. The open book of 100 per cent extras, crammed down the throats of the West Adams-street property owners and a like attempt to give the West Jefferson-street folks a like cramming, calls for immediate action on the part of every civic organization—else you are likely to be the next victim."

THREE VICTIMS OF HEAT IN CITY

Trio Revived Quickly When Taken to Hospital

Temperature Goes Only to 87 Throughout Day

Continued Warm Weather in Prospect for Today

Although the mercury in Los Angeles thermometers yesterday fell to 15 deg. lower than the season's record heat of 102 deg. reached Wednesday, three heat prostrations were reported in the downtown district. The three victims, a woman and two men, were revived at Receiving Hospital and later were returned to their homes. Yesterday's maximum temperature was but 87 deg. at 1 p.m.

Mrs. Bernice Taylor, 30 years of age, of 313 West Farrington street, Huntington Park, was stricken at Fifth and Spring streets; Raymond De Lavabiere, 22, of 1110 Venice Boulevard, was prostrated at Fourth and Broadway, and Seth Francis, 51, of 1478 Atchison street, Pasadena, at Sixth and Main streets. None of the prostrations was severe and all were revived after but short treatment.

Following Wednesday's freak "scorcher" yesterday opened auspiciously with the government thermometer registering 67 deg. at 6 a.m. From this point the climb was gradual until the maximum of 87 deg. was reached at 1 o'clock.

While United States Weather Bureau officials would give no official statement that the end of the heat spell was near, it was indicated that a return to normal summer temperature is to be expected.

The official forecast for Friday as given yesterday by the Weather Bureau calls for continued fair and warm weather.

That Los Angeles has sweltered in the spell of hot weather is attested by the way the city turned to its many methods for relief from sultry weather.

Most of the reliable time-honored methods for cooling off were available, especially among the youngsters. The swimming pools maintained by the City Playground Department literally were seething with youngsters of every size, shape and age. It was estimated that approximately 1800 children were in the Exposition Park pools yesterday. In sections where no pool was available the garden hose was a popular remedy; ice wagons seem never to lose their lure and many a housewife's lemons and sugar were disappearing over the counter of some ambitious son's lemonade stand yesterday.

City Playground Celebrations to be Begun Today

Special celebrations at each of the municipal playgrounds are to mark the closing days of summer school vacation. Festivals, "whirls of fun," parades and activities typical of recreation centers have been arranged by the Los Angeles Playground and Recreation Department and the various playground directors.

First of the special events will be held today at Hazard Playground.

Tomorrow the playground revelry will be greatest at Exposition, South Park and Manchester.

COAST CITIES EXHIBIT

Hawaiian Territorial Fair Space Already Spoken For

HONOLULU, Aug. 26. (AP)—All of the important ports on the Pacific Coast will have exhibits at the Hawaiian Territorial Fair here next month, the Fair Commission announced.

Seattle and Tacoma, Wash., each have taken an entire building in the commercial division for their exhibits.

Commercial organizations of San Francisco, Oakland and Los Angeles also plan participation.

EARLY DAYS HOTEL MAN DIES HERE

C. L. Whipple, Pioneer, to be Buried Tomorrow from Family Home

Funeral services for Charles Lee Whipple will be conducted at 10 a.m. tomorrow from his late home at 687 South Westlake avenue and at the Church of the Immaculate Conception on Green street between Eighth and Ninth streets.

Mr. Whipple, who died from a stroke of apoplexy had been a resident of Los Angeles thirty-five years. He was born in Deerfield, Ind., Aug. 31, 1866.

In his earlier career he was identified with the management of some of the leading hotels here, later turning his attention to real estate development.

On January 3, 1895, he was married to Miss Lucile Mesmer, sister of Joseph Mesmer and Mrs. M. A. C. Mesmer Griffith. He leaves his widow, his brother-in-law and sister-in-law, two brothers, Clyde S. Whipple of Los Angeles and Roy C. Whipple of Boswell, Ind., and two sisters, Mrs. Cara Stewart of Dayton, O., and Mrs Elgin Miller of Milwaukee.

MARY McCAREY ARRIVES

A baby girl, Mary Virginia, was born to Mrs. Leo McCarey, whose husband is a director of Hal Roach comedies, yesterday. Simultaneously Mrs. McCarey was receiving letters of congratulation on her own birthday. Mother and child are reported doing splendidly.

"TIMES" ELECTION CONTEST

As a slight diversion in the heat of the primary election contest, The Times offers cash prizes of $50 each to the man and the woman who guesses nearest to the total vote in California which will be received by each of the Republican gubernatorial candidates at next Tuesday's election.

Any reader of The Times, except Times employees, may compete.

No contestant is entitled to more than one set of guesses.

No entry will be considered unless it is made on the blank printed herewith and is sent by mail so as to be postmarked before midnight August 30, addressed to the Election Contest Editor, The Times, Los Angeles, Cal.

For your information, the registered Republican vote of California for the primary is 1,262,480. Past primary votes have ranged from 30 per cent of the registered vote upward. Registrar Kerr estimates that next Tuesday's primary will bring out about 40 per cent of the registration.

USE THIS COUPON

TO THE ELECTION CONTEST EDITOR, THE TIMES:

I predict that the vote cast in the whole of California for each of the Republican candidates for the Republican nomination for Governor in the State-wide primary on Tuesday will be divided as follows:

GOV. RICHARDSON .....
LIEUT.-GOV. YOUNG .....
REX B. GOODCELL .....
R. F. McClellan .....
W. D. Mitchell .....
Mayo Thomas .....
Total .....

Name .....

Address .....

(Indicate if man or woman)

SAILING TO CATALINA ON "SPARE TIRE"

Navigator's Only Fear is Puncture to "Airaft" on High Seas

[Eyre Powell Photo]

Will Bounce to Avalon

W. Winder Scott, Frances Zimmerman and Helen Steinbeck aboard airaft.

CONVOYED by a power boat to rush to the rescue in the event of a blow-out or a jellyfish puncture, W. Winder Scott will attempt to travel briskly from Los Angeles Harbor to Catalina Island tomorrow in what he calls his "airaft." The queer equipage, as may be noted in the accompanying picture, resembles a balloon tire with an outboard motor; a strange water freak that can be dashed and toted home under the yachtsman's arm.

Scott says he can "airaft" himself along at the not-to-be-sneezed-at speed of eight miles an hour; declares the world never saw such a craft before and adds that a world record will be positively established if he succeeds in crossing the channel.

The Misses Frances Zimmerman and Helen Steinbeck of Long Beach are pictured taking a pleasure ride on Mr. Scott's "spare." But they don't intend to be with him when he starts for Avalon from the California Yacht Club tomorrow at 4 a.m. It's too early, for one thing they assert, and for another Mr. Wrigley isn't offering any $25,000 for this particular channel swim.

NOACK SAYS HE DID NOT RESIGN POST

"I Was Ousted and Given No Reason," Ex-Master of Philharmonic States

Sylvain Noack declared yesterday he had not resigned, but had been removed from his position of concert master and assistant conductor of the Philharmonic Orchestra, which he has held since its foundation in 1919.

SYLVAIN NOACK.

"I would like to correct the impression I resigned," said Noack, who also has been concert master of the Hollywood Bowl orchestra this season.

Noack blamed "personalities" for being relieved of his duties. He disclosed a letter sent him by Walter Henry Rothwell, conductor of the orchestra, in which Rothwell informed Noack that the conductor had "come to the conclusion that for many reasons not unknown to you, I would it best not to enter into any agreement of re-engagement with you as concert master of the Philharmonic Orchestra at present."

"I was ousted," Noack continued, "for reasons which have never been given to me, but supposedly were known to me, as the letter indicates. The management has refused to give me the reasons in writing."

Rothwell in his letter expressed appreciation of Noack's services, saying he considered "the development and success of the Philharmonic Orchestra was to a great part due to your untiring efforts."

Noack has been engaged as concert master of the St. Louis Symphony Orchestra, conducted by Rudolph Ganz, and, with Mrs. Noack, will leave for that city early in October. They will return after the season.

Temperamental differences between Noack and Rothwell and the management are said to have been responsible for the failure to renew Noack's contract. Rothwell's notification is said to have been sent several weeks ago. In denying reports he had resigned, Noack said these emanated from the offices of the orchestra, but it was stated there no public announcement had been made that Noack is no longer connected with the orchestra. Noack lives at 120 South Oxford street.

CONSULS OF SOUTHLAND BANQUETED

Diplomatic Corps of Los Angeles Dinner Guests of Chamber of Commerce

The Los Angeles Chamber of Commerce had as its guests at luncheon yesterday members of the Consular corps, made brief talks.

Twenty representatives of the twenty-nine foreign countries maintaining consulates in this city attended. Louis Sentous, Consul of France, and dean of the corps, presided. Clarence Matson, manager of the trade extension department of the chamber, and Dr. Henry C. Niese, Vice-Consul of Argentina and treasurer of the the corps, both of whom made brief talks.

The Consular Corps is growing, two nations — Uruguay and Venezuela — having recently appointed representatives here. This leaves only two South American countries without representation here—Brazil and Paraguay. It is reported that some of the newly formed European countries soon will open consulates as Los Angeles is by far the largest city on the West Coast of the three Americas and its foreign trade is growing at a remarkably fast rate.

Speaker Bureau Chief Selected for Chest Drive

Walter L. Thornton, educator, yesterday was appointed to the post of chairman of the speakers' bureau for the forthcoming third annual appeal of the Community Chest, scheduled for November 9 to 23.

WALTER L. THORNTON

Comprising his staff will be 300 speakers, it is planned, who will appear before leading organizations, clubs and gatherings of various sorts prior to and during the days of appeal.

Thornton formerly was head of the department of economics at Occidental College and on the faculty of the University of Texas and the University of California.

LIGHT PROTESTS DENIED

Protests against the installation of ornamental lighting posts on Vermont avenue from Slauson avenue to Manchester avenue were denied by the City Council yesterday. The protests represented 35 per cent of the property to be assessed for the posts.

THE CARS YOU SEE

Many an automobile that catches your eye on the boulevard is one of the splendid cars such as are daily advertised in

Times Want Ads

FINAL RALLY OF GOODCELL ON TONIGHT

"Will Lift Political Veil in Every Direction," His Backers Declare

Rex B. Goodcell, candidate for Governor, his headquarters announced yesterday, "will go behind the smoke screen of his opponents" in the last Los Angeles rally of his campaign for Governor to be held tonight at 8 o'clock at Trinity Auditorium, Ninth and Grand avenue. Goodcell's speech, it is announced, "will lift the political veil in every direction."

"Goodcell will turn his guns especially on Senator Hiram W. Johnson and his renegade Republican candidate for Governor, C. C. Young," it is asserted.

Gov. Richardson's position regarding the Boulder Dam issue "will be revealed," Judge Goodcell promises, and says that the so-called sinister influences behind the Governor's candidacy will be laid bare.

The warfare between hostile banking interests and its disastrous effect on the business life of California will be dealt with by the speaker.

It is promised that Ross Kent Parrott's deal with Young by which if Young is elected the Los Angeles boss is to control the awarding of not only city and county contracts but those for State highways as well will be thoroughly aired by Judge Goodcell. The Parrott machine's "despicable methods in employing its underworld lieutenants to acts of lawlessness and intimidation" will be attacked.

Just why Mr. Hearst and Senator Johnson are so interested in electing a Governor who hails from Berkeley to champion the Boulder Canyon Dam, a peculiarly Southern California problem, will be exposed, according to Mr. Goodcell.

Managers of the Goodcell campaign promise that the truth will be told no matter where the chips may fly.

LIFE GUARDS ROW CRAFT TO AVALON

Trip from Balboa Made in Ten Hours and Half With Storm Against Them

BALBOA, Aug. 26. (Exclusive) Four Newport Beach lifeguards yesterday rowed from Balboa to Catalina Island, a distance of thirty-five miles, in ten hours and thirty-eight minutes. They used a nineteen-foot rowboat, and rowed nearly all the way against a storm.

They left at 2:20 a.m. and encountered the storm three miles out on their way to Avalon. The last three hours they rowed in a heavy fog. Several fishing boats proffered assistance and were surprised when the occupants of the rowboat insisted on continuing their way.

The men who made the journey are Antar Deraga, chief of the Newport Beach lifeguard service and a weather observer for the University of Southern California; Blanchard Beatty, Gordon Thomas and Nick Samoff.

Straw Voters Favor Governor for Re-election

A straw vote was taken by the Hollywood Kiwanis at a luncheon meeting at the Hollywood Athletic Club yesterday. H. D. French, chairman of the meeting announced the results as follows:

SENATOR: Shortridge, 22; Clarke, 12 and Lineberger, 5.

GOVERNOR: Richardson, 18; Young, 11 and Goodcell, 17.

LIEUTENANT-GOVERNOR: Fitts, 31; Merriam, 7 and King, 3.

CONGRESSIONAL: Crail, 23; Criswell, 10 and Price 1.

SUPERVISORS: Barnes, 5; Graves 12; Conoway 11 and Pratt 8.

SHERIFF: Traeger, 20; Kelly, 3; Home, 12 and Sam Browne, 2.

SIXTY-THIRD ASSEMBLY: Alber, 32; Perkins, 6 and Noon, 8.

The Lancer

by Harry Carr

THE liar who entertains a shuddering world with yarns about Hollywood dies hard—and lingeringly.

A special correspondent of a Berlin newspaper recently came through with a prize package.

He said that life in Hollywood was charming enough, but that if one wanted to go to Pasadena once in a while, it was very perilous. One had to pass through a place called Griffith Park which was infested with wild animals. Only the brave, accordingly, ever attempted the trip.

Presumably the road between Hollywood and Pasadena was deserted of nights except for a few valiant souls like Tom Mix.

FAKERS APLENTY

As they can't get away with stories about wild parties, I suppose they find wild animals a pleasant relief.

The only place from which more bunk was ever sent out was El Paso. Hollywood is absolutely infested with space writers of doubtful standing.

Every day or so I meet some one who pulls out "credentials" ponderous and solemn looking enough for the Grand Begum. They intimate that they have been sent out here by the Berlin Wiener Wurst or the Pittsburgh Evening Bugle to look over Hollywood.

They seem to be about equally divided as to species—imposing gents with spats, and scared-looking old maids.

ARE THEY REAL?

In about ninety-nine cases out of a hundred they weren't sent anywhere by anybody. They have a cousin whose wife knows the city editor, and he accommodatingly gave them letters that would enable them to shake the mitt of Mary Pickford.

It costs a lot of money to send a correspondent to Hollywood from Berlin—even quite a lot from Pittsburgh. Far too much for any such slender and vague errand as looking at Hollywood—which has been pretty well looked over already.

VALENTINO'S ARMS

It will be interesting to see what becomes of Rudolph Valentino's magnificent collection of arms and old armor.

It was the most complete and intelligently selected I have ever seen. In it was represented almost every period of knighthood. Not to mention every phase of the grim trade of soldiering.

Some of the weapons he kept at his studio bungalow; some at his home in Beverly Hills; but he told me that the best part of the collection was in the villa of his relatives in France.

Some of the museums in Los Angeles really should buy this collection, for it contains rare and unusual treasures; Valentino spent years and a young fortune on the collection.

HIDDEN GEMS

Although it must be confessed that it wouldn't be much use if they were not to make a better display of it than the Otis collection of war weapons now at Exposition Park. The last time I saw them they were huddled together in a dark place in the museum—without sense or reason. Most of the Otis collection came from the Philippines—relics of the Spanish occupation.

TORN-UP STREETS

The condition of the streets in Los Angeles is getting beyond the joke class. I defy any motorist to get from anywhere to anywhere else

(Continued on Page 2, Column 5)

AUNT HET

BY ROBERT QUILLEN

"Pa hadn't told me about that hard cider makin' him sick, but I guessed it when he prayed so fervent at prayer meetin' the next night."

(Copyright, 1926, Publishers Syndicate)

MRS. M'PHERSON EVIDENCE FOUND

Quiet Inquiry Revealed by Blind Lawyer's Death

Kidnaping Stories from Two Sources Dovetailed

Mother Said to Have Talked With Abductors

(Continued from First Page)

street, Long Beach, and leaves his widow and three children. Miller leaves his widow and Law leaves one son, it was reported. The latter lived at the Keystone Apartments and Miller at 1130 Hoffman street, Long Beach.

McKinley was a cousin of President McKinley. He was admitted to the bar in this State in 1914. He lost his sight in a gun explosion in Cuba during the Spanish-American War. Mrs. McKinley, who is also blind as the result of a childhood accident, is now en route home with their children from Boise, Idaho, the former home of Mr. McKinley.

DEFINITE CLEW

Although when first disclosed yesterday morning it was believed the new information obtained from the Los Angeles man was the first to form a definite clew to the asserted kidnaping, Mrs. McPherson, when informed of the new, declared that it dovetails perfectly with the information obtained by Mr. McKinley.

The clew, which was being carefully guarded by both Detectives Harris and Taylor, coincide remarkably with the accounts of the abduction as given by Mrs. McPherson, Mr. Harris said.

The Los Angeles man, whose name is being closely guarded, told the officers that he believed his ranch, which is in the desert more than 100 miles from Los Angeles, is either the place, or near the house where Mrs. McPherson was first taken after her disappearance from the beach at Ocean Park, May 18, last.

In relating the account of circumstances which leads him to believe he may have played an unknowing part in the evangelist's abduction, the man names another man whose first name is "Steve."

DICKERS FOR RANCH

Early last spring, the man told Harris and Taylor, he met "Steve" at the home of Eddie "Blondy" Hannon, who was killed last April 6 in what police declared was a bootlegger's feud.

Shortly after the meeting the man known as "Steve" learned of the ranch owned by his new acquaintance, and at that time made the latter a mystery offer of $1500 to pay off the balance due on the place for its use for a month. Although not inclined to accept the offer, the ranch owner said, the man insisted that he was in need of just such a place, which is remotely located, because he was in a deal from which he stood to make from $100,000 to $500,000.

"It's not murder," he quoted the would-be renter as saying, "but it's the biggest deal framed in Southern California for years and will make the country hum."

Shortly after the meeting the ranch owner left for the desert, where he and his wife remained until May 18. On this date they received a letter postmarked two days before from Los Angeles, and in which "Steve" announced he would be there that night, outlining a plan to meet him and escort him to the ranch. A warning against talking also was written on the message.

"STEVE" DISAPPEARS

Because he did not want to become involved in the deal, the ranch owner left within an hour after receipt of the letter, leaving notice with a neighboring rancher to watch out for the house.

The Los Angeles man has since returned to the ranch but has not seen signs of it having been occupied, he said. However, he states, it is possible that after finding him gone some other house was used, Mr. Harris said. The country in that district is oppressively hot, such as described by Mrs. McPherson as the condition she first encountered after regaining consciousness, according to her statement given to police after her reappearance in Mexico.

According to detectives, the new story was obtained only after considerable pressure had been brought to bear, they said. The Los Angeles man's name, as well as the name of the would-be renter, is being withheld until an investigation, which was launched yesterday, is completed. The man known as "Steve" has not been seen in his usual haunts, nor his home, since the morning of May 18, Harris said.

Shortly before the meeting at Angelus Temple started last night, another conference between the temple leader, her mother and Miss Morris was held, but the nature of the conference was not disclosed.

LINES CUT OFF

It was learned in Long Beach yesterday that the dead attorney's secretary visited the morgue where his body lay and was given two pieces of paper from McKinley's clothes, after an order to allow Miss Morris to take them was issued by the Coroner's office.

When questioned as to what effect the death of the attorney will have on the pursuance of the kidnaping investigation, Mrs. Kennedy said:

"We fear that the passing of Mr. McKinley may cut off our line of communication. We only hope that the persons themselves who have the information will come directly to us. It is not expected, nor do we ask, that these persons come forward to put themselves in the hand of the law, but just to be men enough to vindicate the woman, who without fault of her own, has suffered as no human being has been known to suffer before."

BLIND LAWYER DIES IN MOTOR ACCIDENT

Russell A. McKinley

Stepfather of Girl Arrested in Statutory Case

Fred Wyman, 54 years of age, a private detective employed by a local agency, was arrested yesterday by James Smith, a District Attorney's investigator, on a charge of having committed a statutory offense against his stepdaughter.

A complaint was issued by Dep. Dist. Atty. Hahn and Wyman was taken to the County Jail. The offense was said to have been committed July 26, last.

CARELESSNESS DID IT!

A BURNING match, a cigarette heedlessly tossed aside, a campfire left uncovered—and thousands upon thousands of acres are flame-swept and destroyed in the raging holocaust that follows—the result of carelessness that is directly responsible for more than 71% of all our forest fires!

Let us all, by rigidly observing a few simple out-of-door precautions do our part to help preserve our great national heritage. Never throw aside a blazing match or toss away a burning cigarette—never leave your campfire uncovered!

PUBLISHED IN THE INTEREST OF SAVING OUR FORESTS

RICHFIELD OIL CO.

VON KRUPP MAY HAVE LAST LAUGH

Albuquerque Police No Longer Certain Touring "Baron" Isn't Genuine

In the face of reiterations that the self-styled Baron George Friedrich Exeter Von Krupp is in no way connected with the noted arms manufacturing family of Essen, as he claims to be, the young man sat calmly in a cell of the Albuquerque, N. M., jail last night while police of that city brushed nervous hands through tousled hair and wondered if, in common parlance, they're going to be left "holding the sack."

After touring the entire West on assertedly spurious credentials, being quietly feted by officials of the Ford Motor Company branches from Detroit, west, as the result of a letter purporting to bear the signature of Henry Ford, the young "baron" was apprehended at Albuquerque Wednesday night on a telegraphic warrant from Denver charging him with the issuance there of one or more worthless checks.

Last night, however, Denver police withdrew from the case with the announcement that the O'Mears-Young Motor Company, admittedly holding a worthless $100 check, refused to prosecute.

But about the same time Albuquerque police received telegrams from police at Pittsburgh and Wilmington, Del., that they want the so-called baron to answer to warrants in the East.

Then a Yale student declared young "Von Krupp" had left noncashable checks on the campus at New Haven under the name of George A. Dorgan.

Love Too Cool, Wife Asking for Divorce Says

After six months of married life Harry Z. Weil, motion-picture production manager, told his wife, Eunice, that she did not appeal to him so he took all the money they had and went to New York, Mrs. Weil testified yesterday in Judge Walton J. Wood's court where she was granted a divorce.

The wife also charged that on one occasion Weil was discharged from his employment because of his attentions to a woman employee of the studio in which he worked. Mrs. Weil stated her husband failed to show her the proper affection that reasonably might be expected from a husband. She was represented by Attorney Roger Marchetti.

Voters Urged to Send Wood Back to Bench

The following statement was issued yesterday by the undersigned:

"On account of his ability integrity and devotion to duty the undersigned urgently request the voters to return Walton J. Wood to the office he now occupies as judge of the Superior Court of Los Angeles county.

"W. H. Anderson, Andrew J. Copp, Jr., Frank P. Doherty, W. Joseph Ford, Jefferson P. Chandler, Milton Cohen, Clinton E. Miller, Sylvester L. Weaver, Maynard McFie, George Feagans, Richard Kittrelle and W. H. Dehm."

AUTO HITS TRUCKMAN, FRACTURING HIS SKULL

Howard Hays, 19 years of age, of 316 Oregon street, El Segundo, employed as a truck driver by the Hollywood Granite Company, 1137 North Orange Grove avenue, suffered a fractured skull when he was struck by an automobile driven by C. F. Mathews, 1515 North Avenue 50, at Verdugo Road and Glassel avenue yesterday, police reported. Hays had parked his truck and was crossing Verdugo Road when struck, it was reported. He was taken to the Receiving Hospital and later removed to the Angelus Hospital in a critical condition.

YOUTH ARRESTED AS BURGLARY SUSPECT

Danny Cushing, 19 years of age, was arrested on suspicion of burglary and grand larceny by Police Officers Conner and Frank yesterday, according to the police report. Cushing is suspected of several burglaries in Venice and Hollenbeck Heights, and of the theft of an automobile belonging to K. H. Cloud, 123 North San Pedro street, from an auto park at 128½ South San Pedro street Wednesday night, it was said.

SECRET SERVICE FUND FOR POLICE APPROVED

The request of Police Chief Davis for an appropriation of $2500 a month as a secret service fund to be used exclusively in the enforcement of the liquor laws was approved by the Board of Police Commissioners in a letter received yesterday by the City Council asking for the appropriation. The commission also approved of the chief's request for an appropriation to purchase two armored automobiles to be used in "waging warfare against hijackers and gunmen," and asked the Council to purchase the cars.

ARMOUR MAN SPEAKS

More than 800 retail meat dealers of Los Angeles heard Charles Myers, director of trade relations, Armour & Co., Chicago, at a special meeting held in the Chamber of Commerce last night under the auspices of the Los Angeles Retail Meat Dealers' Association. Mr. Myers, who is making a special educational tour of forty-five Pacific Coast cities, had as his subject: "What is the Future of the Meat Industry?"

STREET WIDENING REVIVED

City Engineer Shaw has been instructed by the City Council to start new proceedings for the widening of Second street from Figueroa street to Glendale Boulevard. The previous proceedings were declared invalid by the courts on account of technical errors.

GEN. STORY ESTATE SUIT CONTINUED

Sister Files Opposition to Guard Officer Handling Millionaire's Property

Charges involving the administration of the estate of the late Nelson Story, Montana millionaire, are scheduled to be heard in Judge Willis's court September 30, when the contest between Brig.-Gen. Walter P. Story, Los Angeles capitalist and National Guard officer, and his sister Mrs. Garrett Lansing Hogan, will be called for trial. The case was to have come up yesterday but was continued owing to the pressure of other business.

The contest was precipitated when Mrs. Hogan filed an opposition to the appointment of Gen. Story as California administrator for the estate. She stated that when her father died here March 15, last, he had $65,000 worth of securities in addition to his Montana estate. Some time later, she charges, her brother offered to give her these securities if she would not question his administration of the estate. Gen. Story denied this charge and asserted that at the time of the death of the elder Story all the estate was confined to Montana.

Mrs. Hogan also charged that Story was disqualified as administrator on the ground that he and two brothers, Thomas B. Story and Nelson Story, Jr., entered an agreement in 1924 to renounce all claim to securities left by their father in favor of Mrs. Hogan. Three days before the asserted agreement was made, Mrs. Hogan said, Gen. Story and his two brothers took $66,000 worth of securities from their father's strong box. Mrs. Hogan stated she has not seen them since.

Gen. Story also entered a denial of these charges.

ACCOUNTING BY MOERS ASKED FOR

Administrator for Estate Sues Husband for Asserted Diverted Securities

Recalling the tragic death of Teresa W. Moers August 13, 1924, Louis P. Boardman, recently appointed special administrator of her estate, yesterday filed suit for an accounting against Albert A. Moers, her husband; Mors, Inc.; Marjorie Moers and Samuel Stern, who, with Moers, are said to be officers and directors of Mors, Inc. Moers had served as executor of his wife's estate until June 16, last, when he was removed.

Normal Selby (Kid McCoy) is now serving a sentence in San Quentin for manslaughter in connection with the slaying of Mrs. Moers.

Boardman charged that Moers, during the time he served as executor of his wife's estate, turned $61,111 of the estate funds over to Mors, Inc., and also withdrew quantities of merchandise from the store of Mors, Inc., and held them in his own possession.

HEART BALM SUIT BATTLE IN PROSPECT

Business Man Asks Court for Right to Take Girl's Deposition Against Him

Indicating he will fight the unusual heart balm suit brought against him by 21-year-old May Belle Medley, Frank Sebastian Fenole, said to be a well-to-do business man, yesterday filed an application in Presiding Judge Stephens's court for permission to take Miss Medley's deposition in the case.

Miss Medley, who sued for $50,000, charged that Fenole, who also was said to be known as Frank Sebastian, wooed her and induced her to go through a marriage ceremony with him for the purpose of deceiving and betraying her.

Attorneys B. Rey Schauer and Phil Gibson filed the complaint for Miss Medley, while Verge, Cooney & Kearney filed the application to take Miss Medley's deposition.

REDUCTION OF BAIL FOR FOX VETOED

Judge Burnell Refuses Plea of Defendant in Schwartz Slaying Case

Judge Burnell yesterday refused to reduce the $100,000 bail in which James S. Fox, self-admitted worker for Tony Cornero, is being held on the charge of having murdered Harry Schwartz in the St. Regis Hotel on the 4th inst., in a gun battle between rival hi-jackers.

Fox's attorney, Arthur C. Verge, made a vain plea that Fox is "worth only $15,000" and that he shot Schwartz, alias Harry Munson, in self-defense.

The same gun battle that ended the liquor activities of Schwartz also brought death to Harry "Cuter" Moran, declared by the police to be a bootlegger. Theodore Eggers and Ernest Schultz, said to be members of a gang at loggerheads with the Cornero clique, have since been sought vainly by the police for questioning in connection with the Fox case.

CARS AVERAGE $35 IN POLICE AUCTION

Twenty-four automobiles brought in $824 to the City Treasury in the police auction sale conducted at Lincoln Heights stockade yesterday in charge of Capt. Ammon, chief property clerk. The sale price averaged $34.33.

ONE KILLED IN COLLISION, ONE INJURED

Pasadena Sales Manager Dies in Hollywood Crash; Third Man Flees Scene

One man was killed and another suffered serious injuries in a spectacular automobile collision shortly before midnight last night at the intersection of Santa Monica Boulevard and Sycamore avenue, Hollywood.

The dead man was identified as J. William Davis, 30 years of age, sales manager for the O'Neill Motors Company, El Molino and East Colorado streets, Pasadena. Although police were unable to definitely ascertain the identity of the injured man, an electric light bill in his clothing led them to believe he is B. A. Anderson, a pharmacist, 410 North Euclid avenue. Besides shock and serious cuts he received a broken arm.

Police last night were searching for a third man, believed to have been the driver of one of the wrecked cars and who was believed to have fled from the scene following the accident.

COGSWELL RAPS UNION ROCK CHIEF

Supervisor Says Rogers Trying to Force County to Buy His Materials

Charging an attempted obstruction of building the Sawpit Canyon dam, near Monrovia, on the part of the Union Rock Company, headed by George Rogers, Supervisor Cogswell yesterday issued a statement denouncing "such tactics, designed for personal gain at the expense of the people of this county."

The Supervisor declared at a meeting at Monrovia that "George Rogers, through influence and injunctions, threatened to prevent the contractors of the Sawpit dam from developing their own rock and sand on the dam site costing 45 cents per ton, and said he would force these builders to buy such material from him at $2.25 per ton."

Councilmen Crump and Allen of Monrovia substantiated the statement of Supervisor Cogswell when they said:

"Rogers had us in a jack-pot; he made his threat at a time when the contractors were taking rock and sand from a channel that had been filled in the April floods and, by so doing, were clearing that channel so that future rains might pass on without damage. He declared he would 'show us'; this work could not be done. Supervisor Cogswell, in standing firm for the citizens of Monrovia, saved the taxpayers of that city at least $25,000 in this one action."

Long Resident of Los Angeles Taken by Death

Mrs. Mary E. Bergin, 90 years of age, died yesterday at her home at 269 South Manhattan Place, after several months' illness. She had been a resident of the city twenty-six years, and for many years had been affiliated with charitable work.

Mrs. Bergin came to this country from Scotland in 1841. In Alabama in 1854, she married John Bergin, who later became a captain in the Confederate Army. She later moved to Texas where her husband died.

Mrs. Bergin leaves three sons, Charles Bergin, secretary of the Los Angeles Soap Company; Leo P. Bergin, vice-president of the same company and William P. of Merced; one daughter, Mrs. Carrie Curran of Los Angeles, a sister, Regis, who is a nun in Porto Rico, and fifteen grandchildren.

Mrs. Bergin will be buried from St. Brenda's Catholic Church tomorrow morning. Cunningham and O'Connor will have charge of funeral arrangements.

THE LANCER

(Continued from First Page)

without having to wade through war trenches.

Street work has to be done, but contractors are allowed to gum up traffic for absolutely unreasonable periods. They show ruthless indifference about putting the streets back in condition after they get through smearing them up. In the neighborhood in which I live everybody has been obliged for months to leave his car on the curb—shut out from the garages—a genial invitation to any automobile thief who feels like taking one.

There has been a huge pile of earth in the middle of Los Feliz Boulevard so long it has come to be a landmark for surveyors. And this is one of the most heavily trafficked streets in the city.

LOS ANGELES SPENDS $3000 FOR CONVICTION

Los Angeles county spent $3000 yesterday convicting and sending to jail for forty-five days Josefa Campo for selling two pints of liquor. The sentence was imposed by Municipal Judge Edmonds. Mrs. Campo was tried three times, the jury disagreeing twice. Her husband, Joe Campo, also was tried, but acquitted.

DAMAGE SUIT FILED FOR IMPRISONMENT

Charging he was maliciously prosecuted on a misdemeanor complaint for administering medicine to his wife, Charles H. Wuth yesterday filed suit for $50,700 damages against Emma MacIntyre, Millie Solomon, Gladys L. Johannes, Martin H. Johannes, Frederica E. Haun, George A. Crawford and Minna B. Viets.

ORNAMENTAL LIGHTS URGED

The granting of a property owner's petition asking for the installation of ornamental lighting posts on Eighty-third street from Central avenue and McKinley avenue has been recommended to the City Council by the Board of Public Works.

Stage Ready for Presentation of Church Pageant

Following the final dress rehearsal last night of more than a thousand people who will appear in the production, every preparation has been completed for the presentation tonight at the Shrine Civic Auditorium of "Down in Alabam," the huge musical pageant to be staged by the Federated Church Brotherhoods of California, according to J. Bassett Willard, author and stage director.

HER DREAM OF BLISS WINDS UP IN COURT

Childhood illusions of Mrs. Ruby Williams about matrimonial happiness soon went scurrying before a gale of domestic disquietude that blew into her life when she married Harry Williams, she told Judge Craig yesterday in her plea for divorce.

"He spent his money on other women and wouldn't support me," declared Mrs. Williams. The decree was granted on ground of nonsupport. She was represented by Attorney S. J. Hahn.

GROSHER MURDER HEARING CONTINUED

Preliminary examination of Clarence Barber, garage foreman accused of the murder of Israel Grosher, was continued over to today by Municipal Judge Westover following the testimony of County Autopsy Surgeon Wagner and several other prosecution witnesses yesterday.

BEACH RIDE VICTIM SUES FOR DAMAGES

The collision July 7, 1925, of two scooters in a Santa Monica concession yesterday resulted in Dorothy Carroll, 7 years of age, filing suit for $50,000 damages against O. Merritt Jones and other owners of the concession. The girl said she suffered burns from an electric wire and other injuries.

C. T. PAYTON GOES EAST

As an initial step toward enlarging the capacity of their factory, C. T. Payton, president of the Standard Nut Margarine Company, has left on a trip east to purchase additional machinery. While East Mr. Payton will visit his son, Jack, who is attending the Culver Military Academy.

LARGER Women FRIDAY ONLY!

319 Exquisite, New DRESSES

$9.95

{Actual $29.75 and $39.75 Dresses!}

Just one of the Outstanding Values in Schuman's $150,000 Overstock Sale!

Never before! And never again! will you be able to buy brand new fall Dresses in large sizes at this ridiculously low price of $9.95. Hurry — Hurry! Remember, on Sale Today Only! Sizes to 52½.

POSITIVELY ON SALE TODAY ONLY!

SCHUMANS

609 WEST SEVENTH STREET

Opposite Robinson's

A New Rental Guide

covering every section of the city and embracing all types of rentals

Appears Daily in Times Want Ads

New furniture for Old with

Nitrokote Enamel

Almost like magic your old furniture becomes bright and smart — when you use Nitrokote Enamel, the amazing new Fuller finish. And it dries almost instantly.

The renewed surface is satin-smooth —a damp cloth cleans it in a jiffy. Its endurance is amazing. It will not crack, check or show marks from ordinary use. Proof against soap, oils, greases, gasoline and other liquids.

TEN ATTRACTIVE COLORS AND BLACK AND WHITE

ASK YOUR FULLER DEALER FOR INFORMATION ON NITROKOTE

Also, NITROKOTE FOR FLOORS

W. P. FULLER & CO.

135 NORTH LOS ANGELES STREET · LOS ANGELES

Branches in 26 Pacific Coast Cities

Factories in SAN FRANCISCO · LOS ANGELES PORTLAND

Distributors of Valspar on the Pacific Coast

77 YEARS EXPERIENCE—YOUR ASSURANCE OF FULLER QUALITY

These Dealers Sell Fuller Paints and Varnishes

W. P. FULLER & CO.

211 So. Pacific Blvd., Huntington Park. 115-145 No. Los Angeles St., 1001-1005 So. Main St. 6320-6322 Hollywood Blvd., 298 San Fernando Road.

W. J. Armstrong	11715 So. Main St.	Navesink Hdwe. & Elect. Store	3204 West Washington
Blanire & Co.	139 So. Vermont Ave.	Peal's Paint & Wallpaper Store	4607 Brunswick
Curtis Hardware & Electric Co.	3626 Pasadena Ave.	Fred Prill Hardware	1936 E. Whittier
Cuthbert Hardware	3539 E. 1st St.	Hans M. T. Petersen	1315 W. Seventh
F. A. Ehrman	3107 E. First St.	Phillips Hardware Co.	2607 Whittier
Faber Hotel & Restaurant Supply Co.		Richmond & Son	2526 E. First St.
Freeland & Gilliam	3414 W. Slauson Ave.	Sol Rosenberg	3107 E. First St.
Fukuyama Hdwe. & Furn. Co.	3312 Central Ave.	Abe Rechtblatt	3109 E. First St.
W. S. Goodrich	307 East 1st St.	E. H. Senger	2331-33 W. Seventh
Highland Park Hardware Co.	5870 Hollywood Blvd.	Santa Barbara Hardware Co.	1454 W. Santa Barbara Ave.
Home Hardware Co.	5442 Monte Vista St.	Shanahan & Lemanch	2125 W. Seventh
Hoover Hardware Co.	2001 Brooklyn Ave.	W. D. Shaw	2534 E. First St.
The A. Hughes Lumber & Mill Co., Inc.	4316 S. Hoover St.	Shober's Hardware	4109 Jefferson
	2318 E. Florence Ave.	H. L. Soskin	1324 W. Seventh
La Fayette Furn. & Hdwe.	4152 West Washington	Southwestern Lumber Co.	9th Ave. and Broadway
Leigh Hardware Co.	316 So. La Brea	Frank F. Stokes	343 So. Spring
Main & Vernon Hardware	4374 S. Main St.	C. F. Swanson	3618 W. Pico
Manual Arts Hardware Co.	4321 S. Vermont Ave.	Swinnerton Bros. Hardware	127 W. Third
J. R. Martin	3516 E. Central Ave.	E. R. Wright	836 W. Seventh
Morgan Hardware Co.	6410 Sunset Blvd.	West Jefferson Exchange	2430 W. Jefferson
Morris Bros. Hardware	7374 Santa Monica Blvd.	Vick Wise	5411 West Pico
		Ben H. Manlove	Rugby

FULLER

PAINTS Since 49 VARNISHES

PIONEER WHITE LEAD

RGER— omen AY ONLY!

Exquisite, New

ESSES

9.95

al $29.75 and 9.75 Dresses!

the Outstanding Values in $150,000 Overstock Sale!

e! And never again! will e to buy brand new fall rge sizes at this ridiculously f $9.95. Hurry — Hurry! on Sale Today Only! Sizes

ON SALE TODAY ONLY!

UMANS

T SEVENTH STREET

Opposite Robinson's

ental Guide

every section of the city ressing all types of rentals ily in Times Want Ads

Old

Enamel

ur old furni- and smart — ote Enamel, finish. And

satin-smooth it in a jiffy. g. It will not marks from nst soap, oils, her liquids.

R FLOORS

& CO.

T · LOS ANGELES
Cities
SEA PORTLAND
Pacific Coast

NCE OF FULLER QUALITY

s and Varnishes

Angeles St. 1001-1005 So. Main St.
Fernando Road.
Hdw. & Elect. Store..3204 West Washington St.
Paint & Wallpaper Store..... 4609 Monets Ave.
ll Hardware..... 1926 E. Manchester Blvd.
T. Peterson..... 1515 W. Seventh St.
Hardware Co..... 3807 Brooklyn Ave.
d & Son..... 2926 N. Broadway
..... 5077 W. Pico St.
berg..... 1080 York Blvd.
thist..... 2131-33 W. Temple St.
ger..... 3724 S. Main St.
ture Hardware Co..1434 W. Santa Barbara Ave.
t & Lomaich..... 3024 S. Main St.
ow..... 6109 San Pedro St.
Hardware..... 1034 E. Washington Blvd.
kin..... Expression Blvd.
ern Lumber Co...9th Ave. and Expression Blvd.
Stokes..... 545 So. Vermont Ave.
..... 3618 Sunset Blvd.
son Bros. Hardware..... 109 S. Broadway
right..... 830 W. Jefferson Blvd.
erson Exchange..... 2630 W. Jefferson Blvd.
e..... 5611 West Adams St.
Manlove..... Eagle Rock, Cal.

ER

RNISHES

LEAD 1926

LLNERS IN KHJ PROGRAM

Throngs to Hear Popular Quartet

German Classics Given by String Artists

Baritone Find Made in Kenneth Rogers

BY MILE PRICE BROOKS

the warm evening the gallery was filled to capacity for Thursday's concert hour, by those delightful musicians, Zoellners. This string quartet ising Joseph Zoellner, Sr., Miss Zoellner, Joseph, Jr., and Amandus such a part of our famous that it needs no introduction to you.

Last night they gave an all-German program which was artistically varied and charming in arrangement. Their opening number was the Beethoven Quartet, Op. 18, No. 5, allegretto con brio, and the Menuetto non troppo movements. Another from the Schumann Quartet, Op. 41, was beautifully played by a much-loved Mozart theme, and a canzonetta, Haydn. The Zoellners were forced to comply with a request for the Austrian national hymn with variations, which gave a fine closing to the program.

Another baritone voice new to radio was that of Kenneth Rogers. His tones are round and full, and one is conscious of the artist back of his renditions. It indeed a joy to have this artist in our midst and anticipate hearing more of his work in the near future. Among his spirited selections were Adam's "Bells of the Sea," "Ship Deep," by Jude, and another number, "The Turnkey's Dream."

MESSAGE IN SONG

Miss Harriet Andrews in song would be a pleasure, even if she did not sing a note, but when she puts out her lovely message it brings to you something of the holiness of spirit which the radio family, have learned to "sing" was the subject chosen by Phillip M. Lovell for his talk. Preceding this the reading for the evening was by Rev. Guy McBride, of the Chesterfield Square Episcopal Church.

Recommended Jeanne De Bard, the "child teacher," laid her gifts at the feet during the children's hour. Cecil Cnad, the small Metro-Goldwyn star of vibrant personality, is known to her KHJ friends as "Red Riding Hood," told the story "Story About a Smile," by "Ruth." We were glad to see Dickie Brandon with us after his absence while on the James Foley's "Let Us Be Gay" and some jokes were Dickie's own.

GIFTED CHILD

The exceedingly gifted child is Neva Nelson, who is but 11 years of age, whose pianologues and songs are splendidly done. Nelita Nelson, 11-year-old singer, pleased with her numbers.

The noon hour presented to them two of your favorites, Miss Soprano, and Mabel Lenemann. Miss Lenemann has found another champion in Royal Wallace, who sings popular songs to his own accompaniment on this Hawaiian instrument.

Joseph Taccati, baritone, brought to the noon hour two new compositions of his own, "Flower of the Moon" and "Wond'rin' What's Become of You," both of them very tuneful and catchy.

Perle Davis, pianist, who comes to us from the Largo Theater, where she is the organist, is one who can play jazz in an entertaining, melodious way—something rare to find. This young lady has a sunny smile and a sweetness which has made her very popular among her radio friends.

From the lovely Marigold Gardens out on the Foothill Boulevard Al Johnson brought his orchestra, who gave the closing hour of dance music, completing a happy day's broadcast.

K-H-J The Times AND OTHER LOCAL STATIONS

12:30 to 1:30 p.m.—LeRoy Parry and his orchestra. June Parker, blues singer.

6:30 to 7:30 p.m.—Children's hour, presenting Clyvus Holland, 8-year-old Shakespearean reader; Gabriel Bartold, 6-year-old cornet player; Marguerite Bringham, "Nightingale of KHJ;" Walter Edgar, Jr., juvenile reader; the Piggly Wiggly Girls; Sylvia M. Rothbell, 10-year-old pianist, and Doris Velmar Short, 9-year-old reader.

7:30 p.m.—Rev. Ray Eckerson of the Southern California Congregational Conference will give the Scripture reading.

7:40 p.m.—Jay Dutter of the California Dairy Council will speak on "The Cow Upbuilds the California Missions."

8 to 10 p.m.—Program presenting Ruth Paine, soprano; Stratford Johnson, bass; Josephine Selecman, "The Lone Star Girl," in popular songs; Grace Currey, harpist; the Valencia Trio.

10 to 11 p.m.—Dance numbers by Paulais's Syncopators, under the direction of Fred Rose.

New Dance Orchestra at Tower

PAULAIS SYNCOPATORS, FRED ROSE, DIRECTOR

A. H. MEYER, OFFICIAL IN CHARGE OF BROADCASTING AT RADIO SHOW

RUTH PAINE, SOPRANO

Prominent Radio Show Official

7 to 8 a.m.
KNX (337)—Morning gym class.
KFI (467.3)—Daily dinner exercises.
KGO (361.2)—Health training exercises.
KRE (256)—Good thought service.
KGW (491.5)—Physical culture exercises.

8 to 9 a.m.
KNX (337)—Breakfast club.
KYBI (294)—Devotional hour.
KGO (361)—Health training exercises. Cheerio talk.

9 to 10 a.m.
KNX (337)—Shopping news.

10 to 11 a.m.
KNX (337)—Home service talk; Town Crier. Educational talks.
KFSG (277.1)—Sunshine hour.
KPO (428.3)—Amusement information; weather.
KGO (361.2)—Trinity Episcopal Church.

11 a.m. to 12 Noon
KFSG (278.1)—Noonday musicale.
KGO (361.2)—Luncheon concert.
KFON (232.4)—Music.
KNBC (268)—Musical program.
KFI (467)—Talk.

12 Noon to 1 p.m.
KHJ (405.2)—Studio program. News items.
KNX (337)—Leighton's Arcade Cafeteria organ concerto.
KFSG (278.1)—Noonday musicale.
KPO (428.3)—Time signals. Scripture readings.
KGO (361.2)—Time signals.
KFAB (329)—Westcoast hour.
KFWO (211.1)—Music.
KFI (467)—Lecture.
KFRC (345.6)—Noon concert.

1 to 2 p.m.
KNX (337)—The Book Worm.
KNBC (268)—Musicale.
KPO (428.3)—Fairmont Hotel orchestra.
KGO (361.2)—Stock reports.
KFRC (345.6)—Orchestra.

2 to 3 p.m.
KNX (337)—Radio matinee.
KFSG (278.1)—Afternoon services.
KTBI (294)—Inspirational hour.
KFON (232.4)—Municipal band concert.
KPO (428.3)—Baseball, play by play.

3 to 4 p.m.
KNX (337)—Radio matinee.
KFSG (278.1)—Afternoon services.
KFON (232.4)—Municipal band concert.
KPO (428.3)—Baseball.
KFRC (345.6)—Temple service.
KNBC (268)—Music.

4 to 5 p.m.
KNX (337)—Musical program.
KFSG (278.1)—Afternoon services.
KFON (232.4)—Municipal band concert.
KPO (428.3)—Musical concert.
KGO (361.2)—St. Francis Hotel orchestra.
KNBC (268)—Music.

5 to 6 p.m.
KNX (337)—Leighton's Arcade Cafeteria orchestra. The Town Tattler.
KMTR (236)—Home hour.
KPO (428.3)—Children's hour stories.
KGO (361.2)—Radio girls.
KNBC (268)—Programs.
KFON (232)—Concert orchestra.
KFI (467)—Eugene Ricalton.

6 to 7 p.m.
KHJ (405.2)—Children's hour program.
KNX (337)—Travelogue; Atwater-Kent orchestra.
KFWB (252)—Dinner hour concert.
KMTR (236)—Press Agent hour.
KFON (232.4)—Organ recital. Orchestra.
KPO (428.3)—Stock markets; Statler Restaurant orchestra.
KNBC (268)—Program.
KFAB (329)—Lisbon concert.
KFRC (345.6)—Town topics; music.
KFWO (211.1)—Music.
KFI (467)—Travelogue. Music.

7 to 8 p.m.
KHJ (405.2)—Children's hour continued. Educational talk.
KNX (337)—Courtesy program.
KMTR (236)—Talk.
KFON (232.4)—Talks.
KGO (428.3)—Concert orchestra.
KFRC (345.6)—Studio program.
KFI (467)—Program.

8 to 9 p.m.
KHJ (405.2)—World news items. Nightly hour reunion. Times de luxe program.
KNX (337)—Sponsored program.
KFWB (252)—Courtesy concert.
KLX (508.2)—Studio program.
KMTR (236)—Courtesy program.
KFAB (329)—Studio concert.
KTBI (294)—Program.
KFON (232.4)—Press-Telegram studio program. Talk.
KPO (428.3)—Program.
KFRC (345.6)—Courtesy program.
KFWO (211.1)—Music.
KNBC (268)—Orchestra.
KFAB (329)—Program.
KFI (467)—Organ recital.

9 to 10 p.m.
KHJ (405.2)—Times de luxe program.
KNX (337)—Sponsored program.
KFWB (252)—Studio program.
KMTR (236)—Concert.
KFQZ (226)—Program.
KNBC (268)—Orchestra. Sponsored concert.
KFON (232.4)—Music.
KPO (428.3)—Orchestra.
KFRC (345.6)—Program.
KFWO (211.1)—Studio program.
KTAB (508)—Program.
KFI (467)—Music.

10 to 11 p.m.
KHJ (405.2)—Orchestra.
KNX (337)—Courtesy program.
KFWB (252)—Warner Brothers frolic.
KNBC (268)—Dance music.
KLX (508.2)—Orchestra.
KFON (232.4)—Elks' Frolic.
KPO (428.3)—Dance orchestra.
KFQZ (226)—Program.
KFRC (345.6)—U. S. Grant Hotel orchestra.
KFI (467)—Radio club.

11 p.m. to 12 Midnight
KNBC (268)—Studio program.
KFON (232.4)—Frolic.
KPO (428.3)—Dance music. After Midnight
KFON (232)—Frolic.

BANK of AMERICA

PROGRESS

OLD FASHIONED, stereotyped banking methods *do not* characterize this bank's service.

Complete metropolitan facilities, the quick adoption of new ideas, flexibility, tolerance and consideration, instead of hard as-granite conservatism—these are Bank of America features which are in line with the new spirit of business.

BANK OF AMERICA
COMMERCIAL—SAVINGS—TRUST
Head Office, *762 South Broadway*

LOS ANGELES BRANCHES
SOUTH AND FIGUEROA — VERMONT AND MELBOURNE
VINE AND WESTERN — WEST 6th AND RAMPART
HOLLYWOOD AND WILCOX — MELROSE AND LA BREA
WASHINGTON—CRENSHAW — ANGELES MESA AND 54th

OTHER BRANCHES
CULVER CITY — OCEAN PARK
SANTA MONICA — FULLERTON
BURBANK — GLENDALE
ANAHEIM — HUNTINGTON PARK
POMONA — SANTA BARBARA
TORRANCE — PLACENTIA
HALEY ST., *Santa Barbara*

Bullock's—Open until "One o'Clock Saturdays"

Broadway-Hill and-Seventh

"We Thought We Couldn't Get Any More But Here They Are!" Peel Chairs, $6.50

WHEN Bullock's last advertised a sale of these wonderful Hong Kong Peel Chairs it was said "absolutely no more at this low price." We are glad we were wrong—although not far. In this unexpected lot are a limited few and we do not anticipate any more for a long time at least—$6.50 tomorrow, Saturday morning. Comfortable, artistic, a chair of many uses. Remember, Bullock's closes "One o'Clock Saturdays."

Reed and Fibre Furniture . . . Bullock's Sixth Floor

Men's Handkerchiefs Priced 25c, Saturday

Lovely soft French Handkerchiefs—the kind men particularly like for every-day wear. The price is, of course, much below regular for Saturday morning selling.

Fashioned of soft fine cotton, with effective colored printed borders. Hand-rolled hems. Values exceptional at 25c each.

Women's Handkerchief Section . . . Bullock's Street Floor

Hair Accessories Are Special for Saturday

Bobby combs in four styles, some in celluloid cases and some with stone settings..... *25c*

Marcel and Sports nets in assorted colors, priced..... *10c*

Sun Visors, 6 strap, can be adjusted to fit head..... *35c*

Notions . . . Bullock's Street Floor

Manufacturer Closes Line

Fine Pottery Lamps Saturday $2.85

Saturday

BULLOCK'S has carried these Pottery Lamps before . . . but at a higher price. (A price which gives some indication of their real value.) Now the manufacturer is closing out his line and offers Bullock's a limited quantity. Bullock's, in turn, shares the price concession with you.

Saturday Morning These Exquisitely Colored Pottery Lamps go on Sale at $2.85.

The shades are of Chintzalyn, pleated. The pottery is clear, fleckless . . . really a Lamp of distinction. In shades for the living room or library; more delicate tints for the bedroom. A Lamp of charm . . . Just the lamp for your home! $2.85 complete.

Lamps and Pillows . . . Bullock's Sixth Floor

Dainty Neckwear For Saturday, Priced 50c

Organdie vestees with cuffs, close fitted collar style, in rose, blue, yellow, orchid and white—collar and cuff sets of organdie, linen or lace and also separate collars greatly reduced for this Saturday morning event. Think of obtaining such attractive neckwear at 50c.

Neckwear . . . Bullock's Street Floor

Women's Shoes Low Priced, Saturday, $5.85

These are truly remarkable values. Well-fitting, carefully-made shoes of fashionable design. A Saturday morning opportunity that should not be overlooked.

The model sketched at the left is quite representative of the assortment. A very good looking oxford of reptilian and plain leather. In tan.

Section of Foot Fashions . . . Bullock's Fourth Floor

For Saturday Morning

Playing Cards---2 Decks, 75c!

The correct bridge size card at a price unusually low for Saturday morning special. They are also gold edged—imagine! Perfect decks, red or blue backs, conventionally designed. They are not boxed. Two decks for 75c.

Stationery . . . Bullock's Street Floor—Hill Street

Salad Plates of Glass Saturday, 35c

More and more are clever hostesses using the glass plate for salad or dessert. This new shipment of which this announcement tells is made of up plates in the 8½ inch size. Round, of a clear shining glass. Colors: Amber, green or canary. The appearance of your table is wonderfully improved by gleaming, shimmering plates! A Saturday morning "special" from Bullock's charming Art-Glass section.

Art-Glass . . . Bullock's Second Floor

For Saturday Morning

French Perfume $2 Bottle

Exceptionally priced for Saturday morning selling. Blended by an expert French perfumer and imported directly by Bullock's.

An enchanting bouquet fragrance, bottled attractively and boxed for gift giving. Priced very low at $2.

Perfumes . . . Bullock's Street Floor

For Saturday

Hear About New Feature Mattress $16.50?

Perhaps you've already heard about this new Mattress which Bullock's has added to their stock of essentials for the home. Its feature (besides the regulation "100% Felted Linters," 45 pound weight and covered in heavy grade Art Ticking) . . its feature, let it be stated, is purely a sanitary one. For it is "super-laced." Which, in every day parlance means that it is tied through and through with quarter-inch tape. No tufts to pull out or harbor dust germs.

Mattresses . . . Bullock's Sixth Floor

New Necklaces Are $1.00 For Saturday

Opaque rondelle festoon necklaces in pendant style have just arrived in time to enter Saturday morning selling at an unusually low price. They are imported. Combined effectively with imitation jet.

A number of attractive colorings—among which are lacquer red, canary, jade, blue. And priced very low at $1.00.

Jewelry . . . Bullock's Street Floor

Record Albums Take Low Price, Saturday, 60c

Reduced drastically Saturday morning... 150 Record Albums with indexes for Index of Record numbers, titles and artists. For either ten or twelve inch records. A Saturday morning "special" from Bullock's Radio and Victrola section. The price is 60c for the 10 inch Record Album. 75c for the 12 inch Album.

Radios and Victrolas . . . Bullock's Fourth Floor

Cotton Crepe Pajamas—Gowns, $1.95, Saturday

An opportune Saturday morning special! Pajamas fashioned of Windsor crepe, the type school girls like—Gowns of the same fabric and Plisse crepe with sleeves or sleeveless, the kind women of more mature years prefer.

Pajamas in plain colored or floral striped designs, round, V or square necked styles. Many with touches of hand-embroidery. Gowns in pastel colorings with touches of hand-embroidery or lace edging. Splendid values at $1.95.

Lingerie Section . . . Bullock's Fourth Floor

Comfort and Chic..... Chairs, $24.75, Saturday

The enviable combination . . Smartness and at the same time solid comfort! The Chair sketched . . neither cold type nor drawing can tell its story. Tomorrow morning at Bullock's you may *see* it. *Feel* its luxury. And *know* that the price is (tomorrow) but $24.75. Upholstered in cretonne tapestry . . one design only at this specialized price.

Furniture . . . Bullock's Seventh Floor

OFFICERS
THE TIMES-MIRROR COMPANY
PUBLISHERS
HARRY CHANDLER, Pres. and Gen. Mgr.
MARIAN OTIS CHANDLER, Vice-Pres. and Secy.
FRANK X. FFAFFINGER, Treasurer
HARRY E. ANDREWS, Assistant General Manager and Managing Editor
DIRECTORS
Harry Chandler, Marian Otis Chandler, Frank X. Ffaffinger, Mabel Otis Booth, Harry E. Andrews.

Los Angeles Times

EVERY MORNING IN THE YEAR
DAILY FOUNDED DEC. 4, 1881—45TH YEAR

Average for every day of July, 1926.....148,736
Sunday only average for July, 1926.....207,600
Average every-day gain over July, 1925.....8,251
Sunday only gain over July, 1925.....12,343

OFFICES:
New Times Building, First and Broadway.
Branch Office No. 1, 621 South Spring Street.
Washington Bureau, 501 Bibbo Building.
Chicago Office, 360 North Michigan Avenue.
New York Office, 285 Madison Avenue.
San Francisco Office, 742 Market Street.
Seattle Office, 2327 White Henry Stuart Bldg.
Paris Office, 120 Rue Saint Honore.
In addition to the above offices, The Times is on file and may be found by European travelers at the office of the American Express Company, Paris.

LOS ANGELES (Loce Ahng hayl ais)

MEMBER OF THE ASSOCIATED PRESS
The Associated Press is exclusively entitled to the use for republication of all news credited to it or not otherwise credited in this paper and also all local news published here within.

The Times aims at all times to be accurate in every published statement of fact. Readers who discover any important inaccuracy of statement will confer a favor by rallied attention of the Editorial Department to the error.

FREE GRAND OPERA

New York is going to have free performances of grand opera. New York being largely made up of Yiddish, Italian, German and other foreign-born people, the experiment may be successful. But most "100 per cent Americans" wouldn't dream of attending grand opera unless they either had to pay a high price for it or were paid a high price for it.

WOULD HELP

Some other newspapers smile because The Times, on its editorial page, daily reminds its readers that the name of this city properly should be pronounced Loce Ahng-hayl-ais. But just think how much embarrassment the traveling public would be saved if a few dozen other towns and cities would follow the idea—towns like Too-son, Ariz., La Hoya, Cal., and so on.

ONCE IN A WHILE

Los Angeles weather has just had an attack of tantrums. Perhaps our climate once in a great while grows tired of being commended for its even disposition and gets hot under the collar as it did Wednesday morning. It must be noted, however, that, while the mercury touched 102 shortly before noon, an hour later it had dropped to 87. Just a transitory exhibition of temper and no damage done.

SOME ROYAL ROADS

All the world is showing active interest in the creation and keep of smooth and permanent roads. The international road congress will be held in Milan in September and it is likely that Mussolini himself will line up with the gathering. America will send delegates and nearly all the governments of Europe expect to be represented. The extension of motor traffic into all corners of the globe assures a permanent interest in real road building.

FAKE FOREIGN TITLES

Why do Americans, otherwise blessed with good judgment and sound business sense, fall so easily for supposed foreign titles? Why did so astute a financier as Henry Ford present a fine touring car to an alleged German baron without thoroughly investigating his credentials? Genuine titles mean nothing to the citizens of a free republic, yet fake ones are still used to conjure with. They used to get by in Hollywood, but Hollywood is all fed up on them. Perhaps that is why they are switching to Detroit.

THE MICROBE OF MORBIDITY

It is illustrative of the spirit of the morbid abroad in the land today that S. George Ullman has been obliged to close the chapel to the public where the body of Valentino was lying in state. The lack of reverence and the disorderly conduct of the crowds permitted to view the remains rendered this course inevitable. The passing of a soul should call forth the deepest and holiest in human nature. Those who have in them nothing that is deep or holy are unable to distinguish between an obsequy and an orgy.

ALMOND GROWERS, ATTENTION

California almond growers owe to Senator Samuel M. Shortridge an everlasting debt of gratitude. Four years ago, when the tariff on almonds was under consideration in Congress and the future of the almond industry in California hung in the balance, it was Senator Shortridge who proved himself a staunch friend of the growers. He insisted on a protective tariff for that industry and one that would keep out foreign competition. A vote for him in the primary is a vote for the retention of those tariff rates.

NEEDED PRECAUTION

Following so closely after the Lake Denmark horror, the explosion of the Pig Point army magazine on the James River in Virginia would seem to indicate the necessity of far greater precautions than are now being taken to prevent such tragic occurrences. Experiments with artificial lightning made recently at Pittsfield, Mass., showed conclusively that miniature oil tanks can be protected from electric bolts by wires strung horizontally above them and well grounded at each end. If this sort of device can be made effective in the protection of oil tanks, why not in the case of munitions magazines?

The most significant item in the findings of the board of inquiry which investigated the Lake Denmark disaster was that by far too many high explosives were stored in the depot there. The board recommended a wider distribution of munitions used by the Navy and indicated by its report that it did not consider the number of depots by any means sufficient for such distribution. One of its recommendations calls for the establishment of a new depot on the Pacific Coast to be located on barren land, no habitation to be erected within two miles of it in any direction.

If the scattering of these munitions depots about the country and the reduction of the quantity of explosives in each depot is going to lessen the chances of the repetition of such awful disasters as that at Lake Denmark it certainly would seem wise to adopt this plan without delay.

BANKS AND POLITICS

The most damaging blow that could be dealt to the candidacy of C. C. Young for Governor was the announcement that A. P. Giannini, who controls the Bank of Italy and associated banking institutions, has thrown those banks actively into politics and has directed that every effort be made to give Young the Republican nomination.

Mr. Giannini's action appears to have been prompted by pique at Gov. Richardson's State banking department, and it is asserted that he has the promise of Young's backers that a banking department favorable to the Bank of Italy shall be appointed if Young wins.

It is easy to understand why the Young forces should enter into such an arrangement. Like a drowning man clutching at straws, they are willing to seize anything that looks like an opportunity of saving their candidate from the overwhelming tide of Richardson sentiment. Probably they did not expect the arrangement to become public. It is less easy to understand why an astute business man like Mr. Giannini should have become a party to it. He is well acquainted with the banking traditions which dictate that banks should stay out of politics.

The merits of the controversy between Mr. Giannini and the banking department are to be determined in the courts and call for no comment here. It may be said without impropriety, however, that the unwritten law which requires banks to be neutral politically insists that there shall be regulated competition between banks and that the public will resent any political attempt to gain monopoly in this as in other fields. This tradition has been established ever since the memorable fight between Jackson and the United States Bank. The disastrous results of that fight have long since passed away, but the principles established are still kept in mind and seem likely to last as long as the republic.

The incident offers further proof of what already was evident, that the Young candidacy is an indecent scramble for offices and spoils and nothing else. Finn, McCabe, Johnson and Parrot are determined to gain power at no matter what cost to the public interest; they look upon California as territory to be plundered as Los Angeles is now being plundered for the benefit of Parrot and his friends.

The voters who can now see so clearly the purposes that the backers of Young have in mind will carry their knowledge with them to the polls next Tuesday and will act in accordance with it. The result should be an overwhelming indorsement of Gov. Richardson for re-election.

GOOD-BY, DOBBIN!

Horse-drawn vehicles have been barred from the principal thoroughfares of the national capital. A horse is now a bit of news, a buggy ride, a song.

The mounts of Los Angeles policemen have been sold. The city of Portland, Or., has motorized all its departments. Old Dobbin's days are numbered.

In the Oregon city in 1910, 200 teams crossed the Morrison-street bridge between 5:15 and 5:45, the peak of traffic. Recently but one lonely team made the journey in the same period, writes Robert C. Notson in the Oregonian.

The horse still holds his own on the farm and in the rural districts, but on the city streets progress has side-swiped him.

The first automobile created a sensation and drew a mob on the street. Today a horse and buggy draw a crowd to the movie location. A horse never got into the dispatches until this hour.

When the first automobile honked down the big road horses snorted and kicked viciously. They seemed to have a premonition of the end. They succeeded in kicking it completely off the highway and old Dobbin gave a long and hearty horse-laugh.

But the motor car returned to stay. As some one said, old Dobbin did not know the worm-gears could turn.

Along with the old nag have gone dust roads and steep grades, surveyed by the deer and cows. With the motor car have come stone highways as well engineered as railroads.

"Hoss-racing" is largely a memory, and the motor furnishes thrills the like of which the "old hoss" never dreamed. The garage has supplanted the barn, and the blacksmith appears only in poetry.

The time may come when the only place to see the horse will be in the museum along with the mastodon, the dinosaur and other prehistoric mammoths.

THEY SHALL NOT PASS

Forest fires—a seemingly irradicable curse set on nature's bounty by human wastrels—have lately been wreaking havoc among our finest California timber, the damage threatening to exceed that of the disastrous year of 1924. This year's conflagration brings home to us the horror with additional force because our grove of giant redwoods in the Sequoia National Park has been placed in jeopardy.

A possible disaster of this magnitude has aroused the public and the authorities to the futility of relying on the conscience of the individual to be as careful of the nation's resources as he is of his own skin and belongings. Millions are still sacrificed to the smoldering cigarette stub tossed negligently into a carpet of dry pine spires or to the camp fire left unquenched by the motorist in a hurry.

When the flames were sweeping forward toward the Sequoia National Park a rush order to close the government timber reserves for the remainder of the dry season to campers and picnickers was contemplated, while smoking in national parks has already been prohibited. But it requires a possible calamity of national portent to induce careless twentieth-century humanity to close the stable door before the horses have gone.

Yet it is encouraging to note the quick response when the appeal is to sentiment rather than to materialism and when the heart is touched before the brain. In actual dollars and cents or the number of linear feet of lumber involved forest fires have consumed more valuable material than could be sawed from the big trees in the Muir Grove. But our giant redwoods are loved and cherished for their magnificent living selves and as soon as they are menaced human action in their defense becomes fast and furious.

Our California redwoods have gone through many ordeals. Their own powers of resistance to the fire fiend aid their human friends in a battle with the onslaught of the flame. These big sequoias run up scores of feet to the first branches, while the protecting bark on their massive trunks is thick, fibrous and spongy. Some of them for thousands of years have defied lightning, storm and tempest and the wear and tear of forest life. They are not to be the victims of the fool with the cigarette. Imagination boggles at so inglorious a climax.

THE EXILE

Fame is fleeting for dogs as well as for men. It has been a long time now since the world rang with the exploit of Balto, leader of the dog team that carried the life-saving serum to plague-stricken Nome.

Yet, deep in the romantic hearts of men, the memory of that heroic feat survives undimmed. For it was no small service that Balto and his mates and master rendered to a world wherein the ancient flesh-and-blood virtues of courage and hardihood were in danger of being subordinated to the cold, matter-of-fact efficiency of the machine.

In Nome's hour of agony men awoke to the fact that man is greater than the creations of his hand and brain. For a few brief days we reverted to the primitive. Human lives again depended upon the skill and daring of man and his four-footed comrade whose alliance was joined before the dawn of history. For a moment man again ruled godlike, unsustained by artificial aids, over the malignancy of elemental forces.

Balto survives as a symbol, but he himself is well-nigh forgotten. It has been long since he came out of his native north to capitalize, through no fault of his own, that epic errand of mercy. Had it not been for the story that two of his mates had attacked a boy at Ocean Park, where they are being exhibited, few of the millions that once waited in breathless expectancy for word of his progress across the Arctic wastes would have known of his whereabouts.

Balto has merited a better fate at the hands of the race he served so well than being exhibited day after day in an alien land. Gunnar Kasson, his driver, has related that in the wild blizzard by the shores of the northern sea he put blind faith in Balto and, the great dog did not fail.

Balto's place is in the north. Even as the lama in "Kim" longed for the hills and the snow of the hills, so must his dog soul yearn for the wide white reaches shimmering under the frozen moon.

Where is the gratitude of Nome, where are the memories of the old sourdoughs scattered along the Pacific Coast? Some one should take Balto home.

TWO SEARCHES

On the first page of a recent issue of The Times were two human-interest news "stories," in character as far apart as the poles. One was the account of a successful search by hundreds of men and women for a 7-year-old lad lost in an Oregon wilderness. The other told of a search by hundreds of armed men, including Indians, for two desperate mail-car bandits.

When discovered, the little boy told his rescuers that he was not hungry because he had eaten three fish and a handful of huckleberries during his seventy-two hours of wandering in the wilds.

If the Wyoming bandits are caught they probably will not be allowed to give an account of their adventures. Their pursuers have been instructed to "shoot to kill," and it is probable that five minutes following the robbers' apprehension their blood will not be circulating very well.

If there is a "lesson" in these searches it is that parents shall keep such watch over the physical, mental and moral welfare of their children that the latter will never have to be hunted like tigers in the wilderness.

SOMETIME

"Harry Wills won't fight me," says Jack Dempsey. We wonder sometimes if anybody will—ever.

One Never Can Tell

[Protected by George Matthew Adams]

TREES AND BILLBOARDS

In the Maryland Free State the State Forester is planing large clumps of bushes or groups of trees in front of all the billboard sites.

As in California, the placing of advertising signs on the public right of way is forbidden in Maryland, but that does not prevent private owners in either place from renting space on which posters can be displayed. Moral suasion has convinced one prominent California corporation that billboard advertising, alienating as it does the good will of a considerable portion of the motoring public—and who does not motor in California?—should be given up, but the example thus set is not being as generally followed as it might well be.

The Maryland forester's plan, however, meets all the objections that have been urged against other antibillboard devices in that it has additional advantages and no drawbacks. Trees and bushes so disposed would obscure no view not already obscured by the unsightlier billboards; the plan is quite lawful, invading nobody's property rights; and we need more trees, anyhow—can hardly have too many of them.

It is not necessary, as the forester points out, that the billboard be entirely obscured; if the view of its more salient features is shut off, that is quite sufficient to defeat the purpose of the advertiser and discourage him from continuing.

BABY BANDITS

The baby bandit competition is getting keen. One town springs its baby b. and next day some other town boasts that it has captured a younger one. There really seems no way to settle it except to have a national baby bandit show.

FIGHTING BARDS
By James J. Montague

The poet of old was aware
That his trade wasn't highly esteemed,
He knew that all men didn't care
For the wonderful dreams that he dreamed.
And so when in rhyme he admonished the throng
To be brave in its griefs and keep smiling—
He always took care not to make it so long
That it couldn't be written on tiling.

When in public his verses he read
And his audience did not appear
To approve of the things that he said,
He had not a tremor of fear.
He calmly kept on with his metrical speech
In periods placidly flowing,
Till he noticed some chap in the lyceum reach
For some object well-suited for throwing.

Then, arrayed in a series of smiles
(No menace could scare or upset him)
He gathered together the tiles
And dared them to come up and get him.
In the fight that ensued many faces were marred
And the ambulance often was needed,
But the people who showed their dislike of the bard
Got more badly injured than he did.

The poets today are annoyed
When the critics and public proclaim
That they all would be better employed
In the blacksmith or bricklaying game.
But if they'd engrave their effusions on bombs
And keep good able guns to eject them,
They could write all they pleased and without any qualms
Lest the world might not love and respect them!

[Copyright, 1926, by the Bell Syndicate, Inc.]

PEN POINTS

Parents are warned to keep an eye on the children. A Los Angeles Indian, 73 years old, was kidnaped from his home and taken back to Oklahoma.

Almost everybody has something to be proud of, if only a chronic ailment.

A village is a place where the chap with a fresh shine on Monday is a traveling man.

It is considered smart for a woman to have a quadruped on a string. A mere biped doesn't count.

All are human; and when the pinch hitter fails to deliver the man he batted for feels a lot better.

The feminine of it: "I made six calls this afternoon and had the best luck; only one was at home."

A real humorist is a man who can be funny without using rotten grammar.

The fact that sugar hasn't advanced indicates that fewer people are experimenting with fermentation processes.

What has become of the old-fashioned guest who insisted on helping with the dishes?

Yet the net result of a rigid diet may be to make you look like thunder in a bathing suit.

The chief divorce evil in America, if old Omar only knew, is the divorce of "old barren reason."

When a woman gives up a good job for a poor man it may be either love or laziness.

In some cases a change of climate is needed because the doctor is tired of the case.

It now looks as if Mr. South was likely to find himself running north toward San Quentin. Though he may be a "rum" runner, he'll get there unless he shows that he is not a rum-runner.

Another advantage in being a great man is that the small fish you catch seem larger.

Open diplomacy seems to mean only that statesmen can insult one another less diplomatically.

Correct this sentence: "We'll live simply," said the typical American, "until we get our bills paid."

Brand Boulevard folks couldn't move the street crossing nor drive all the cars, so they moved the sign post to where the half-shot drivers can get a straight shot at it.

A setting hen may be a loafer, but she gets results.

There are many touching incidents in the life of a chronic borrower.

LETTERS TO The Times

[Name and address of writer must accompany all letters for this column. Letters of a personal nature or involving contentious religious questions are not acceptable.]

Politics in Indiana

[Robert G. Tucker is a veteran political writer for the Indianapolis press.]

LOS ANGELES, Aug. 24.—[To the Editor of The Times:] In recent speeches in behalf of his candidacy for the Republican nomination for United States Senator Judge Robert M. Clarke, the so-called anti-World Court candidate, has made frequent misleading references to what transpired in this year's primaries in some of the Midwestern and Eastern States. This is especially true of his statements regarding what happened in the Indiana primary last May in which Senator James E. Watson, for many years a figure of nation-wide interest in Congress, was renominated.

A staff correspondent for a Los Angeles paper which is supporting Judge Clarke quotes him on August 9 as having made the following statement at Bakersfield:

"The outstanding issue of this campaign is the World-Court issue. The junior Senator voted us into the World Court last January. Now he says that anyone who declares this involves us in European entanglements insults the intelligence of the American people.

"I presume, therefore, that the people of Illinois, Pennsylvania, Iowa, Indiana and other States who recently voted on this question are a lot of morons."

The truth is, the World Court was not an issue in the Indiana primary and is not an issue in the present campaign. The circumstances involving Senator Watson in Indiana are well known, not only among party managers on both sides, but among the people, inasmuch as the story was printed and reprinted in papers of general circulation in the Hoosier State. What Senator Watson and his personal organization sought for more than a year before the primary was to avoid a primary campaign with Albert J. Beveridge, on whom strong pressure was brought to get him into the race.

Mr. Beveridge is a strong opponent of the World Court, which loomed to the Watson managers as the only issue on which he might enter the campaign against their candidate. Senator Watson never committed himself on the World Court until the vote was taken in the Senate and then it was admitted and boasted by his managers that the vote kept Mr. Beveridge out of the race. The story was printed, as stated above, and never controverted.

Mr. Beveridge declined to become a candidate and the anti-Watson element brought out Clarice Adams, formerly Prosecuting Attorney in Indianapolis, to make the race against Senator Watson. It was a foregone conclusion that Senator Watson would carry every district—which he did. Mr. Adams is a young man of engaging personality, but scarcely known outside of his own city. Senator Watson had complete control of the State organization, the support of the State press, State officials and organization generally.

He made only one speech during the primary campaign and it is significant that he made no effort then to stress the World-Court matter. An interesting development came, however, toward the close of the primary fight, when Mr. Adams openly charged in a number of speeches that Senator Watson, while he voted against the World-Court resolution, quietly besought other Republicans in the State to vote for it. In spite of the seriousness and general interest in this charge, neither Senator Watson nor his chosen spokesmen denied it. The inference in Indiana was that Senator Watson, who always has been a regular and conservative in State and national politics, voted against the World Court resolution largely for the purpose of keeping Mr. Beveridge from becoming a candidate. Their strategy was to avoid an expensive primary campaign in the easiest manner open to them. Mr. Adams took no stand on the World Court.

Since then the Republican managers have outlined their campaign plans and their decision is that the Fordney-McCumber tariff, farm relief and economy shall be the issues. There is no plan in Indiana to inject the World Court into the campaign. This is due to the fact that the Republican managers desire to stand with the Coolidge administration.

There was nothing and is nothing in Indiana to warrant Judge Clarke in urging support of his candidacy on the ground that he and Indiana Republicans are in accord on the World Court matters.

Members of party organizations generally and newspaper men assigned regularly to cover politics in the Middle Western and Eastern States look upon the attack of the Johnsons, the Boraha, the Brookharts, the Nyes and others on the World Court as a thinly disguised move to create a division within the Republican party enabling some of them to defeat President Coolidge for renomination in 1928. The anti-World-Court drive against every man who stood by the President in support of the resolution coupled with much of the farm-relief legislation has been carried on largely with the hope of breaking down President Coolidge's hold on the people. This is so recognized elsewhere and one wonders why anyone should attempt it in a State like California, which gave President Coolidge such a decisive majority in 1924. ROBERT G. TUCKER.

Fortunately for stupid people the weather changes often enough to supply them with something to talk about.

HATED A...

BY ALMA W...

In an article dated June 17, Sir Philip Gibbs tells "why the United States is in favor in Europe." It is a delicate subject, for Sir Philip, like most Englishmen, knows little of America and Americans and needs to explain why we are so much disliked.

He carefully goes over the arguments about money and ideals don't seem to jibe with our actions and how a few loud spenders really represent us, presenting us as Shylocks and bondholders, we are found wanting in the most unfavorable light, deplores H. L. Mencken's counter-blast of wilful criticism of "British ideals" and the sarcasms of "writing Englishmen gutter-snipes."

"It is weak of Mencken," his distinguished critic, to gutter-snipes, but he is right of many Americans who are convinced that their country is most unpopular in Europe," he writes.

But all the same the "defense" amounts to an indictment and we admit the force of the French point when he says that "To excuse is to accuse."

But as against this we have article by J. L. Garvin, England's leading editorial writer which occupies three columns in the London Observer of June 27, which does far more than bitterness than any one could explaining could ever do.

This article is replete with facts and considered opinion of this republic, its lofty and astonishing achievements, the cycle of it and the world significance of its rise to power. No American could have written a finer tribute to his country than that published in the Observer on our great national days, July Fourth.

After enumerating our amazing talents, the growth of wealth, the multitude of our national resources and developments as "a giant among nations," Garvin says, "Let no one suppose that this is a spectacle of merely triumphant materialism." Those who take that view understand nothing. An increasing share of America's wealth is going where it should."

And then he proceeds to make a list of our worthier achievements in education, in science, in the arts and sciences, with such phrases as "The American mastery of steel is startling as the Greek mastery of bronze."

And again "Religious life in all kinds are more active and powerful in America than in any European country whatever. It is the old call 'fundamentalism' intolerant and intolerant—you cannot call it materialistic."

Or again "There are fundamental reasons for thinking that the religious success of the United States in making material wealth and diffusing it among the mass of people would have been impossible without the force of character and moral energy which have gone into the process."

This article goes on to list a score of "lessons" for Europe to be found in America and concludes "The real constructive work that is progressing in America." He points out conditions in Europe which Europe might emulate and finds no virtue in particulars where we are not open to doubt our own wisdom. He points out that a statue of Abraham Lincoln adorns London's Parliament Square "who speaks for all who use his memory as a political vision both inspiring and attainable." And he concludes with:

"Great as America is, she can only realize the infinite possibilities of her future when the world-wide influence of the English-speaking idea, the world policy of the planet and the biggest economic means an economic benefactor, incomparable creativeness, the surest aid and safeguard of higher causes and ideal are at stake in our time."

Such a recognition of the country's power and place and worthiness, coming from England, must comfort us. Columns of what Sir Philip calls "the gutter-snipe" on both sides of the Atlantic wipe out the infinite pettiness of "those hated Americans" and their sions.

JAPANESE HIGHWAY

The Home Department of the Japanese government has drawn tentative construction plans for the improvement of highways, particularly for motor traffic, the cost of which is estimated at [illegible] 000,000 yen, to be spread over a period of about ten years, according to Commerce Reports.

The government will contribute toward this fund approximately 000,000 yen, the remainder to be supplied by the prefectures and cities benefitting. There are now about 000 miles of highways in Japan, of which 14,500 miles have been recommended as main roads for motor vehicles, and 4000 miles have been set aside as important highways for automotive traffic. It is the latter which will be placed in order first.

DEVOTION

"Do you say your prayers morning and night?"
Asked a faithful friend of mine.
Then I answered straight from the heart and said:
"When I've wanted a thing as much as a tree."

For the trees can feel, some say they think,
But however that may be,
One says his prayers through the long year's care
And fulfills his destiny.

EVA ASHLEY [illegible]

Ill-Bred Response

"Cheer up, old man, the tune will knock at your door these fine days."
"She'll jolly well have to," her daughter, Kitty Fairfax, wrecked the [illegible] script.

TWO INDORSED FOR CONGRESS

Republican Committee Backs Crail and Evans

Vote Against Nomination of Randall and Criswell

Regular Candidates Declared Aggressively Right

...ing indorsements of Joe Cr... and W. E. Evans for Republican congressional nominations in the ...enth and Ninth districts were ...ted by the Republican County Central Committee at a meeting at the ...dendria yesterday.

The indorsements were in the form of a resolution unanimously approved by a rising vote of the executive committee of the Republican organization at a special session of the ... presided over which Mrs. Harriet ... Works, vice-chairman, presided in the absence of Ralph Arnold, who is in the East.

Termed an "Open Letter to the Republican Voter of Los Angeles County," the resolution follows:

TEXT OF RESOLUTION

In both the Ninth and Tenth congressional districts a situation exists that threatens the defeat of the Republican candidates and the election of men who, although nominally registered as Republicans, have been life-long Socialists or ... affiliated with political groups antagonistic to the Republican party.

The situation is an extremely serious one. The Republican County Central Committee does not ordinarily concern itself in a primary election. However, because of the serious menace of the Congressional contests the committee calls upon loyal Republicans to help prevent the nomination of men who, if elected, would

Coming

The Ama...

Madame an...

LA...

To be announced

Harry Fi...

The A...

CALI...
STA...

Sacr...
Sept...

Dedicating t...
Gra...
and Auto...

Livestock
Agriculture
School Exhib...
Manufac...
Irrigation and...
Ho...
Harness and...
Pyrotec...
High Class...

R. A. CONDEE
CHAS. W. PAI...

...S TO

...writer must ac... this column. Let... ...ers or involving ...ions are not ac...

...ndians ... ...is a veteran ...he Indianapo...

...ug. 24.—[To ...mes:] In re... ...alf of his can... ...lican nomina... ...ates Senator ...arke, the so... ...rt candidate, ...isleading ref... ...spired in this ...some of the ...stern States, ...true of his ...what hap... primary last ...or James E. ...ears a figure ...rest in Con... ...ed. ...nt for a Los ...n is support... ...notes him on ...made the fol... Bakersfield: ...issue of this ...orld-Court is... ...ator voted us ...rt last Janu... that anyone ...volves us in ...ents results ...he American ...ore, that the ...Pennsylvania, ...other States ...on this ques...ons." World Court ...the Indiana ...n issue in the ...The circum... ...nator Watson ...known, not ...managers on ...g the people, ...was printed ...rs of general ...Coosier State. ...n and his per... ...ught for more ...the primary ...ary campaign ...dge, on whom ...brought to ... ...strong oppo... Court, which ...on managers ...on which he ...paign against ...nator Watson ...self—on the ...he vote was ...and then it ...pasted by his ...vote kept Mr. ...e race. The ...stated above, ...ed. ...clined to be... ...nd the anti... ...ught out Cla... ...y Prosecuting ...oils, to make ...ator Watson. ...nclusion that ...d carry every ...d. Mr. Adams ...ngaging per... ...y known out... Senator Wat... ...ontrol of the ...he support of ...e officials and ...y. ...e speech dur... ...paign and it ...made no ef... ...the World... ...interesting de... ...ever, toward ...rimary fight, ...enly charged ...thes that Sen... ...e he voted ...Court resolu... ...ht other Re... ...te to vote for ...riousness and ...this charge, ...tson nor his ...nied it. The ...was that Sen... ...ays has been ...servative in ...olitics, voted ...Court resolu... ...purpose of ...ge from be... Their strate... ...xpensive pri... ...easiest man... Mr. Adams World Court ...ublican man... ...eir campaign ...ision is that ...r tariff, farm ...shall be the ...plan in in... World Court ...This is due to ...ublican man... ...nd with the ...on. ...and is noth... ...arrant Judge ...pport of his ...ound that he ...ns are in ac... ...ourt matters. ...organizations ...per men as... ...over politics ...rn and East... ...n the attack ...Borahs, the ...s and others ...as a thinly ...reate a divi... ...ublican party ...m to defeat ...or renomina... ...l-World-Court ...n who stood ...upport of the ...ith much of ...tion has been ...h the hope of ...sident Cool... ...people. This ...sewhere and ...nyone should ...like Califor... ...sident Cool... ...majority in ...TUCKER. ...tupid people ...often enough ...something to

HATED AMERICANS

BY ALMA WHITAKER

In an article dated London, ... 17, Sir Philip Gibbs tries to ... "why the United States is ... favor in Europe." It proves to ... a delicate subject, for Sir Ph... like most Englishmen, loves A... ica and Americans and yet ... to explain why we seem to be ... rid.

He carefully goes over the ... guments about money and ... ideals don't seem to measure ... with our actions and how, ... of a few loud speakers who ... really represent us, insist ... presenting us as pound-of... Shylocks and harsh ... holders, we are forever ... in the most unfavorable ... deplores H. L. Mencken's ... counter-blast of unfriendly ... cism of "British despatches" ... the sarcasms of "writers in ... English guttersnipe press."

"It is weak of Mencken ... his distinguished brain, to ... to guttersnipes, but he is only ... of many Americans who ... vinced that their country is ... most unpopular in Europe ... he writes.

But all the same Sir Philip ... "defense" amounts to almost ... indictment and we realize ... force of the French proverb ... says that "To excuse is to ... cuse."

But as against this we ... article by J. L. Garvin, ... gland's leading editorial ... which occupies three ... the London Observer of ... which does far more to ... bitterness than any ... explaining could ever do.

This article is replete ... fine and considered ... of this republic, its history, ... tonishing achievements, the ... cle of it and the underlying ... nificance of its rise to world ... er. No American could have ... ten a finer tribute to this ... than that published in the ... Observer on our greatest ... tional days, July Fourth.

After enumerating our ... ing talents, the growth of ... wealth, the multitudes of ... tional resources and describing ... as "a giant among nations," ... Garvin says, "Let no man ... that this is a spectacle of ... triumphant materialism. ... who take that view understand ... nothing. An increasing ... America's wealth is going ... where it should."

And then he proceeds to ... a list of our worthiest ... in education, in architecture, ... the arts and sciences ... with such phrases as "The ... ican mastery of steel is as ... ing as the Greek mastery of ... ble."

And again "Religious ... all kinds are more actively ... ful in America than in any ... pean country whatever. You ... call 'fundamentalism' ... and intolerant—you cannot ... materialistic."

Or again "There are further ... sons for thinking that the ... gious success of the United ... in making material wealth and ... fusing it among the mass of ... ple would have been impossible ... without the force of character ... moral energy which have ... into the process."

This article goes on to ... score of "lessons" for Europe ... be found in America and ... "The real constructive ... that is progressing in ... He points out condition after ... dition which Europe might ... emulate and finds us wise ... particulars where we are ... doubt our own wisdom. ... points out that a statue of ... ham Lincoln adorns London's ... liament Square "who ... for all who use his mother ... a political vision both ... and attainable." And he ... with:

"Great as America is within ... self on this Fourth of July, ... can only realize the fullest ... abilities of her future by ... the world-wide influence of ... English-speaking idea. This is ... world policy of the planet ... od and the biggest ... means an economic instrument ... incomparable creativeness and ... surest aid and safeguard of ... higher cause and ideal that ... stake in our time."

Such a recognition of this ... try's power and place and ... worthiness, coming out of ... gland, must counteract ... umns of what Sir Philip ... calls "the guttersnipe press" ... both sides of the Atlantic ... wipe out the infinite pettiness ... "those hated Americans" ... sions.

JAPANESE HIGHWAY PROGRAM

The Home Department of the ... anese government has decided ... tentative construction program ... the improvement of highways, ... ularly for motor traffic, the cost ... which is estimated at about ... 000,000 yen, to be spread over a ... riod of about ten years, says ... merce Reports.

The government will ... toward this fund approximately ... 000,000 yen, the remainder to be ... plied by the prefectures and ... benefiting. There are now about ... 000 miles of highways in Japan, ... which 14,500 miles have been ... mended as main roads for motor ... hicles, and 4680 miles have been ... aside as important highways for ... motive traffic. It is this ... which will be placed in ... first.

DEVOTION

"Do you say your prayers ... morning and night?" ... Asked a faithful friend of mine. ... Then I answered straight from ... heart and said: ... "When I've watered a plant ... a tree."

For the trees can feel, some ... they think, ... But however that may be, ... One says his prayers through ... cares ... And fulfills his destiny. ... EVA ASHLEY PARSLOW

Ill-Bred Daughter

"Cheer up, old man! ... tune will knock at your door ... these fine days." ... "She'll jolly well have to ... her daughter, Miss Fortune, ... wrecked the ball."—[Boston ... script.

TO INDORSED FOR CONGRESS

...ans Committee Backs ...Crail and Evans

...Against Nomination of ...Randall and Criswell

...Candidates Declared ...Aggressively Right

...ndorsements of Joe Crail ...L. Evans for Republican ...nominations in the ...Ninth districts were ...by the Republican County Cen... ...mittee at a meeting at the ...rooms yesterday. ...dorsements were in the form ...resolutions unanimously approved ...a rising vote of the executive ...mittee of the Republican organi... ...n at a special session of the ...mittee over which Mrs. Harriett ...ton, vice-chairman, presided, ...the absence of Ralph Arnold, ...chairman, who is in the East. ...ion was an "Open Letter to the ...ublican Voter of Los Angeles ...ounty," the resolution follows:

TEXT OF RESOLUTION

"...th the Ninth and Tenth ...ional districts a situation ...ists that threatens the defeat of ...Republican candidates and the ...ion of men who, although now ...registered as Republicans, ...ong life-long Socialists or af... ...h political groups antag... ...to the Republican party. ...ituation does not ordinarily ...ur in a primary election ...however, because of the seri... ...ss of the Congressional contest, ...ll calls upon loyal Re... ...s to help prevent the nomi... ...of men who, if elected, would join with the enemies of the Republican party in Congress and seek to destroy it.

In the Ninth District a Republican Congressional conference was called to consider the situation, and it indorsed W. E. Evans.

In the Tenth District, also, a Republican Congressional conference was officially called, and it indorsed Joe Crail.

All candidates for Congress were invited to these conferences and were given due consideration.

The Republican County Central Committee, reviewing the action of these two Republican Congressional conferences, hereby indorses the candidates so selected and commends them to the earnest consideration of the Republican voters of the county.

W. E. Evans is splendidly qualified to represent his district at Washington. His principal opponent is Charles H. Randall, who has on several previous occasions, because of a multiplicity of Republican candidates, captured the Republican nomination, although himself the nominee of the Democratic and Socialist parties. The only way to prevent a repetition of that sort of thing is for all Republican voters to support Evans.

LIFE-LONG REPUBLICAN

Joe Crail is a life-long Republican and is opposed by Councilman Criswell, a life-long Socialist although now he has had himself registered as a "Republican." Crail, because of his fine personal character, his honesty, his ability and his courage, would make an ideal Congressman for the district.

Both Evans and Crail are aggressively right on the major issues of the campaign. Each is an earnest advocate of a high dam at Boulder Canyon, the all-American canal and rigid and honest law enforcement.

The nomination of either Randall or Criswell on the Republican ticket would be fraud on the party and a perversion of the primary election law.

As Republicans we owe it to our party to send to Congress only loyal and faithful Republicans. We want no Brookharts from California—men who solicit election as Republicans and then, when elected, stab the party in the back.

A victory next Tuesday for Joe Crail and W. E. Evans will be a victory for our party and for good government.

BOTANIST TO LECTURE HERE

Dr. Hill of Kew Gardens Will Speak Tomorrow Night Under Auspices of Commerce Chamber

Dr. Arthur W. Hill, director of the Royal Botanical Gardens, Kew, Eng., will give a lecture at the Chamber of Commerce Building tomorrow night at 8 o'clock. Dr. Hill, on his way to the university at Berkeley to give a series of lecture, has been induced to stop off at Los Angeles.

The lecture Saturday night will be under the auspices of the Chamber of Commerce and no admission charge will be made. Prominent persons locally who are interested in the California Botanical Foundation, established for the purpose of furthering interest in horticulture and floriculture in Southern California, have been especially desirous of engaging Dr. Hill to lecture on the general subject.

TO VISIT SITE

While in Los Angeles over Sunday, Dr. Hill will be taken for a visit to Mandeville Canyon, just west of Brentwood, where it is proposed to establish one of the most remarkable botanical gardens known anywhere. The primary purpose of the California Botanical Foundation is to establish this garden and to provide ways for its upkeep. The Foundation is a nonprofit organization. The organization has received a written proposition offering 1000 acres in Mandeville Canyon, stretching from Beverly Boulevard to Mulholland Drive.

The canyon site is said to be really remarkable in that it enjoys almost unrivaled climatic conditions and soil variations that will permit of the growing of a wide range of plant life. The site has been studied by some of the most expert horticulturists in the United States, including Dr. Swingle of the Department of Agriculture, Dr. Gleason, curator of the New York City Botanical Gardens, Frank Shearer, Superintendent of Parks for the City of Los Angeles, and others. All have been highly enthusiastic over its possibilities.

The establishment of such a botanical garden in Los Angeles will mean very much not only esthetically, but scientifically and commercially to the entire Southwest.

SPEAKS ON KEW

In his lecture, Dr. Hill will speak on the Royal Gardens at Kew, which is often referred to as the storehouse of the world's botany because of its enormous collection of botanical specimens, its extensive series of living plants and its wonderful library facilities. In size and value the herbarium, containing several million mounted specimens, is unsurpassed in the world, and no botanical library in the world is as complete as is the collection of publications on this subject at Kew.

Before his return to England, Dr. Hill intends to visit the Grand Canyon and a number of the larger American cities. He gave his lecture recently at the State university, where it was enthusiastically received.

Coming!

The Amazing Debut

of

Madame and Mademoiselle

LA FAY

To be announced Sunday, August 29th

Harry Fink & Company

635-637 S. BROADWAY

The Best Ever

CALIFORNIA STATE FAIR

Sacramento

Sept. 4-11

Dedicating the New $200,000 Grandstand and Auto Show Building

Livestock Horticulture
Agriculture Poultry Minerals
School Exhibits Automobiles
Manufactures Tractors
Irrigation and Farm Machinery
Horse Show
Harness and Running Races
Pyrotechnic Displays
High Class Entertainments

R. A. CONDEE : : : President
CHAS. W. PAINE : : : Secretary

LINEBERGER OPTION SUIT WITHDRAWN

Senatorial Aspirant Drops Litigation on 1923 Deal Near San Fernando

Details of an asserted transaction whereby Representative Lineberger, candidate for the United States Senate, was said to have become involved in an option to purchase in 1923 the Dr. Hayward Ranch near San Fernando and other property which at the time was said to have been under consideration by the Federal government as a possible location for a veterans' hospital, will not be aired in Superior Court.

This was disclosed yesterday when Attorneys Doyle, Clarke and Thomas, counsel for Lineberger, dismissed in Judge Crail's court a suit brought by Lineberger and his brother, John W. Lineberger, against Arthur J. Munn and M. J. Poppelman, San Fernando real estate dealers. The suit was to enforce collection of a promissory note for $2078 said to have been executed by Munn and Poppelman in favor of Lineberger and his brother.

After Representative Lineberger bought into the option, they declared, they failed to sell the property and Lineberger then was said to have demanded the $2078 he had paid in as his share of the expenses in the deal.

At that time, the defendant said, they were interested in another deal in Bear Valley and Representative Lineberger was asserted to have told them he knew of some parties he could interest in taking over the Bear Valley property at a large profit to Munn and Poppelman and himself.

While Munn and Poppelman denied they owed Lineberger any money, they said they executed the promissory note to him and his brother for fear he would not otherwise endeavor to consummate the Bear Valley transaction. After they executed the note, Munn and Poppelman said, Representative Lineberger dropped all contact with the proposed Bear Valley deal.

Terms of a settlement, out of court, if any, were not revealed in any of the papers on file in the case.

It was revealed that an affidavit of sensational nature, said to have been made by Munn and Poppelman in connection with the case, had not been filed.

MAYWOOD TAG DAY PLAN DISAPPROVED

The Social Service Commission yesterday recommended that the Maywood Woman's Club adopt some other method than a "tag day" for raising funds to pay off the mortgage on its clubhouse. The club asked for permission to conduct the tag day in the recently annexed Bell district, and the commmission reported that while it had no authority to prohibit the "tag day," the commission disapproved of this method of solicitation.

Store Closed All Day Saturday, August 28

Seventh Street at Olive

Coulter Dry Goods Co.
FOUNDED IN 1878

Branch Store 215 So. Broadway

Oldest Dry Goods Store in Los Angeles

All Women's Bathing Suits Reduced 1/4!

EVEN when outdoor swimming season is over for most people, there is always demand for a bathing suit to use in plunges.

SO—the opportunity to take your choice of

Jantzen and other Suits; Capes; Coats; Bags; Belts; Caps All Bathing Accessories

At a reduction of one-fourth, is too good a one to overlook.

BUT—no exchanges or refunds can be allowed.

(Third Floor—Sportswear Coulter's)

Uniforms Hoover Aprons $1.95

A Sale of Interest to Professional Women or to Those Who Wear White Uniforms in the Home

These uniforms are greater values today than they ever were—the tailoring and finish of a high standard; the qualities of materials—Fruit of the Loom, Indian Head, Broadcloth and Ginghams—make them very unusual in that regard.

Styles are those in demand for nurses, maids, manicurists, waitresses, beauty parlor specialists and housewives who pride themselves on always looking neat and smart.

Sizes 34 to 46; choice..$1.95

(Fourth Floor—Coulter's)

Pure Silk Hose $1.65

EXCEPTIONALLY well reinforced with lisle in top, heel and toe; full-fashioned; in platinum, French grey, pearl, parchment, pink, Deauville, sandune, nude, shell, adoration.

An ideal silk stocking for the woman whose dress allowance is perhaps limited.

(Main Floor—Coulter's)

1500 Yds. Satin Crepe $2.65

40 inches wide—a fine, lustrous quality of good weight; in black, dark and evening shades; much underpriced for Friday.

200 HATS $2.95 $4.95

PICK up two or three of these fascinating midsummer hats at a mere fraction of their previous marking and real worth, and have a variety of millinery for the summer weeks to come!

Any style desired is more than likely to be among them—providing only it is smart and down-to-date!

(Third Floor—Coulter's)

1000 Yds. Silk Shantung $1.10

32 inches wide—in a full assortment of shades; of good quality.

Shantung launders well, you know, which adds to its merit.

Pompadour Chiffon Taffetas $2.95

35 inches wide; in pastel grounds, or in black and navy; 500 yards of this fashionable silk for dancing frocks on sale Friday.

(Second Floor—Coulter's)

For 30 Years the Home of Perrin Gloves

All-Wool Jersey $2.50

54 inches wide; shown in the new reds, greens and other Autumnal shades for which there is and will be so much demand; reduced!

(Second Floor—Coulter's)

Balbriggan Girls' Dresses $4.95

For Friday Only

TO our best knowledge this is the lowest price at which balbriggan dresses of equal quality have been offered.

New! new as can be, for junior girls of 7 to 14 years; a novel two-piece effect with two kick pleats; high neck, long sleeves, with tie back, in tan, blue and rose shades.

Middy Skirts $4.50—regulation French serge; with box pleats, waist buttons to the skirt; sizes 6 to 14 years.

A Finer Serge Skirt—for girls of 6 to 16, sells at .....$4.95 and $5.95

Regulation Middies—the finer quality and better finish, with adjustable French serge collars and cuffs; or solid white; sizes 6 to 18 years $1.95

Gymnasium Middies—white, with short sleeves $1.50

The New Idea in Gymnasium Bloomers—has zip top with knitted cuff underneath a straight leg $2.50

Middy Ties—of washable silk in red, black or navy $1.00

Make Coulter's Your Headquarters for School Needs

(Fourth Floor—Coulter's)

August Sale of Springs and Mattresses

OFFERS interesting combinations at worth-while reductions on first quality articles:

Simmons Bed—walnut-finished; 9 flat fillers; new Graceline tubing; 117-coil box spring and Coulter's Neverstretch Drowsyland Mattress (45-lb.,) spring and mattress covered in blue and grey art ticking—the combination—regularly $93.50, for $78.35

A Wider Bed—than standard twin size is offered in a 42-inch bed, walnut finish, round tubing, four fillers, with the same make spring, and Coulter's Leader Mattress (35-lb.,) roll edge, Neverstretch, covered in blue and white herringbone tick; reg. $64.50, for $55.30

(Second Floor—Coulter's)

40-Inch Pequot Pillow Tubing, yd., 39c

Sheets:	Each	Dozen
54x90	$1.40	$15.40
54x99	$1.50	$16.50
63x90	$1.50	$16.50
63x99	$1.60	$17.60
63x108	$1.75	$19.25

PEQUOT SHEETS AND PILLOW CASES

	Each	Dozen
72x90	$1.60	$17.60
72x99	$1.75	$19.25
72x108	$1.95	$21.45
81x90	$1.75	$19.25
81x99	$1.95	$21.45
81x108	$2.05	$22.55
90x108	$2.25	$24.75

45-inch Pequot Pillow Tubing, yard.....42½c

Four Popular Linings, Special

Brocades—35 inches wide; silk-and-cotton; ten color combinations, for drapes, linings, pillows.

Silk Pongee—32 inches wide—also silk Broadcloths; ten pieces of these materials that launder.

95c Yard

Brocade Poplins—36 inches wide; dark colors; silk-and-cotton; seven pieces in a special group.

Rayola—silk and cotton; light and dark colors; 36 inches wide, for linings and slips; all specially priced.

(Second Floor—Coulter's)

At This Time of Year
You Are Safe in Buying
Mak-a-Kake
Pancake Flour
It is fresh packed and guaranteed

Of Interest to Women.

SOCIETY

BY MYRA NYE

Mrs. Anna Gilligan has issued 400 invitations for the wedding of her daughter, Miss Zita Ruth Gilligan, and Harold J. Cashin which will be celebrated Wednesday, September 1, at St. Paul's Cathedral on West Washington.

Bride-elect Honoree

Miss Gilligan, popular bride-elect, was honored Wednesday when her sister, Mrs. Robert Lel and Watson of 1722 Crenshaw Boulevard, entertained fifty guests at a beautifully appointed bridge-tea. Mrs. Anna Gilligan and Mrs. Raphael Brennan assisted Mrs. Watson.

Tuesday Miss Gilligan was honored by Mrs. George Binder who entertained with a bridge-tea at the Edgewater Club. Mrs. Binder was assisted by her two neices, Miss Mabel Claire McMillan and Miss June McMillan.

oday Miss Gilligan will again be honor guest at the Edgewater Club when Miss Margaret Creighton will entertain wit h a bridge party. Mrs. Thomas Scott has arranged for a bridge party at her home on Arapahoe street tomorrow in honor of this much feted bride-elect.

Tomorrow evening Miss Helen Woodward will be hostess at a dinner bridge party in honor of Miss Gilligan and her fiance, Mr. Cashin.

At the Bowl

Society was well represented at the Hollywood Bowl last night with the presentation of Richard Bonelli, baritone artist of the Los Angeles Grand Opera Association and the Chicago Civic Opera Company, as soloist. Bonelli is the first of a group of world-famous artists of this season's opera to arrive here.

Mr. and Mrs. Leland Atherton Irish entertained with Mayor and Mrs. Michel of Santa Monica, Mr. and Mrs. J. Edgar Brown, Dr. and Mrs. F. J. Wagner and Mr. and Mrs. Joseph J. Braun as guests.

Former Judge and Mrs. B. P. Bledsoe, Mr. and Mrs. Merle Armitage, Mr. and Mrs. George Leslie Smith entertained with box parties. Among those who entertained were:

Mmes. R. D. Shepherd, Charles Modini Wood, Albert Sherman Hoyt, Sloan-Orcutt, Fred Pennington Newport, Harry H. Culver, Howard Verbec, Edwin Rufus Collins, Georgia Keating Kennedy, Elizabeth DeJeans, Ida Koverman, Ura Louise Welch, Mattison Boyd Jones, Alice Pike Barney, J. Warren Tatum, C. P. Wasmer, Elizabeth Wood-Stack, William Dashiela, Judson Claudius Rives, William Booth Guyton, Arthur Wright, Irwin H. Furman, West Hughes, C. C. Carpenter, Charles Jeffras and E. J. Benedict, and the Misses Margaret Bourne, Jean Hill and Mona Wood.

At the Cliff

With all the travel across the seas, Californians still remain true to their own State as the alluring playground for vacation days. San Franciscans come to Los Angeles and Angelenos visit the Bay cities with pleasure and State loyalty. Just now there are many from this city stopping at The Cliff. Among them were noted early this week: Mrs. B. L. Williams, Mrs. H. A. Cable, Miss Martha P. Simonds, Mr. and Mrs. E. G. Fauler, K. B. Stack, Norman Newmark, Mrs. P. L. Newmark, Mrs. O. E. Morris, C. A. Inglis, Dr. and Mrs. C. A. Rominger, Mr. and Mrs. E. D. Rothbart, Miss Betty Kirchhoffer, Emil Johnson, Mr. and Mrs. Frank H. Ayres, Mr. and Mrs. Sigmund J. James, E. D. Elliott, Jr., and Mrs. C. G. Skinner.

Wed in Cincinnati

On Wednesday the wedding of Miss Marella Hadder, daughter of Mr. and Mrs. John Hadder of Hollywood to the Rev. Edward Kroencke at the home of the bride's sister in Ohio. Mrs. Herbert H. Hackstedde, took place. Another sister, Miss Margaret Hadder, went from Hollywood to serve as maid of honor. Other attendants were Mary Louise Hackstedde and Martha Hadder, flower girls; Master Paul Hackstedde, ring bearer and Fred Kroencke served his brother as best man. Rev. Fred Kroencke, father of the bridegroom and rector of the Norwood Lutheran Church of the Ohio city, officiated.

At Breakfast

Miss Dorothy Haldeman, daughter of Mr. and Mrs. Harry Haldeman, of 1732 North Wilton Place, entertained Wednesday at a breakfast at the Uplifters' clubhouse. Sixty guests were bidden to honor Miss Katherine Spangler, Miss Florence Mullin and Miss Mildred Moir, all of whom, including the attractive young hostess, are sorority sisters, members of Pi Beta Phi.

Miss Hammond Hostess

Miss Doris Hammond of West Adams street was the hostess Saturday at La Venta Palo Verdes, entertaining Miss Spangler and Miss Ethel Huff. These debutantes are also of the Pi Beta Phi Sorority.

Sisters Honored

At a bridge-tea given by Mrs. R. R. Fischer at her home, 1969½ West Twenty-third street, last week, Misses Florence, Lida and Mina Kamp of St. Louis were honored.

The hostess was assisted by Mrs. Robert E. Fischer, Mrs. Charles Kick and Mrs. Robert McKinney.

Among the guests were Mrs. I. A. McCarty, Mrs. George Hottinger, Mrs. William Brooks, Mrs. D. Hollet, Mrs. C. Harschman, Mrs. J. D. Cooke, Mrs. C. Fischer, Mrs. H. MacGregor. Mrs. W. Taylor, Mrs. R. E. Fischer, Mrs. Charles Kick, Mrs. Robert McKinney, Miss Alice Arthur and Miss Roberta Taylor.

Miss Dauk Honored

The home of Miss Jeanne Bissinette of Monterey Park was the scene of a pretty bridal shower last Sunday evening in honor of Miss Agnes Dauk of 3562 Ellison avenue, and Leopold Leveque of Winnipeg, Can., who will be married Sunday, September 5, at Sacred Heart Church on Sichel street. The house was elaborately decorated with white asters and pink dahlias, the walls being nearly covered with the flowers and foliage.

After the honeymoon the young people will make their home at Miss Dauk's home on Ellison avenue.

Tea at Club

Mrs. Carl Green of Hollywood was hostess last week at a bridge-tea given at the Gables Club in Santa Monica. The affair was in honor of Mrs. J. W. Willis of Toledo, who is a house guest of Mrs. Owen Reeves.

Mrs. Green and Mrs. Willis, who was Dorothy Copelin, were members of the Pi Beta Phi Sorority at the University of Southern California.

Illinois Pair Wed

Miss Hazel Moore, daughter of Edward W. Moore of Rushville, Ill., and Charles D. Howk, son of John Howk of Assumption, Ill., were united in marriage Tuesday, the 24th inst., at the Little Church of the Flowers in Glendale.

Rev. Walter C. Buckner of the Lake-avenue Methodist Church of Pasadena officiated.

Raymond McFeeters, well-known Pasadena musician and cousin of the bride, played the wedding march.

The bride was unattended. She appeared to charming advantage in a dark blue traveling gown and hat. She carried a hand bouquet of multi-colored flowers.

Mrs. Howk is a graduate of Northwestern University and the University of Southern California, where she was a member of the Alpha Chi Omega.

The groom is a graduate of the University of Illinois.

After a brief honeymoon, the couple will take up their residence in Pasadena.

Bridge-Tea

Mrs. K. Merton Adams and her daughter, Miss Evelyn Adams, left last week for Catalina Island, where they will spend the week at the Hotel St. Catherine.

Engagements Announced

Announcement has been made of the engagement of Miss Blumia Levy, daughter of Mr. and Mrs. M. Levy of San Jose, to Herbert Cohen, son of Mr. and Mrs. I. Cohen of this city.

The wedding will take place some time this fall.

From Catalina

Mrs. Lena West and Mrs. Willodeane West Wright of 434 South Rampart Boulevard have returned from Catalina Island, where they were registered at the Hotel St. Catherine.

Both will leave shortly for San Francisco, where Mrs. Wright will visit college friends. Returning to the city by motor, a few days will be spent in Santa Barbara.

Bridge-Tea

Miss Leila McGee was hostess Saturday afternoon at a bridge-tea given at her home, 1504 South St. Andrews Place.

Miss McGee entertained the following classmates: Alice Beal, Mariott Daw, Marian Abbott, Dorothy De Witt, Amelia Shacher, Margaret Hochuli, Mary Fitchon, Barbara Blackburn, Louise Dixon, Marian Fluard, Dorothy Sawyers and Bobbie Blue.

The tea table for decorated in orchid and green, with corsage bouquets as favors.

SNATCH-THIEF GETS PURSE HOLDING $400

Mrs. Victoria Alonzo, 1048 1-2 Macy street, reported to police that a man snatched her purse containing $400 while she was walking near the Macy-street bridge yesterday after a visit to her tank. The man ran into the river bed and, after removing the money from her purse, disappeared.

AIDS MOTHER AT GARDEN TEA

Affair Honors Opera Group Members

Miss Jean Burke

ASSISTING her mother, Mrs. William E. Burke, at a smart tea in the gardens of their home today, Miss Jean Burke one of the subdebs of the Southland is in turn serving with three of her friends: the Misses Mabel Dean Crandall, Margaret Clark and Dorothy Hollingsworth. The affair is in honor of the newly named members of the South Pasadena committee of the Los Angeles Grand Opera Association. Mrs. J. Edward Haley is chairman of this group. The Burke home is at 1934 Oak street, South Pasadena.

Hertz to Close Season at Bowl Tomorrow Night

Alfred Hertz, San Francisco conductor, chosen to close the season, will guide the orchestra through what may be called the last formal music program of the season at the Hollywood Bowl. He will herald the concert with the Bach-Wood number and close it with the "Hungarian Rhapsodie" by Chabrier. Tomorrow night's concert, the last of the season, will be in the form of a popular program.

Capacity attendances at the symphonic concerts have greeted the final popular concerts at the Bowl, and Conductor Hertz has proved more popular than ever, according to the applause he receives each night. This attendance records at a new high mark for the season has been definitely marked as a record-breaker in all its component parts.

Tonight's program is as follows:

Suite .....
Jupiter Symphony .....
Francesca da Rimini .....
Minuet .....
Irish Tune from County Derry .....
In the Village .....
Espana Rhapsodie .....

CHARLES CHAPLIN HEADS CALIFORNIA MUSIC NIGHT

Charles Chaplin will head a group of moving picture personages planning to attend "A California Night of Music" at the Hollywood Bowl on Friday. Chaplin will be an honor guest of Adolf Tandler, conductor of the Little Symphony Orchestra, which has planned the event as a benefit performance for the orchestra.

All California artists are to be presented. The Little Symphony will be assisted in its concert numbers by a piano ensemble of twenty-four chestrated so that each piano will rise the part of an instrument.

Marjorie Dodge, soprano; Gino Lubovski, violinist, and the Ross Gould dancers are other outstanding artists.

Marriage for Safety Charged in Annulment

Declaring her husband married her in order to prevent her being called as a possible witness against him in the prosecution of a former criminal case, Harriet B. Wood Clark yesterday obtained an annulment in Judge Crail's court of her marriage to Charles F. Clark.

Mrs. Clark also asserted that falsely representing to her as the result of his proposal that he loved her while, as a matter of fact, he was engaged to marry another woman. Mrs. Clark expressed the opinion that the blood pressure.

She married her because, under the law, a man's wife cannot be forced to testify against him. Mrs. Clark's conduct in some transactions involving securities was under investigation by the District Attorney's office at the time Clark obtained her consent to marry him.

MEXICAN BLUE CROSS PLANS CHARITY BALL

Music, costumes and [illegible] redolent of the romantic days of Old Mexico, will feature the charity ball under the auspices of the Mexican Blue Cross society, scheduled for the Shrine Auditorium, Jefferson and Figueroa streets, Saturday night, September 11, according to [illegible] lined by the Blue Cross. The [illegible] headed by Elena de la Llata, [illegible] Cross, which will use the proceeds of the ball for the same purpose as the American Red Cross uses its funds, is preparing for the [illegible] gathering of Mexicans in the city of Los Angeles.

BEN-HUR VANILLA

Full strength
Full flavor
Full measure
Made in Los Angeles by JOHANNES CORPORATION

Post Toasties
are *Oven-fresh* Corn Flakes!

Double-Crisp and Double-Good because they're Double-Thick

If you like crisp, oven-fresh corn flakes, get Post Toasties in the red and yellow, wax-wrapped package.

Post Toasties are made from the hearts of carefully selected white corn. We flake these corn hearts Double-Thick, then toast them in great ovens to crackling, golden crispness.

Quick as a wink they are showered into the famous red and yellow package with three wrappings to guard their oven freshness until they reach your table.

at your grocer's. Open the red and yellow, wax-wrapped package and shower some of the golden, crisp flakes into a bowl. Then add milk or cream.

Now test critically for flavor and crispness. With the first spoonful you will experience a new cereal delight. As your teeth crunch those oven-crisp flakes you will marvel at the wonderful flavor. And you will find that even the last few flakes at the bottom of the bowl are still deliciously crisp.

Note: *Be sure you get genuine Post Toasties, Double-Thick corn flakes. Ask for them by name and look for the red and yellow, wax-wrapped package that wears the Post Health Products Seal. A free test package will gladly be sent on request.*

Once you have known that delicious flavor and that oven crispness, you will always want the genuine Post Toasties. These corn flakes are Double-Crisp and Double-Good because they're Double-Thick.

How to make the Milk or Cream Test:

To make the Milk or Cream Test, get some Post Toasties

Postum Cereal Co., Inc., Dept. TC-53, Battle Creek, Michigan, Makers of Post Health Products: Post Toasties (Double-Thick Corn Flakes), Post's Bran Flakes, Postum Cereal, Instant Postum, Grape-Nuts and Post's Bran Chocolate.

Post Toasties *Double-Thick* Corn Flakes
stay crisp in milk or cream

©P.C.Co.1926

No Bother

You would have spaghetti oftener if cooking it were not such a bother—wouldn't you?

It is no bother to serve Heinz Cooked Spaghetti—Heinz has done it all for you, from making the dry spaghetti itself, combining it with a special cheese and luscious tomato sauce and cooking it to perfection under the eyes of skilled chefs who really *know* spaghetti.

Serve this delicious food often. It will also cut down your potato bill.

Ask Your Grocer for New Prices

HEINZ
COOKED
Spaghetti
with cheese and 57 *tomato sauce*

Other varieties are:
HEINZ TOMATO KETCHUP · HEINZ OVEN-BAKED BEANS
HEINZ CREAM OF TOMATO SOUP · HEINZ PURE VINEGARS

The taste is the test

Miss Jean Burke

Mrs. Wil- smart tea heir home e of the s in turn friends: Crandall, Hollings- or of the the South Los An- tion. Mrs. n of this e at 1926

Hertz to Close Season at Bowl Tomorrow Night

Alfred Hertz, San Francisco concert conductor, chosen to close the season, will guide the orchestra tonight in what may be called the last classical music program of the season at the Hollywood Bowl. He will launch his concert with the Bach-Wood suite and close it with the "Espana Rhapsodie" by Chabrier. Tomorrow night's concert, the last of the season, will be in the form of a popular program.

Capacity attendances at the Bowl concerts have greeted the final group of concerts at the Bowl, and Conductor Hertz has proved more popular than ever, according to the applause he receives each night. With attendance records at a new high mark the season has been definitely marked as a record-breaker in all its various parts.

Tonight's program is as follows:

Suite ..... Bach-Wood
Jupiter Symphony ..... Mozart

Intermission

Francesca da Rimini ..... Tschaikowsky
Minuet ..... Boccherini
Irish Tune from County Derry ..... Grainger
In the Village ..... Ippolitow-Ivanow
Espana Rhapsodie ..... Chabrier

CHARLES CHAPLIN HEADS CALIFORNIA MUSIC NIGHT

Charles Chaplin will head a group of moving picture personages planning to attend "A California Night of Music" at the Hollywood Bowl next Friday. Chaplin will be an honor guest of Adolf Tandler, director of the Little Symphony Orchestra, who has planned the event as a benefit performance for the orchestra.

All California artists are to be presented. The Little Symphony will be assisted in its concert numbers by a piano ensemble of twenty-four, orchestrated so that each piano carries the part of an instrument.

Marjorie Dodge, soprano; Celeste Lubovski, violinist, and the Norma Gould dancers are other assisting artists.

Marriage for Safety Charged in Annulment

Declaring her husband married her in order to prevent her being called as a possible witness against him in the prosecution of a threatened criminal case, Harriet R. Wehrman Clark yesterday obtained an annulment in Judge Crail's court of her marriage to Charles F. Clark.

Mrs. Clark also asserted Clark falsely represented to her at the time of his proposal that he loved her, while, as a matter of fact, he was engaged to marry another woman. Mrs. Clark expressed the opinion that he married her because, under the law, a man's wife cannot be called to testify against him. She stated Clark's conduct in some transactions involving securities was under scrutiny by the District Attorney's office at the time Clark obtained her consent to marry him.

MEXICAN BLUE CROSS PLANS CHARITY BALL

Music, costumes and dances, redolent of the romantic atmosphere of Old Mexico, will feature the charity ball under the auspices of the Mexican Blue Cross society, scheduled for the Shrine Auditorium, Jefferson and Figueroa streets, Saturday night, September 11, according to plans outlined by the Blue Cross committee headed by Elena de la Lista. The Blue Cross, which will use the proceeds of the ball for the same purposes as the American Red Cross uses its funds, is preparing for the greatest gathering of Mexicans in the history of Los Angeles.

Of Interest to Women.

Home Hints Entertainment — Shop News Timely Topics

CHEF WYMAN'S Suggestions for TOMORROW'S MENU

Breakfast
... Prunes and Cream
... Eggs on Toast
Coffee

Luncheon
... a la Malaga
... Salad, French Dressing
Corn Muffins
Strawberry Cream
Tea

Dinner
Cream of Succotash
Dill Pickles
... Pie
Romaine Salad
Wellington Pie
Coffee

ORANGE A LA MALAGA

... and peel grapes cut two fourths ... Take two tablespoons of sugar, add a ... seasoning, a tablespoonful ... add a teaspoonful of ... Place half in each ... Broil and wash one ... grapes, put half in each ... a teaspoonful of honey ... the berry, and bake ... Serve garnish with ... sliced fried apple.

CORN MUFFINS

... cupful of yellow corn- ... cupful of flour, a ta- ... of sugar, one and a half ... of baking powder, one ... and a half cupfuls of ... and a generous pinch ... Bake in hot greased gem ... evenly to thirty min-

STRAWBERRY CREAM

... one-half tablespoon- ... gelatine in one- ... cold water and dis- ... one-third cupful boiling wa- ... one cupful syrup made ... the strawberries and more ... to sweet enough. Set bowl ... cold bottom in pan of iced ... and stir until mixture be- ... to thicken; then fold in cream.

MEAT PIE

... one-half pounds top of ... chuck, three lamb's kidneys, one and one-half sliced onions, two and one-half tablespoonfuls butter, one and one-half cupfuls boiling water, one and one-quarter tablespoonfuls Worcestershire sauce, two tablespoonfuls flour, one-half teaspoonful salt, one-eighth teaspoonful of pepper.

Wipe steak, remove fat and cut lean meat in three-fourths-inch cubes. Soak, pare, trim and cut kidneys in one-fourth-inch cubes. Try out fat, remove from steak; add onion and stir constantly until well browned. Add one tablespoonful of butter, beef and kidneys and stir constantly until entire surface of meat is well seared and browned; then remove to stewpan. To fat remaining in pan, add boiling water and strain; then add Worcestershire sauce, salt and pepper. Pour over meat, cover tightly and let cook over gas flame (over which is placed an asbestos cover,) until meat is tender. Strain off liquid remaining in pan and thicken with remaining butter and flour mixed together. When meat is cold, turn into an elliptical shaped granite ware baking dish (having a half-inch rim,) in the center of which is placed an earthen cup, and pour over one-half the sauce, reserving the remainder to pass separately, when pie is served. Place on rim of pan a three-fourths-inch strip of paste, brush over with cold water and put on a cover from the center of which a circular piece has been cut. Around edge make a row of parallel creases, one-half inch apart, using the back of a knife. Between each two creases snip paste three times, using scissors. Bake in a hot oven.

WASHINGTON PIE

Cream two eggs with three tablespoonfuls of butter and one cupful of powdered sugar; when smooth, add alternately a half-cupful of milk and two small cupfuls of flour. Beat thoroughly, then add two teaspoonfuls of baking powder. Bake in jelly tins and lay up with soft frosting in which a little orange marmalade has been beaten.

[All rights to reproduce reserved by A. L. Wyman]

Diet and Health

By Lulu Hunt Peters, M.D.

"Author of 'Diet and Health' and 'Diet for Children'"

ANSWERS TO MOTHERS

... not be everywhere; ... be made mothers.—[Jewish.

... OF CORRECT MENTAL ENVIRONMENT

... Do, most certainly a child ... by the temperaments ... neurotic, even very young ... nervous, irritable, tense ... is going to influence his ... toward the same direction ... upset him mentally and ... No doubt of it. No mistress ... dismiss your nursemaid is, ... dismiss her if I were you. ... to the attention to the ... (this includes mental ... of the child, and hygienic ... are just as important ... emphasis on the food which ... the child's mouth." (Grumbach.

... OR CONDENSED MILKS

... ordered by most children's ... that the sweetened condensed milks are not advisable for ... for a steady diet. They are ... and the fat child gives ... that it is well when ... but they are so well liked ... that it is difficult to get ... other foods, and thereby often continued indefinitely. It is apparently the surest and ... producer of rickets. (Rosenstamm.)

... milks do not have the ... and when fresh milk ... the dried milks ... preferable to the con- ...

... take your baby to a ... or in a baby specialist ... examination and for- ...

... DURING PREGNANCY

... had a premature birth, ... to high blood pressure ... trouble. She lost her ... does not eat meat or fried ... still gains in weight ... considerably overweight. She ... have if I will send her a ... to last for her need.

... large insurance company ... their cases of high- ... found that of all the ... overweight was the most ... That is, it was present ... than any other known ... experience in our re- ... has coincided with ... Furthermore, it has shown ... reduction of the weight is ... safe way of reducing too ... pressure. The pressure ... have to be so high for ... practically dead tissue ... the blood through. ... are less toxic products— ... accounting for the needs ... in the blood stream and ... blood pressure.

... common mistakes dur- ... is to overeat. This ... without doubt one of ... of eclampsia and other ... of pregnancy. The mother ... that the baby doesn't ... much in size until ... months, and up to that ... little over the normal ... should be taken. The ... not more than ... of the normal diet should ... If the woman has been ... of overeating, then, of ... per cent more should not ...

... an article on the subject ... pregnancy and Nurs- ... may have by sending ... stamped envelope ... purpose. (Allow at least ... for its receipt.) Naturally ... a general article, and ... application will have ... It is presumed that ... woman is under the ... physician and he ... specific directions for the ...

... have an article on High Blood Pressure which may be obtained by sending, self-addressed, stamped envelope with request. For the pamphlet on reducing and gaining add 10 cents in stamps.)

Tomorrow—Discharging Ears

My dear Followers: When sending for material which we offer you, please remember to inclose a stamped self-addressed envelope bearing your full name and address. The pamphlet on reducing and gaining is the only one for which you must inclose 10 cents in stamps extra. Address your letters to me in care of this paper. Make them as brief as possible, not over 200 words, and type or write them legibly with ink. Please sign your full name as evidence of good faith—we will not use it in any way. Remember it is impossible for me to diagnose for you or to answer you personally. I appreciate very much the beautiful letters you send me and regret it is impossible to give you individual advice. The questions now ask will be answered in the column as soon as possible. If they are of general interest. Don't forget the stamped, self-addressed envelope if you expect me to send you the information I have offered.

(Copyright, 1926, by The George Matthew Adams Service.)

Lakenan Asks Dismissal of Divorce Suit

Possibility that the entire proceedings in the hotly contested divorce suit of Robert F. Lakenan, motion-picture gag man and scion of a wealthy Kansas City family, and Leota Crider Lakenan, motion-picture actress, will be dismissed loomed yesterday in Judge Wood's court when it developed that O. E. Munger, named co-respondent by Lakenan, had not been served with a copy of the complaint.

Newton Kendall, attorney for Lakenan, filed a motion for dismissal of the entire proceedings, while Attorneys Milton Cohen and O. O. Bacon, representing Mrs. Lakenan, moved for exclusion of all testimony already taken in which Munger is mentioned. Judge Wood will rule on both motions today.

BOULEVARD PAVING ASKED

The paving of Silver Lake Boulevard was yesterday asked of the City Council by property owners, from Greenhurst avenue, to Hollydale Drive.

MOTHERS AND THEIR CHILDREN

Cooling Baby

One Mother Says:

Baby must be kept as cool as possible during the hot summer months. I found that hanging a sheet dampened in water in front of the window of the room in which he was sleeping, cooled the air and still kept him out of a direct draught. Newspapers placed in the bottom of the crib or or buggy under the sheet will also help keep his body cool.

(Copyright, 1926, Associated Editors, Inc.)

CEMETERY WAR ON IN COUNCIL

Hollywood Lot Owners Again Protest Business Zone

Attorney for W. A. Clark Leads Objectors

Proponents of Measure Urge Financial Needs

The war over the placing of business buildings not exceeding four stories in height on the Santa Monica Boulevard frontage of Hollywood Cemetery for a depth of 102 feet was resumed at the City Hall yesterday afternoon before the City Planning Commission, with W. A. Clark, Jr., through his attorney, A. J. Verheyen, leading the large number of lot owners who filled the Council chamber in protest against the granting of the cemetery association's application for Sec. No. 4 business zoning permits.

The original application for the business zoning was filed by the cemetery association a year ago and disapproved by the commission. The amended application was heard yesterday.

Speakers on behalf of granting the cemetery association's application included Frank Heron, manager of the cemetery; M. L. Garrigue of the South Hollywood Improvement Association and the West Hollywood Betterment League, H. E. Holbrook of the Sunset Boulevard Association, Charles T. Sutton, Lorraine Beyer and H. C. Edwards.

OPPOSE APPLICATION

Strongly opposing the granting of the application were Attorney Verheyen on behalf of Mr. Clark, whose investment in a mausoleum, lake and landscaped grounds represents several hundred thousand dollars; J. W. Wisehart, E. H. Nebit, representing J. Harvey McCarthy; Henry Shafer, Jr., representing the Arthur Letts estate; W. A. Cummings and Mrs. E. S. Grifer.

Manager Heron said the association's needs for a $400,000 perpetual-care fund and to pay stockholders a return on their investment required the use of the Santa Monica Boulevard front for business buildings. These, he said, would be ornamental and would not injure the beauty of the cemetery. Unless the permit was granted, Mr. Herron said, the cemetery association faced ruin and the future of the cemetery would be jeopardized.

Representing W. A. Clark, Jr., Attorney Verheyen said:

PLEADS NO NECESSITY

"No public necessity requires the granting of this permit and the conditions are exactly the same as one year ago, when the commission decided the business zoning was not necessary. The business buildings there will be detrimental to the cemetery and against the interests of those who have their loved ones buried there.

"There should be enough money in the association's perpetual-care fund to meet the requirements of the cemetery, and if there is not the association and the lot owners may rest assured that Mr. Clark will not permit the cemetery to go to weeds, as has been predicted if this application is not granted.

"If the association is in financial straits then every lot owner will help out, but first of all the cemetery must be protected from this threatened invasion of commercialism and disregard of the sentiments and the feelings and rights of those who own lots in the cemetery. If Mr. Heron will call a meeting of the 4000 lot owners he will find them willing to help him work out his problems to insure perpetual care for the cemetery without the necessity of these business buildings."

George H. Bishop said the association was guilty of breach of faith with the lot owners in seeking to "fringe the cemetery with business buildings."

The commission took the matter under advisement.

He Spent Their Vacation Alone, Wife Declares

George E. Armstrong took his wife, Grace, on a trip to San Francisco and left her across the bay with a friend while he spent his time in the city, according to testimony yesterday in Judge Walton J. Wood's court, where Mrs. Armstrong was granted a divorce.

HOUSEMAN ACCUSED OF THEFTS AT HOTEL

Accused of stealing rugs, silverware and linens valued at several thousand dollars, Max Seibert, for ten years head houseman at the Alexandria Hotel, was arrested and lodged in the County Jail last evening on a complaint charging grand larceny. According to Dep. Dist.-Atty. Murray, goods belonging to the hotel were found in Seibert's home by Frank J. Shannessy, Alexandria house detective.

STILL CRUSADE BRINGS RESULTS

Plummer Seizes Outfits for Making Liquor

Squad of Police Works With Federal Agents

Druggist and Others Held in Local Clean-up

Following orders from Chief Davis to "get the stills," Police Captain Plummer, co-operating with Federal prohibition agents, yesterday began his crusade by arresting Charles Neergard and confiscating two large stills, five copper tanks with fittings and five gallons of moonshine.

The paraphernalia was discovered, according to the raiding officers, at the plant of the Neergard Cornice Works, 3306 South Main street. Evidence was uncovered, they added, tending to show the wholesale manufacture of stills. Neergard was arraigned before United States Commissioner Mead and held in bond of $2000.

Accused of selling moonshine whisky on government prescription, Louis Cohen was arrested at the Pico-Bond Drug Store, and held in $3500 bond. He was charged with the possession of liquor and the possession of internal revenue strip stamps.

Louis Burgia, alias Tom Bruno, was taken into custody at 130 West Sixty-sixth street, where officers declared they found fifteen gallons of moonshine, ten gallons of gin and five gallons of alcohol. A liquor "cutting plant" and labels also were found the agents reported. Burgia was turned over to the local police for trial.

John M. Champ and George Hudson also fell afoul of the law during the day's activities of the combined police and Federal forces. Champ was arrested at 1417 North Normandie avenue after officers stated they found three cases of gin and two cases of Scotch in his automobile. Hudson, accused of having in his possession a case of Scotch, was arrested at 1724½ West Sixty-third street. Both he and Champ will face trial in Police Court.

SUIT BUYING LEADS TO ALIMONY ORDER

William H. Blanton's ability to purchase a new suit offset his tale of being "broke" and out of work, when he appeared before Judge Oates yesterday to answer the assertion of his wife, Ruth, that he has failed to provide alimony.

After questioning him somewhat at detail regarding the new clothing, Judge Oates gave Blanton until September 1 to raise $100 for his wife. If he fails a sentence of five days in jail will be imposed, the court added.

COUNCIL COMMITTEE FAVORS PARK PLANS

The proposed purchase for public park purposes under the assessment district plan of the fifty-two acres of land formerly known as Scheutzen Park in the Rose Hill district again came before the City Council yesterday in an approved report from the Council Parks and Playgrounds Committee. The land will cost $140,000. Previous attempts to purchase the land under the district plan had been defeated at elections by the district. The Council told the committee to ascertain if the property owners in the district desired that new proceedings for the land purchase be started.

Capt. Gifford to Substitute for Longuevan

Capt. Clifford, second in command of the police traffic bureau, yesterday was detailed to head the vice division, while Acting Captain Longuevan absents himself for a combination vacation and honeymoon.

Police Chief Davis, denying earlier rumors, stated that Gifford has not been transferred, but will merely "bat for" Longuevan in the latter's absence. Lieut. Schofield will hold down Capt. Gifford's traffic position.

Keeping Your Schoolgirl Complexion

By IRENE CASTLE

Copyrighted 1926 by P. C. Beauty Features

Risk Anything

But not your precious complexion. Use a soap made to protect it

This simple rule in skin care is bringing natural charm to thousands

IN skin care, above all things, it is better to be safe than sorry. Remember this when tempted to use a probably too harsh soap on your face.

To protect your skin, use a soap made to protect it. A soap made to be used freely, lavishly on the skin.

That is why, largely on expert advice, the world has turned to Palmolive. A soap made for ONE purpose only, to foster good complexions. A soap made by experts in beauty with 60 years of complexion study behind it.

The rule to natural loveliness is a simple one. Just the balmy olive and palm lather of Palmolive used in this way.

The daily rule in skin care . . . Try for one week

Wash your face gently with Palmolive Soap, massaging it softly into the skin. Rinse thoroughly, first with warm water, then with cold. If your skin is inclined to be dry, apply a touch of good cold cream—that is all.

Do this regularly, and particularly in the evening. Use powder and rouge if you wish. But never leave them on over night. They clog the pores, often enlarge them. Blackheads and disfigurements often follow. They must be washed away.

Get real Palmolive

Do not use ordinary soaps in the treatment given above. Do not think any green soap, or represented as of palm and olive oils, is the same as Palmolive.

It costs but 10c the cake! — so little that millions let it do for their faces, bodies what it does for their faces. Obtain a cake today. Then note what an amazing difference one week makes. The Palmolive Company (Del. Corp.), Chicago, Illinois.

$147

KRAFT K CHEESE

IT's a thoroughly *ripened* cheese, plus the Kraft skill in making, in these *convenient sizes*

½lb ¼lb

KRAFT CHEESE

A Variety for Every Taste

American | Swiss | Camembert | Nippy
Pimento | Brick | Limburger | Nippy Pimento

BB BUCKWHEAT

is fresh packed and every package guaranteed

In 2 Size Packages

So CLEAN

You can taste, feel, see the healthy cleanness

ONE minute after this modern dentifrice foams over teeth and gums, your senses say, "Clean."

As your brush moves up and down Colgate's expands into a cleansing foam that not only whitens teeth, but flushes over tongue and gums, cleaning and purifying all the mouth.

Here are no drugs for mental dental ills—but a wholesome healthy cleanness that removes the causes of tooth decay.

Colgate & Co. Est. 1806 NEW YORK

© 1926, C. & Co.

PEP

is full of PEP

A ready-to-eat cereal. With a marvelous flavor. Contains bran. Helps prevent constipation. Brings health and zest. Your grocer has

Kellogg's PEP

THE PEPPY BRAN FOOD

early copy!

For the forthcoming

Sunday Times Want Ads

Should be sent or phoned today or as soon as possible Saturday

Telephone

MEtropolitan 0700

FINANCIER HERE ON TOUR

'Arthur W. Straus, Chicago Investment Authority, Praises California Business Prospects

Continued prosperity for the balance of 1926 was predicted yesterday by Arthur W. Straus of Chicago, vice-president of S. W. Straus & Co., nationally known bond house, and the corporation that owns the Ambassador and Alexandria hotels in Los Angeles. Mr. Straus is on a tour of the West to confer with the managers of the Straus branches in various cities. He will remain in Los Angeles for about two weeks.

"Business conditions throughout the country are excellent and there is no sign of slowing down," said Mr. Straus. "There is every reason to believe that 1926 will go down in history as the most prosperous year the country has ever had.

Straus & Co. conducts an extensive bonding business all over the United States. It maintains an investigation bureau that keeps in constant touch with financial and business conditions, and several government bureaus have found these reports so accurate that they are used for reference in different departments, Mr. Straus said.

"During the first six months of the present year our company has financed California enterprises to the amount of about $12,000,000," said the financier. "About 50 per cent of this has been invested in Los Angeles and its immediate vicinity. It is probable that our financing operations in this section during the last half of the year will exceed those of the first half, and that the total of our business this year in California will be greater than that of any previous year.

"These figures show that Straus & Co. continues to regard this State as an excellent investment field. The company during the last five years has financed enterprises in California representing investments in excess of $50,000,000. Most of this money has gone into office and apartment buildings and apartment-hotels.

"We have not as yet done much in the way of industrial financing in this section, but with the industrial growth now taking place here, it is probable that we shall eventually go into this line."

I See by Today's "Times" Want Ads—

That a polo pony—weight about 900 pounds—is offered for sale for $100.

That party has $4000 ready to loan on first mortgage. Prefers business property as security.

That local hotel has seventy used coil bed springs for sale. Full size.

That neat-appearing young girl about 18 years old is wanted to assist with housework and care for children.

That owner with other interests must sell or rent fully equipped tire and vulcanizing shop. Fine location.

Fear of Money Loss Blamed as Cause in Suicide

William Meredith, 70 years of age, a retired business man, committed suicide last night by shooting himself through the head. His body was found in a bedroom at 924 South Alma street, South Belvedere, where he lived with R. H. Copp.

Deputy Sheriffs Modie, Stewart and Allensworth, who investigated the case, reported that the man's daughter, Mrs. Flora Eggleston of 3619 1-2 Percy street, believed her father had been moved to end his life because of worry over an investment of his life's savings—approximately $44,000. The body was removed to the County Mortuary.

REPUBLICAN CLUB MEETS

The Silver Lake and Olivedale Republican Club will meet at 2608 Sunset Boulevard at 7:30 p.m. today. Phil Jacobson, candidate for the Assembly from the Sixty-fourth district, and other candidates will speak. J. W. Ashley will preside.

Burglar Suspect Located at Jail After Long Hunt

After deputy sheriffs spent several days searching for Herbert Wright, said to be one of two burglars who plundered the store of Thomas P. Smith at Whittier, it was learned yesterday he had been in the County Jail for several days on suspicion of burglary.

The discovery was made yesterday by Deputy Purrier.

CAFE NOTES

The Montmartre Cafe in Hollywood will hold a filmland frolic tonight in honor of the Hollywood film artists. Roy Stewart, the well-known leading man of the screen, will be the guest of honor.

A number of entertainment features have been arranged for this evening, including the filmland frolic dancing contest, the winning couple of which will be awarded with a Montmartre silver loving cup. Stewart will act as judge of the dancing contest and award the prize to the winning couple.

Proff Moore, leader of the Montmartre Orchestra, will act as master of ceremonies.

Since Brandstatter has arranged for dancing during the luncheon period on Friday this day has been growing almost as popular as Wednesday and Saturday for matinee dansants.

Dave Wolf has announced that Sunday night will be known as movie night at the Plantation Cafe. Popular film celebrities will be guests of honor and each Sunday night's dancing prize winner will be awarded a trophy by a film actor.

With the introduction of Movie Night next Sunday evening, Mr. Wolf will present Bob Cook's Orchestra, the new Plantation band. This noted ten-piece orchestra has just completed a tour of the Publix Theaters and previously played at the Chase Hotel, St. Louis, and Rainbow Gardens, Chicago. Besides offering the best in syncopated music, Bob Cook and three members of the band make up a quartet of clever singers.

Roberts Camp in the Sierra Madre Mountains announces a free barbecue tomorrow for all guests and visitors at that popular resort. Those who were present at the barbecue prepared at Roberts Camp several months ago, will not soon forget the appetizing food and hospitality extended.

The Jail Cafes at 1207 West Sixth street, and 4313 Sunset Boulevard, are entertaining nightly with an admirable program of fun and music—not to mention the excellent chicken dinner served.

Gladys Thomas, often referred to as the "Princess of Pep," lives up to her sobriquet by singing blue and jazzy songs and accompanying herself on the piano.

Lou Harris, the Australian tenor, appears in his own original songs, while Will Popper, the "Kubelik in Stripes," continues to meet with merited approval.

CAST CHOSEN FOR MURNAU FILM

Janet Gaynor, Margaret Livingston Selected After Tests; Production Will Begin September 15; De Mille Signs Joseph Striker for "King of Kings"

BY HERBERT MOULTON

HOLLYWOOD'S curiosity as to the players F. W. Murnau would select for his first American picture was satisfied yesterday with the announcement that the German director had decided upon two artists on the Fox lot, where the picture is to be filmed.

The fortunate girls are Janet Gaynor and Margaret Livingston, who, with George O'Brien, will comprise the trio of principals in the Murnau production. The name of the picture, incidentally, has been changed to "Sunrise," from "A Tale of Two Humans." Its original title was "A Trip to Tilsit," from the Hermann Suderman story.

F. W. MURNAU

The selection of Miss Gaynor and Miss Livingston puts at rest rumors that have circulated around Hollywood ever since Murnau arrived here in July. Many prominent names have been mentioned in connection with the film, the roles in which are considered among the choicest of the year.

Janet Gaynor

Murnau has been making screen tests for some time, but eventually found that he didn't have to seek outside of the Fox studio for talent when he tried out the Misses Livingston and Gaynor.

Margaret Livingston

The former will play the sirenic creature who attempts to lure the young peasant-husband, played by O'Brien, away from his little flaxen-haired wife, played by Miss Gaynor.

This will mark the latter's first appearance as a blond heroine. Since joining the Fox organization less than a year ago she has made phenomenal success in "straight" roles. Her role in the Murnau film will mark her first effort in a definite characterization.

Production of "Sunrise" is scheduled to begin September 15, next. Many of the exterior scenes will be filmed at Lake Arrowhead and Catalina Island. Charles Rosher, who photographed Mary Pickford in many of her most successful pictures, and who has been working in Paris and Berlin for the past two years, will handle the cameras for Murnau.

Gladys Unger Departs

Cecil B. De Mille's search for an actor to portray John, the Disciple, in his production of "The King of Kings," culminated yesterday in the signing of Joseph Striker for the part.

Striker's characterization is one of the most important in the play and a score of players were under consideration before the final selection was made.

Inasmuch as Striker has just completed a featured part in Lillian Gish's "Annie Laurie," which called for a thick growth of hair, he is in a position to start right off with his delineation of John.

Signed for Biblical Role

When the cry "Author! author!" is heard at John Golden's new theater in New York next week, the audience isn't going to be disappointed. For Gladys Unger, whose latest play, "Two Girls Wanted," which will be the inaugural offering at the new Golden house, obtained a temporary leave of absence from the Paramount studio yesterday and left for New York.

Before leaving she turned over to studio executives the completed script for Pola Negri's next starring picture. On her return to Hollywood she will resume writing original stories and adaptations for Paramount.

Buck in Scout Film

BUCK BLACK

That enterprising young Rompers Romeo, Buck Black, had no sooner finished his work in a picture for Metro-Goldwyn-Mayer than he hurried over to F. B. O. and had himself signed up for one of the featured roles in Fred Thompson's new picture, "A Regular Scout."

F. B. O. plans to make this one its most ambitious productions of the season. It will have the indorsement of the executive head of the Boy Scouts organization, it is said.

David Kirkland, who has directed several of Thompson's features of late, will handle the megaphone on the new one.

LIFE SENTENCE REQUESTED

Prosecutors Ask Leniency For O'Brien After Judge Fixes Confessed Murder as First Degree

Life imprisonment was recommended by the District Attorney's office yesterday for John Patrick O'Brien, who appeared before Judge Burnell and pleaded guilty to the murder of Thomas E. Welch, Los Angeles accountant, on the night of June 13, last. O'Brien is said to have beaten Welch to death with an automobile robe rail and to have hidden his body behind a billboard in the Wilshire District, where it was found a week later.

O'Brien declared he was attacked by Welch with a bottle and a knife after the two had spent a night of drinking. After Welch was dead O'Brien took his clothing and automobile. The finding of the clothes and car in O'Brien's possession resulted later in his arrest and confession.

Judge Burnell, after fixing the crime as first-degree murder, set Monday for sentence with no comment on the leniency recommendation.

Wilshire Plot Sold to Mayer for $270,000

Louis B. Mayer, vice-president of Metro-Goldwyn-Mayer, Studios, has purchased the southwest corner of Wilshire Boulevard and Irolo street for $270,000. This announcement was given out by Mr. Mayer last night at the studio.

"The site fronts 135 feet on Wilshire and 195 feet on Irolo," Mr. Mayer said. "I purchased it from Mabel Edna Burns. The property was bought as an investment."

Mr. Mayer declared that the rumor that he intended to build a thirteen-story, 320-room hotel was groundless. He said that the property might be improved at a future date, but at present he was only interested in it as a real-estate investment.

Presentation of Colors Made to Artillery Unit

Regimental colors were presented to the Six Hundred and Fourth Coast Artillery Railway Division, United States Reserves, now in training at Fort MacArthur, at the fort yesterday. The colors were presented by Maj. Lincoln B. Chambers, commandant at Fort MacArthur and commander of the Third Coast Artillery, U. S. A., and received by Col. H. G. Mathewson, commander of the Six Hundred and Fourth Coast Artillery.

It was fitting, Maj. Chambers said, that the colors should be presented by one of the oldest and most honorable units in the service to one of the newest units, from which much is expected. The Six Hundred and Fourth Coast Artillery was represented by thirty reserve officers in training, who formed a reviewing body before which the entire personnel of the fort passed in review.

The new 14-inch railway rifle will be used in training by the unit.

BOY SHOT WHILE AT PLAY

Billie Martinez, 12 years of age, yesterday was the victim of another gun that "wasn't loaded." He and Sylvester Marago, 11, were playing near the latter's home at 416 Jackson street when the rifle which had played so important a part in the afternoon's fun was discharged while in Sylvester's hands. The bullet pierced the right cheek of the Martinez boy knocking out a tooth.

Hubby Played 'Possum Game, Wife Charges

Charges that her husband "played dead" in order to cause her mental anguish were made yesterday by Janet Holsinger in Judge Crail's court, where she obtained a divorce from Marvin W. Holsinger.

On one occasion, she said, her husband pretended to eat some poison and then ran into a field and lay down on his back, simulating death.

FUNERAL TODAY FOR LAWYER E. H. SMITH

Funeral services for Earle H. Smith, 41 years of age, member of the law firm of Smith & Byres with offices in Loew's State Building, will be conducted today at 3 p.m. from the undertaking parlors of W. A. Brown, 1915 South Flower street. Mr. Smith died of heart disease Wednesday afternoon at his home, 842 South Highland avenue. He was born in Indianapolis and was a graduate of De Pauw University and of the college of law of the University of Southern California. He was a member of the Phi Gamma Delta and Masonic Lodge. He leaves his widow, Mrs. Mary Francis Smith; a son, Gordan Galey Smith, and a daughter Virginia Smith. Services will be in charge of the Masonic Lodge followed by cremation at Forest Lawn Cemetery.

TEXAS VISITOR'S AUTO HITS OFFICER'S SON

Dick Young, 7-year-old son of Police Officer Russell Young of 1649 1-2 Shatto street, suffered a fractured skull and serious lacerations last night when at Sixth street and Burlington avenue he was struck by an automobile driven by Miss Mary Moss, Texas visitor, who lives at the Barbara Hotel. Nearly a year ago, Officer Young suffered a broken back, which left him in a paralyzed condition, when he was caught between two street cars.

INDICTMENTS AGAINST TEXANS DISMISSED

Acting upon recommendation of Asst. U. S. Atty. Neville, United States Judge McCormick yesterday dismissed a four-year old indictment for using the mails in a scheme to defraud against Frank L. Moorman, James C. Foster, Jr., A. C. Moore, A. M. Beeman and G. T. Edgell, all former officials of the Jim Hogg Oil Company of Fort Worth, Tex.

ILLINOISANS INVITED

All former residents of Illinois are invited to attend the regular monthly meeting of the Illinois State Society of Southern California at the auditorium of the States Societies Club, 1137 South Hope street, Saturday evening. A special program has been arranged.

LARGER Women FRIDAY ONLY!

227 Beautiful Slenderizing COATS

$17.95

Actual $39.75 and $49.75 Coats!

One of the Specials that "speaks for itself"—in Schuman's $150,000 Overstock Sale!

Never before in the history of merchandising have large size coats been offered at such low prices. It is only possible on account of our unfortunate overstock condition. Take advantage and save on your coat here today. Sizes to 54½.

Positively on Sale Today Only!

SCHUMAN'S
609 WEST SEVENTH STREET
Opposite Robinson's

At all points the Lifetime pen is absolutely guaranteed

We know of no other *device* that is so unreservedly guaranteed. It is guaranteed, not merely against manufacturing defects, but guaranteed in every detail without reservations whatsoever, for a lifetime, is this remarkable Sheaffer Lifetime® pen. A piece of master-craftsmanship, it is made in both green and black of practically indestructible Radite, a new material of jewel-like beauty. The white dot distinguishes "the pen of no repair costs."

"Lifetime" pen in green or black, $8.75, Ladies', $7.50—pencil, $4.25
Blue Label Leads—fifteen cents
At better stores everywhere

SHEAFFER'S
PENS · PENCILS · SKRIP
W. A. SHEAFFER PEN COMPANY
FORT MADISON, IOWA
®Reg. U.S. Pat. Off.

FIGUEROA
4 SHOWS DAILY 2-4-30-7-9
HAL ROACH Presents ON THE SCREEN ON THE STAGE
REX KING OF WILD HORSES
"The Devil Horse"
A JACK LAUGHLIN Prologue
CARNIVAL OF SNOW
also CHARLIE CHASE COMEDY

CARTHAY CIRCLE THEATRE
2 SHOWS DAILY 2:15 and 8:15 PM
4th Month CECIL B. DE MILLE'S
THE VOLGA BOATMAN
Plenty of Parking Space
Josh Laughlin's Prologue
Volga
With the Gerards, Kaufer's Flower Arranger Assisted by 50 Russian Artists
Cafe ELINOR'S Concert Orchestra Scholl Direction

El Capitan HOLLYWOOD
Tickets Down Town May Co., B'way Dept. Store Regular Box Office Prices
EDWARD D. SMITH PRESENTS
RUTH CHATTERTON
IN MICHAEL ARLEN'S DRAMATIC SUCCESS
"THE GREEN HAT"
$1.50 MATS. THURS. SAT.
EVES. $2 $1.50 $1 75c NO SUNDAY PERFORMANCE
SEATS NOW SELLING FOR 4th BIG WEEK
DOWN-TOWN TICKET OFFICES • THE MAY CO. BROADWAY DEPT. STORE • NO ADVANCE IN PRICES

Hollywood Bowl
ALFRED HERTZ, Guest Conductor
TONIGHT AT 8:30 P. M.
Full Symphony Orchestra
Tickets 50c, Reserved Box Seats $1
On Sale—Birkel Music Co., Gittleson Bros., Bowl Gate.
PROGRAM
Suite
Jupiter Symphony
Francesca da Rimini
Minuet
Irish Tune from County Derry
In the Village
Espana Rhapsodie

Orpheum
ORPHEUM CIRCUIT VAUDEVILLE
THE ONLY THEATRE IN LOS ANGELES DESERVING SEATS FOR VAUDEVILLE
MATINEES 25c TO 75c EVE. EXC. SAT. & SUN. NIGHTS 50c TO $1.65
ROONEY & BENT & PAT ROONEY
HERBERT FAYE & CO. • RICH AND SAM ROBBINS • GERBER'S GAIETY
DIEHL SISTERS & MAC DONALD • DANCE
FINAL WEEK OF NICK LUCAS

SPOKEN DRAMA
MOROSCO
744 S. Broadway, TR. 6470
1000 Laughs Guaranteed
The Entire World Laughs
APPLESAUCE
Seen for the first time here, New York's screamingly funny success
Curtain nightly, 8:30; Mats. Thurs., Sat. and Sun., 1:40

PLAYHOUSE
FIGUEROA AT NINTH ST
TONIGHT!
RETURN TO THE STAGE IN HER GREATEST ROLE
PAULINE FREDERICK
EVERY NIGHT—50c TO $2.00
WED. MAT. $1.00—SAT. MAT. 50c TO $1.50
Souvenir Stamped Photos free Monday evening.

ORANGE GROVE THEATRE
GRAND AVE. AT 7th TR. 0277
LAST WEEK!
LAST MAT. TODAY
ALEXANDER CARR in PARTNERS AGAIN with LEW
"KNOW YOUR ONION"
Wednesday,

MAJESTIC
50000 LAUGHS NIGHTLY
OLSEN & JOHNSON
"MONKEY BUSINESS"
Wm. DEMAREST • LYNN COWAN • PERCY BRONSON

4050 W. PICO
FORUM
NOW—CONTINUOUS DAILY BEG. 2 P.M.
Limited Engagement of Metro-Goldwyn-Mayer's Impressive Picturization of Oscar Straus' Operetta
"THE WALTZ DREAM"
Latest Bobby Vernon Comedy
Henkel's Melody Classics

RIALTO
Matinees and Evening 25c
CHILDREN 10c
"VARIETY"
Sensational Triumph

EGAN THEATRE
FIGUEROA at PICO
124TH WEEK
Eves. 50c to $1.50. Pop. Mats. Wed. and Sat., 50c to $1.00.
WHITE COR
LIMITED

TALLY'S
833 SO. BROADWAY
NOW PLAYING
"THE PASSIONATE QUEST"
With May McAvoy—Willard
Matinees 25c—Evenings 35c, 50c

Hippodrome Vaudeville
Main St. at 4th
Francis X. Bushman, Jr. in "NEVER TOO LATE"
Continuous Daily 1 to 11.
Collegiate Contest
Virginia Pearson, Guest of
The coolest spot in Los Angeles to dance.
EL PATIO BALLROOM
VERMONT AT SUNSET

Theaters—Amusements—Entertainments

UEROA AT SANTA BARBARA ST. NOW PLAYING
4 SHOWS DAILY 2-4-30-7-9
HAL ROACH Presents ON THE SCREEN and ON THE STAGE
REX KING OF WILD HORSES IN The Devil Horse
A JACK LAUGHLIN Prologue CARNIVAL OF SNOW
Also CHARLIE CHASE COMEDY

CIRCLE THEATRE
B. DE MILLE'S
BOATMAN

ELINOR'S Concert Orchestra & Scholl Worlitzer

Tickets Down Town May Co., B'way Dept. Store Regular Box Office Prices
EDWARD D. SMITH PRESENTS
CHATTERTON IN MICHAEL ARLEN'S DRAMATIC SENSATION
THE GREEN HAT
$1.50 MATS. THURS. SAT. SUN.
EVES. $2.50 $2.00 $1.50 $1.00 75¢ NO SUNDAY PERFORMANCE
SEATS NOW SELLING FOR 4TH BIG WEEK
THE MAY CO. BROADWAY DEPT. STORE—NO ADVANCE IN PRICE

Hollywood Bowl
ED HERTZ, Guest Conductor
8:30 P. M.
Orchestra
PROGRAM
Suite
Jupiter Symphony
Francesca da Rimini
Minuet
Irish Tune from County Derry
In the Village
Espana Rhapsodie

ROONEY & BENT & PAT ROONEY II
HERBERT FAYE & CO. • RICH AND ADAMS
SAM ROBBINS • GERBER'S GAIETIES
DIEHL SISTERS & MAC DONALD • DAVIS & PRICE
FINAL WEEK
NICK LUCAS

1000 Laughs Guaranteed!
The Entire World Loves
PICCADILLY
here. New York's screamingly funny 3-act comedy
8:30; Mats. Thurs., Sat. and Sun., 2:30

FIGUEROA AT NINTH ST TONIGHT!
PAULINE FREDERICK
Souvenir Signed Photos Free Monday evening.
MADAME X

LAST MAT. TODAY
PARTNERS IN A GAIN with LAWRENCE
"KNOW YOUR ONIONS"
Wednesday, Sept. 1st

1000 LAUGHS NIGHTLY
OLSEN & JOHNSON
MONKEY BUSINESS
SMARTEST • LYNN COWAN • PERCY BRONSON

FORUM
CONTINUOUS DAILY BEG. 2 P.M.
Direct from Metro-Goldwyn-Mayer's important picturization of Oscar Straus's operetta
WALTZ DREAM
Winkel's Melody Classics

VARIETY
Sensational Triumph of the Year
WHITE COLLARS
LIMITED ENGAGEMENT
NOW PLAYING
"THE PASSIONATE QUEST"
With May McAvoy—Willard Louis—Louise Fazenda
Matinees 25c—Evenings 25c, 35c—Kiddies 5 Cents
Francis X. Bushman, Jr. in "NEVER TOO LATE"
SUB-DEB from Syndicate Row
Collegiate Contest Tonite
Virginia Pearson, Guest of Honor
The coolest spot in Los Angeles to dance.

Theaters—Amusements—Entertainments

LOEW'S STATE
BDWY. AT 7TH.
A LOEW ENTERPRISE WEST COAST THEATRES INC.
KNOCKOUT LAUGH REELS
HA HA WEEK
BUSTER KEATON
SALLY O'NEIL IN THE FUNNIEST FIGHT EVER FILMED!
BATTLING BUTLER
A METRO-GOLDWYN-MAYER PICTURE
BASED ON THE FAMOUS N. Y. COMEDY STAGE HIT
Presented by Joseph M. Schenck
Story by Lex Neal, Al Boasberg, Chas. Smith and Paul Gerard Smith.
HA HA WEEK
TEE HEE WEEK
WOW
L.A.'s most Brilliant Presentation
SOME SURPRISE!
that versatile king of diversion
RUBE WOLF
Fanchon & Marco's HOLLYWOOD BEAUTIES
20 Dancing Marvels Trained for 3 Years
Every Girl a Star and—Oh, Boy!
CALIFORNIA'S GREATEST WEST COAST THEATRES ENTERTAINMENT

CRITERION 7TH & GRAND
A DIRECTION WEST COAST THEATRES INC.
Made for the lovers of adventure!
SILVER TREASURE
WITH GEO. O'BRIEN • JOAN RENEE
HELENA D'ALGY • LOU TELLEGEN
From the novel "NOSTROMO" by Joseph Conrad
STARS will attend performance tonight!
COMEDY — NEWS SPECIALTY
GREATER MOVIE SEASON

MARY MARY
WM. HAINES
WEST COAST ALHAMBRA
STARTS SATURDAY
RUDOLPH VALENTINO
in "The Son of the Sheik"

FRANK THEATER
Biggest Musical Comedy in the West
WITH
Lee Bud Harrison & Henry Sherr

Greatest Lover on the screen today
John Barrymore
in his triumphant romance
DON JUAN
WARNER BROS. CLASSIC SUPREME
WITH SID GRAUMAN'S GREATEST PROLOGUE
Election returns by direct wire Tuesday evening.
GRAUMAN'S EGYPTIAN
HOLLYWOOD

BEN-HUR
Mighty picturization of Gen. Lew Wallace's Immortal Story
ERLANGER & BILTMORE THEATRE

TIP-TOES
ONLY MUSICAL COMEDY IN TOWN
3RD WEEK STARTS SUN. with Miriam "Peanuts" Byron, Eddie Nelson, Lester Cole, Chas. Howard

Frozen-Faced Comedian Gets in Difficulties

"Battling Butler," the new Buster Keaton mirth-provoker, opens today at Loew's State.

Buster Keaton

Keaton is said to excel himself in "Battling Butler," for the picture is reported to have a real plot. Also, Buster has surrounded himself with an unusually capable cast. Sally O'Neil, Walter James, Tom Wilson, Francis McDonald, Mary O'Brien have important parts.

"Battling Butler" was a stage play before it was brought to the screen. Keaton portrays a rich, pampered youth who goes to the country for an outing—and finds adventure.

He falls in love, masquerades as a famous boxer to win the lady of his choice, whose family detests weaklings, and suddenly discovers himself hailed as a hero—the world's champion middleweight pugilist.

To confess a deception imperils his status as a bridegroom; to go through with it endangers his heretofore lazy carcass. How he "saves face" and retains his wife's love provides the denouement.

Rooney Wants to Open School for Dance Here

Pat Rooney will spread the famous Pat Rooney dance and many other steps all over the United States before another year.

Pat announced yesterday in his dressing room at the Orpheum that plans are rapidly being completed to open up a chain of Pat Rooney Dancing Schools and "that the first to be established would be in Los Angeles.

"For a long time I have had the idea of organizing schools which will teach dancing for stage purposes and teach everyone the value of dancing as a healthful pastime," said the Irish dancer.

According to the present plans a four months course will be given in each city and if the pupil progresses properly and to the satisfaction of the school he or she will be admitted to the main school in New York and prepared, if they care to be, for stage appearances.

"After a four months course we will be able to tell if a pupil has talent for dancing and if they have we will expend every effort to complete their course and place them in some New York production," says Pat.

"Devil Horse" Starring Rex Comes to Screen

The Figueroa Theater begins today its engagement of "The Devil Horse" in which is starred Rex, the untamed, wild horse that Hal Roach has brought to the screen for the third time, in a production directed by Fred Jackman.

"The Devil Horse" is a drama written by Hal Roach and inspired by the history of the crimson trails of the pioneer west. From the wrath of the slaying steed the Indians prayed to their Gods, for deliverance. Strange terrible tales they told of a great black horse whose hoofs dealt death to the redskins.

"The Devil Horse" has in its cast Yakima Canutt, the world's champion cowboy, Gladys McConnell, Robert Kortman and hundreds of Crow Indians, cowboys and wild horses.

Jack Laughlin provides a unique and clever stage presentation to "The Devil Horse" and the usual news and comic reels complete the program.

Romance of Gay Vienna Remains Over at Forum

The picturization of Oscar Strauss's operetta "The Waltz Dream," which is now playing at the Forum Theater is to be held over for a second week's showing, according to an announcement made today by John P. Goring, managing director of that theater.

Different from any other foreign picture that has been shown in this country, "The Waltz Dream" is a gay romance of Vienna in the days before the war. The players in this picture although practically unknown in America are said to be among the greatest cinema stars of Europe. Mady Christians, Xenia Desni and Willie Fritsch play the leading roles.

Ludwig Berger directed the picture for the UFA corporation and it is being released in this country by Metro-Goldwyn-Mayer.

ANNOUNCE POLITICAL RESULTS AT THEATER

Modern politics will mix with the seventeenth century brand, when the Borgias held sway over Rome, Tuesday night when election returns from all parts of the State will be given at the night presentation of John Barrymore in "Don Juan" at Grauman's Egyptian Theater.

Through arrangements just completed by Sid Grauman direct wire service will be had to the theater from the political centers of the State reporting the balloting on the candidates for the important offices, as well as the latest returns on local contests.

Sid Grauman presages "Don Juan" with a prologue spectacle, titled "A Venetian Festival."

RICHARD INTENDS TO REPEAT HIS SUCCESS

Richard Wallace, the youthful director, is ingenious if nothing else. After having praises heaped upon his shoulders by studio officials for his success in directing Corinne Griffith in "Syncopating Sue," he determined that his next picture "McFadden's Flats" should be a repeater.

So in company with Jack Wagner, gag-man, they have forsaken the city for the beach and are combining business with pleasure by working on the adaptation and continuity at a bungalow which they have rented right on the beach.

"Nostromo" Brought to Screen

Joan Renee and George O'Brien

Appearing in "The Silver Treasure," an adaptation of Conrad's novel "Nostromo," opening today at the Criterion.

'DIPLOMACY' ADAPTED FROM VICTORIEN SARDOU ROMANCE

Marshall Neilan's "Diplomacy," a Paramount picture, with Blanche Sweet and Neil Hamilton heading the cast, opens at the Metropolitan Theater today for a week's engagement. This is the world's premier showing of the latest Marshall Neilan production, adapted from the play written especially for Sarah Bernhardt by Victorien Sardou.

Blanche Sweet

Its chief theme is a struggle for supremacy between a young woman of the world, schooled in intrigue, and an unsophisticated girl, Dora, the part taken by Blanche Sweet. Neil Hamilton is seen as Julian Beauclerc, with whom both women are in love.

Appearing in the cast with Miss Sweet and Hamilton are Matt Moore, Arthur Edmund Carewe, Arlette Marchal, Earle Williams, Julia Swayne Gordon, Gustav von Seyffertitz, David Mir, Charles "Buddy" Post and others. Benjamin Glazer wrote the scenario.

On the magic stages at the Metropolitan this week Managing Director Frank L. Newman announces an unusually interesting Jack Partington Production, "Rubeville Follies," featuring Jimmy Ellard, master of ceremonies in the absence of Eddie Peabody, who returns next Friday; the triumphant return of the Foursome; the first week of Al Jolson's "world's worst voice girl," Peggy Bernier; Don Cummings, the Junior Will Rogers;" Charles Levy Wells, Max Curry, Luella Lee and Ruth Stanley, the Metropolitan Girls, and Bozo, the trained goose.

Pauline Says That Hard Work is Good for Her

If hard work is the secret of success, then Pauline Frederick's achievements can easily be understood. Hard work is as natural to her as breathing. In fact she thrives on it, and even confessed that she gained six pounds.

Miss Frederick is seen on the stage in Louis O. Macloon's production of "Madame X" at the Playhouse this week.

At times Miss Frederick works all day at the picture studio, then comes down to the theater to appear in a stage play at night.

"It's hard work," she admitted, "but I love it and there doesn't seem to be any ill effects. Leaves me just a little tired, but I steal an hour or so for a canter on my horse and I'm full of energy again.

WOODS WILL MENACE THOMSON'S HAPPINESS

Harry Lewis Woods, who recently completed his role in John Ford's "The Blue Eagle," has been signed by F.B.O. as the menace in Fred Thomson's current film, "A Regular Scout."

HARRY LEWIS WOODS

Woods started his screen career four years ago as the heavy in Ruth Roland's serial, "Ruth of the Range." He had entered the industry as a technical man, but owing to his fine physique and personal appearance he was almost literally thrust before the camera.

He has recently joined the freelance ranks.

HONORS COUNTRYMAN

Secretary of Labor Davis Visits Gareth Hughes

Secretary of Labor James J. Davis, accompanied by his son and a party of fifteen occupied boxes at the El Capitan Theater last night. It was a gathering of the Welsh clan arranged by Secretary Davis as a compliment to Gareth Hughes, who has a conspicuous role in Edward D. Smith's production of "The Green Hat."

The Cabinet officer and Hughes are natives of the same town in Wales and last night's affair was the realization of a promise made by the Secretary of the actor several years ago. Being greatly interested in Hughes's career on the stage, Secretary Davis, long before he became a government official, told Hughes that the first opportunity he had to attend a performance in which he took part would be made the most of.

After the performance Secretary Davis and his guests were taken behind the scenes and presented to Ruth Chatterton, Ralph Forbes and other members of the company.

OLD FAVORITES REPEATED

Three one-act plays, that were received with enthusiasm at previous Garret presentations, will be repeated on the next bill, dates of production to be announced at a later date. "Dope," will be a highlight of the show. "Not Smart," a comedy of the Cape Cod district, will open the bill. "Release," a crook play, is also included.

Orange Grove Will Present Play Premiere

The cast of "Know Your Onions" which will have its world premiere at the Orange Grove on Wednesday will feature Henry Hall and Jessie Arnold in the leading roles.

Other members of the cast are Will G. Gregory, Fay Life, Cliff Lancaster, Arthur Foster, Jack Hutchison, Norman Feusier and others.

"Know Your Onions" is by Norman Feusier and was written especially for Henry Hall. The character of Hank Tucker, a dreamer, the family dilemma, is much like the part Hall played when he was starred in "The Man From Home."

Arthur Freed, the producer is making plans for a gala opening night on Wednesday which will be in keeping with the world premiere of this play.

SALLY WORKS WITH FOREIGN DIRECTOR

IRISH LEADING LADY PLAYS RUSSIAN GIRL FOR SCANDINAVIAN

Sally O'Neil will have her first experience at working with a foreign director when she starts work in "The Mysterious Island," under the direction of Benjamin Christianson.

Already motion picture people are speculating as to whether Christianson will find another personality in the lively Irish girl, as so many foreign directors have when given American celebrities to direct.

Sally began her career under the direction of Marshall Neilan in "Mike," and consequently worked for Edmund and Alf Goulding, and later for Hobart Henley in "The Auction Block," and "A Certain Young Man." It is interesting to note that all of her portrayals to date have been American girls.

In "The Mysterious Island," Sally will work under a Danish director, and will play the part of "Nita," the little Russian girl who is brought up by her father "Dakkar," played by Lionel Barrymore, on "the mysterious island."

MOROSCO AUDIENCES ENJOY "APPLESAUCE"

Applesauce is perfectly proper, according to the Morosco Theater where "Applesauce" enters its second week beginning Sunday matinee. "That Los Angeles likes 'Applesauce' and plenty of it, is proved by our attendance," said Manager Henry Schroeder. "We certainly believe in 'Applesauce.'"

Charlotte Treadway, Galvin Gordon, J. Morris Foster, and Jane Morgan head the cast.

Beginning September 5, the Morosco will present "Dancing Mothers," with Alma Tell, John Litel, Mitchell Harris, and Elizabeth Allen. Rehearsals for "Dancing Mothers," are progressing under the direction of James Durkin.

"VARIETY" AT RIALTO

"Variety," one of the most discussed pictures of the year, and the one which will possibly change many of the present standards of close-ups will open at the Rialto today. Emil Jannings and Lya De Putti are the featured players in this story of back stage life in Europe. E. A. Dupont directed the picture for U. F. A. and as a result of his work was brought to America to direct in Hollywood.

MODERN DRAMA TO BE STUDIED

Modern drama will be discussed, analyzed, studied, and debated in a series of twelve lectures by Mrs. Laurabelle Dietrick during the fall quarter of metropolitan college, U. S. C., according to the September schedule just issued by Dr. T. W. MacQuarrie, director of the downtown evening school of the University of Southern California in the Transportation Building.

Ibsen, Shaw, Galsworthy, Yeats, Synge, Lady Gregory, Tchekhov, Wilde, Drinkwater, Lord Dunsany, and Eugene O'Neill are but a few of the dramatists whose particular plays will be the basis of discussion by the group, which will meet from 4:20 to 6:40 on Wednesday afternoons for a period of eighteen weeks beginning next month.

MUSICAL

BONELLI APPLAUDED

HUGE BOWL AUDIENCE ENJOYS OPERA BARITONE

By Edwin Schallert

Summery weather, the "New World" Symphony, conducted by Alfred Hertz, and the presence of Richard Bonelli, operatic baritone, as featured soloist, were an ideal threefold attraction last night at the Hollywood Bowl.

The concert was the greatest in point of attendance during the entire season, the total audience being estimated at 19,000 persons.

Enthusiasm was marked for the Bonelli solos, and he was recalled to sing two encores following the Prologue to "Il Pagliacci" at the close of the program.

Bonelli's was a very notable popular triumph. It was in the nature of a homecoming for him, for he was at one time identified with music here.

He is now singing in opera in Chicago, and will be heard here with the Los Angeles Grand Opera Association this year.

Barring the one circumstance that the orchestra at times overshadowed his singing, largely because it was not kept sufficiently subdued in the climaxes, the impression that he attained was splendid. His phrasing, the smoothness of his voice, and the fine clear enunciation, were all ample proof of superior training.

His voice is not one of tremendous power (although singing in the Bowl is a test for the power of any voice,) but he uses it with distinction.

The audience lingered after the final encore, and would have demanded more. All in all, Bonelli was one of the most successful of the singers yet heard in the Hollywood amphitheater.

The first solo number that he gave was the "Eri Tu" from "Il Ballo en Maschera," sung with dignity and finish.

The Rossini song was notably difficult.

The beauty of the "New World" symphony was strikingly disclosed under the Hertz baton in every changing mood of this romantic and always alluring composition. The various instruments of the orchestra wove richly the harmonies of the work.

The Largo and the Scherzo perhaps had the greatest effect on the hearers, the former because it is well loved and was exquisitely played, and the latter, because the rendition was exceptionally brilliant.

In the "Peer Gynt" Suite, the "Asa's Death" excerpt and "In the Hall of the Mountain King" stood out very affectually, although this suite as a whole was attractively interpreted.

The Overture to "The Bartered Bride" by Smetana, the only other instrumental number, pleased by virtue of its vibrancy.

The encores were "Mama Mia" by Rossini and the familiar "Tommy Lad."

The two remaining concerts promise great popular interest.

Studio AND Stage

A much-desired convenience for patrons of Fred Miller's Carthay Circle Theater now screening "The Volga Boatman" has materialized and beginning September 1, the bus service on Wilshire Boulevard will be extended to McCarthy Vista and Eulalia Boulevard. The new terminus will be known as Carthay Center and bus destination signs will be designated as such.

"Hit the deck" has been added to the vocabularies of Wallace Beery and Raymond Hatton. The pair who stumbled ludicrously at the command of "fall in" when they enacted the roles of dumb doughboys in "Behind the Front" are launching a boatload of laughs in their latest sea-going comedy vehicle, "We're in the Navy Now," for Paramount.

Lenore J. Coffee is rapidly nearing the completion of an original story which she is writing for Samuel Goldwyn, having been loaned to this producer by Cecil B. De Mille, to whom she is under contract. Miss Coffee, recently was revealed as the author of "The Battalion of Death," which Gloria Swanson is to make as a feature production.

To John Ford, Fox Films director and maker of the newest Fox epic of the west "Three Bad Men," which comes to the Figueroa Theater early in September, goes the honor of filming for the first time the mighty Teton Range in Wyoming, scenes of which appear in the picture.

Alexander Oumansky is searching for 100 experienced dancers to appear in the ballet he is staging for the production of "Julius Caesar," which will be given in the Hollywood Bowl September 17 and 18. Oumansky is starting rehearsals at once for this spectacle and states that any girls who would like to appear in this production should get in touch with him at once at his Studio de Dance on West Seventh street. All the artists are donating their services as the money obtained from this production will go toward the building of the Art Theater in the bowl.

Theaters—Amusements—Entertainments

AT 11:45 A.M. NEXT SUNDAY!
a love story that made a star—
DOROTHY GISH IN "Nell Gwyn"
"light and laugh-y"
A Paramount Picture
The intimate loves and life of the little girl of the gutter who vamped a king and made him do her bidding.
It's Dorothy Gish's first picture as a full-fledged star and her greatest comedy-dramatic role.
BROADWAY-3RD
MILLION DOLLAR THEATRE
Only 2 days more to see America's Empress of Jazz
GILDA GRAY IN PERSON and in ALOMA OF THE SOUTH SEAS"
Miss Gray appears 4 times today; 5 times tomorrow—then never again!

METROPOLITAN
WHERE IT'S ALWAYS COOL
BDWY AT SIXTH
PUBLIX
The Greatest Drama of all Time
now a motion picture with a stupendous cast!
STARTS TODAY DOORS OPEN 11:30 A.M.
MARSHALL NEILAN'S DIPLOMACY
a Paramount Picture
with BLANCHE SWEET NEIL HAMILTON MATT MOORE ARTHUR CAREW ARLETTE MARCHAL EARLE WILLIAMS
ON THE MAGIC STAGES "RUBEVILLE FOLLIES"
What a Show! Triumphant Return of The Foursome. Golden Voiced Jimmy Ellard. Metropolitan Girls. Much Mirth and Music.
ALBERT HAY MALOTTE
In Unique Featuring of Song, "That's Why I Love You."

VAUDEVILLE 12:45 P.M. CONTINUOUS 11:30 P.M. PHOTOPLAYS
HILLSTREET
DELIGHTFULLY COOL JUST TO
MATINEES 35¢ NITES, MAIN FLOOR AND LOWER BALCONY 65¢ UPPER BALCONY 50¢ CHILDREN 50¢ SAT. NITE, SUN. & HOL. 65¢ SAT. NITE SUN. & HOL. 65¢
NOW • TRIPLE HEADLINE BILL • NOW
KERR & WESTON
MARGUERITE & GILL
FRANK DE VOE
JIMMY LYONS
KNOX & STETSON
EDWIN CAREWE'S FIRST NATIONAL PRODUCTION
"PALS FIRST"
WITH LLOYD HUGHES & DOLORES del RIO
ALSO PATHE NEWS COMEDY AND AESOP'S FABLES

PANTAGES 7TH AT HILL
ROOM PRICES 25¢ EVENINGS AND SUNDAY MATINEE
ON THE SCREEN • WILLIAM FOX PRESENTS
FIG LEAVES
WITH GEORGE O'BRIEN & OLIVE BORDEN
ORIGINAL 6 BROWN BROTHERS
ALWAYS NINE BIG FEATURES • PANTAGES ANNIVERSARY WEEK

CHUCKLES from LIFE

(Copyright Life Pub. Co.)

"Crime wave, lady! Bless yer heart, no! It's nothin' but an epidemic—like small pox or cholera or somethin'."

The Law of Compensation

First stout lady (watching the tennis:) Isn't it wonderful for girls to be as thin as they are!

Second stout lady (philosophically:) Never mind, Jane. They'll be like us some day.

Caller: Is your boss busy?

Office boy: Whatcher want to see him about—golf, booze or business?

• • •

A man paid all his bills once upon a time, and he was greatly surprised to find how few people wrote to him for a whole month.

THE GUMPS

Build Your Own Home — By Sidney Smith

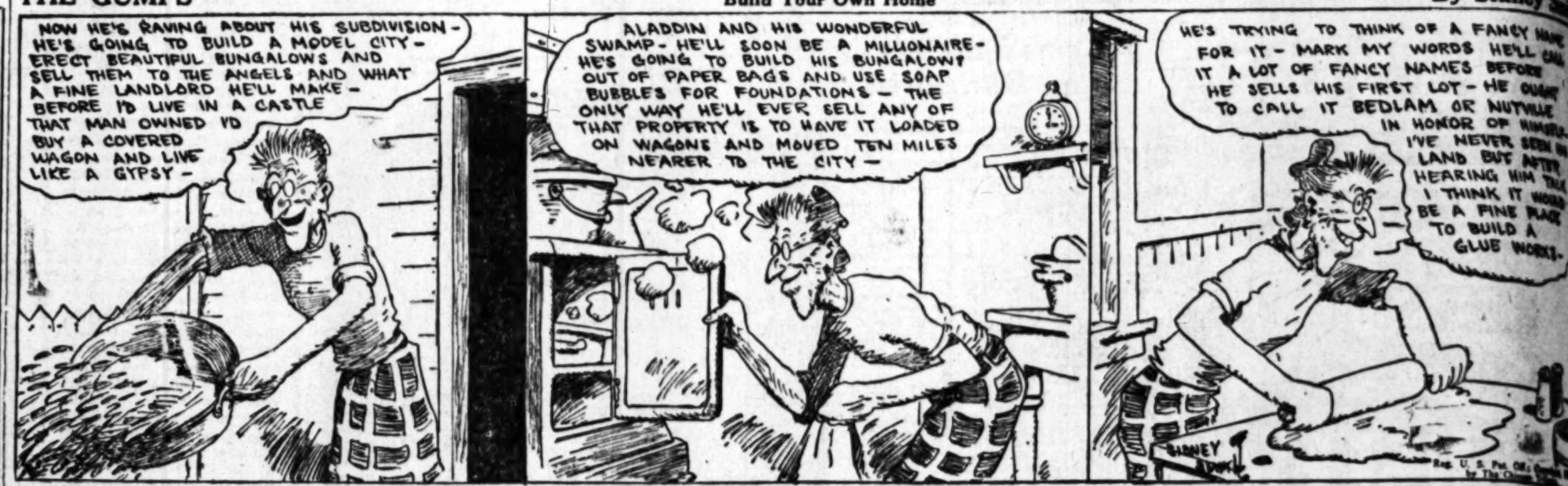

GASOLINE ALLEY

Walt Will Have to Remember This One — By King

Difficult Decisions

By Gluyas Williams

(Copyright, 1926, by The Bell Syndicate, Inc.)

ELLA CINDERS

His Name Is Smoothe — By Bill Conselman and Charlie Plumb

WINNIE WINKLE, THE BREADWINNER

A Round Trip to Nowhere — By Branner

REG'LAR FELLERS

Copyright, 1926, by the Bell Syndicate, Inc. Trade Mark Reg. U. S. Pat. Off.

Quality Will Tell — By Gene Byrnes

(Copyright, 1926, by The Bell Syndicate, Inc.)

MOON MULLINS—

A Diamond in the Rough — By Willard

HAROLD TEEN

The Ever Present Blonde — By Carl Ed

"Music...

and happy i... Have you tho... strument, or... long ago? ... whose music...

Pianos, violi... phones—all ... ments—are ... prices in the ... of The Time... study will fi... phonographs...

WANT-AD RATES

WANT-AD INDEX

By Sidney Smith

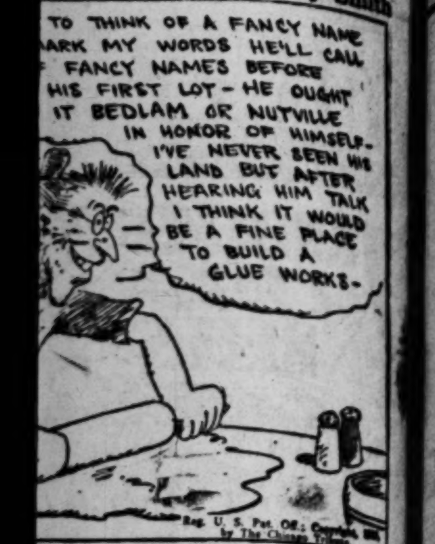

By King

...selman and Charlie Plumb

By Branner

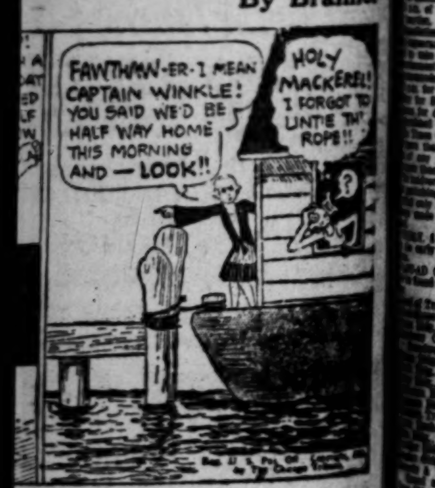

By Willard

By Carl Ed

"Music hath charms---"

and happy is the home where melody abides. Have you thought of taking up some musical instrument, or of resuming where you left off long ago? Are there children in your family whose musical talents want developing?

Pianos, violins, cellos, banjos, cornets, saxophones—all kinds of wind and stringed instruments—are frequently to be had at bargain prices in the "Miscellaneous For Sale" columns of The Times. Those who haven't the time to study will find entertainment in player-pianos, phonographs, radios. See what is offered today!

WANT-AD RATES

Effective March 30, 1926

... per insertion: 20 con... 19c Daily, 25c ... consecutive times. ... Sunday; 3 to 6 con... 2c Daily, 28c Sun... TIME, 32c Daily, 35c

... WANTED: 7 or ... consecutive times, 15c Daily. ... 1 to 6 consecutive times, ... Sunday; ONE TIME, ... Sunday; minimum ... Daily, 50c Sunday. Ad... for the subheadings ... DECORATING, CAR... "DRESSMAKERS & ..." and "NURSES" ... classified as Situations ... and will be ... of the General Want-Ad ... Daily and 18c Sunday. ... OF SPECIAL INTER... SOCIETY MEETINGS," ... "SPECIAL NO... STOCKS AND BONDS," ... IMPROVEMENT ... MONEY TO LOAN— ... & JEWELRY," "PHY... MEDICAL," "SANA... and "BATHS & MAS... consecutive times, 21c ... Daily, 31c Sunday; ... 7 to 29 consecu... times, 23c Daily, ... ONE TIME, 41c Daily.

... AGENCIES, MO... ADVERTISING, ... any classification. 20 ... times, 25c Daily, 28c ... consecutive times, ... Sunday; 3 to 6 con... Daily, 40c Sun... TIME, 41c Daily, 45c

... on rate holder ...

... rates from for... everything outside ... California) furnished on ...

... the cost of want ads ... average words per line. ... more than 6 let... counted as two words. ... should retain receipt ... Times for payment of ... no mistakes will be ... effect them.

... order advertisements ... Daily or Sunday Times can... changed or changed after ... of the day preceding date ...

... of advertisements be... cannot be guaran... the effect until after the ... has appeared once. ... must be received by ... for daily issue and 6 p.m. ... Sunday Times.

... display advertising will ... on request.

... will not be responsible ... than one incorrect inser... advertisement ordered ... one time.

... omission or incor... of advertising will be ... by cancellation of the ... for the service ren...

... 6 P.M., is closing hour ... issue of the Sunday ...

... AD COLLECTION BOXES ... found in the following build... [illegible]

EAGLE ROCK—Miscellaneous 16
HUNTINGTON PARK—Miscellaneous 16
INGLEWOOD—Miscellaneous 16
SANTA MONICA—Miscellaneous 16
CITY LOTS—For Sale 16
APARTMENT, FLAT PROPERTY 16
BUSINESS PROPERTY 16
INDUSTRIAL PROPERTY 16
INCOME PROPERTY 16
SUBURBAN PROPERTY 16
BEACH PROPERTY 16
HARBOR PROPERTY 16
POULTRY RANCHES 17
COUNTRY PROPERTY 17
MOUNTAIN, CANYON PROPERTY 17
EASTERN, NORTHERN PROPERTY 17
SAN DIEGO PROPERTY 17
OIL PROPERTY 17
ORANGE, LEMON, WALNUT 17
STOCK AND DAIRY RANCHES 17
REAL ESTATE—Miscellaneous 17
ACREAGE FOR SUBDIVISION 17
WANTED—To Purchase Real Estate 17
FOR EXCHANGE—Real Estate 17
MONEY TO LOAN 17
AUTO LOANS 17
MONEY WANTED 17
MORTGAGES, TRUST DEEDS .... 17—18
STOCKS AND BONDS 18
MINES AND MINING 18
HOTELS AND ROOMING-HOUSES 18
BUNGALOW COURTS 18
APARTMENT-HOUSE BUSINESSES 18
BUSINESS INVESTMENTS 18
BUSINESS OPPORTUNITIES 18
BUSINESS OPPORTUNITIES Wanted 18
LEGAL NOTICES 18

WANT-AD INDEX

Page
... [illegible] ... 11
... ANNOUNCEMENTS ... 11
... AND BUILDERS ... 11
... [illegible] ... 11—12
... [illegible] ... 12—13
... [illegible] ... 13—14
... [illegible] ... 14—15
... [illegible] ... 15—16
... [illegible] ... 16

LOST—FOUND

LOST, FOUND, STRAYED— And Stolen —2

BAG lost, brown leather, Bullock's, containing valuable slips, keys, money. Reward. GL. 0351.

BOOK—PRAYER book lost vic. Washington & Fig. Reward. DR. 6745.

BROOCH LOST. Liberal reward offered for return of platinum circle brooch set with diamonds. Notify "Hillside" Columbia st. & Hillside Road, Pasadena, Ph. Colorado 7338.

BROOCH LOST, liberal reward offered for return of platinum circle brooch set with diamonds, notify "Hillside" Columbia st. & Hillside Road, Pasadena. Ph. Colo. 7338.

BROOCH lost, Tues. afternoon, vic. of 5th and Grand. Resembles fig. 8. About 3 in. long. Diamonds and sapphires. Rew. GR. 3309.

BROOCH lost, pink cameo. Keepsake. Call OX. 6191. Reward.

CAT lost, full grown, blue TIGER, long haired in vicinity of Beverly Hills. Ph. OX. 4404. Reward.

CHECKS and some cash, lost, found. Call Property Clerk, Central Police Station.

COAT lost. Man's gray over plaid, Sunday, 8-15, between Escondido & Elsmere. $15 reward. 107 E. 5 ST. VA. 7526.

COAT lost, brown lady's, on seat at 3rd & Vermont. Finder kindly phone HE. 3679.

DOG lost, vicinity Los Angeles High School. Boston Terrier, 5 mos. old, seal brown, white front feet, white markings breast, neck and one eye. 1060 HARCOURT AVE. WH. 7359. Reward.

DOG lost Sunday. Brindle toy Boston bull, somewhere on Western ave. bet. Hollywood & Franklin. Answer to name of "Pugsy." Reward. HE. 8677.

DOG lost Sunday. Brindle toy Boston bull, somewhere on Western ave. bet. Hollywood & Franklin. Answer to name of "Pugsy." Reward HE. 8677.

DOG lost, white Spitz male, in front of 809 S. HILL ST., Wed., 2 p.m. Reward. Kindly return to owner. S. L. PORTOR, 146 N. Irving Blvd. HE. 4679.

DOG lost, between S. W. L. A. & Hermosa Beach. White Spitz, with black ears, has this year's license. 5052. Reward. 6111 S. Vermont. TH. 3752.

DOG lost, Boston Terrier, female, in Altadena Sunday evening. Harness & licenses. Reward. TERRACE 7367-W.

DOG, Male, German police, lost, black and light tan, nr. 1st and Santa Fe. Reward. Ph. CENTRAL STATION or WH. 9377. Answers name Beau.

DOG lost, police female, named Veta. Vicinity of Pine Crest, San Bernardino Mts. Reward. 453 S. WILTON PL. WA. 5537.

DOG lost, brown German police. Ans. name "Tell." Generous reward. EM. 5360.

DOG lost, black & white Russian wolfhound on 24th & Western ave. Reward. EM. 9770.

DOG, FOX TERRIER, lost. Brown & white. Reward. TH. 9309.

FILING CASES (2) LOST. WRAPPED IN BROWN CANVAS COVER; IN ALLEY LEADING TO AUTO PK. BETWEEN MAIN & LOS ANGELES STS. CONTAINING LEASES & LETTERS OF NO VALUE EXCEPT TO OWNER. LIBERAL REWARD. PHONE H. F. EMME. TRinity 0611 or CApitol 0995.

GLASSES lost, in case, Hollywd. Blvd. nr. Western. GL. 6495, bet. 9 & 5.

MONEY, $27 lost by working girl on R car. WH. 8087.

PARROT lost, yellow head, vicinity 1840 1-4 N. New Hampshire. Ph. 596-053. Reward.

PIN lost, platinum ladies' blue stone in center, 1 large diamond in each end. Other small diamonds. Liberal reward. MR. GIST, 428 Pacific Mutual Bldg.

PIN lost, lady's platinum filigree bar pin, with 3 small diamonds lost in downtown dist., valued for sentimental reasons. Reward. MU. 4101.

PIN, Sigma Nu Frat. on Hyperion bus. Edendale car or Echo Pk. Reward. 1823 SUNSET BLVD. DU. 8742.

PIN lost, Thursday, Aug. 19, group of gold flowers with pearl centers, reward. Ph. WH. 6876. 959 Mullen av.

POCKETBOOK lost from auto between Whittier & Sierra Madre, large black pocketbook, containing Santa Fe railroad return ticket from Los Angeles to Kenton, Ohio; building & loan stock book, Hartford City, Indiana; also sum of money. Finder notify Mrs. Maud Kilgore, 152 E. Grand View, Sierra Madre. Telephone Black 58. Reward.

POCKETBOOK, tan calf, money and cards. Mon. p.m., nr. Bowl Cafe. W. L. OGE, 231 Copp Bldg., 218 S. Brdwy. Reward.

POCKETBOOK with owner's name. Reward. DR. 3659.

RING lost, in Barker Bros.' lavatory, ring, sapphire with four small diamonds, in platinum. Phone AXridge 7487, reward.

RING lost, lady's diamond; near entrance of Westlake Park on Alvarado. Reward. 591-246.

RING lost, large cluster diamond dinner ring. Reward. WH. 4398.

SCARF, stone marten, lost (two skins) Hollywood Bowl, Tues. night, Aug. 24. Notify Mrs. Sheppard, shoe repair desk. "Bullock's."

LOST, FOUND, STRAYED— And Stolen —2

SUITCASE lost, black, containing girls' wearing apparel on Jefferson st., bet. Arlington & Main. Finder please phone EM. 4353.

SUIT case lost, Fair Oaks, Pasadena. Cont. identification. Reward. Phone Terrace 0106 or Terrace 2655.

THERMOS bottles, 2, in leather case, lost at 6 & Hermosa. Rew. 596287.

TIRE found, used, & rim, 33x6.00. Call DU. 9021.

WATCH, Gentleman's, lost on Whittier Blvd. between Montebello & Whittier. Miniature horse on back of case. Lib. Rew. Call Chino 5166

WATCH lost Tues. between 1 & 2 on E car. Gold open faced Waltham. Initials S. A. G. Reward. Address W. box 263. Times Office.

WATCH lost, Tues., between 1 & 2 on E car, gold open faced Waltham. Initials S.A.G. Reward. Address W. box 263, Times Office.

WATCH, white metal case, gold face, "red 12" link strap; dropped at Pilgrimage Play. Please call Miss Guy, TR. 5131; eve., 554-842.

WATCH, lost, Elgin wrist watch, Tuesday, with black strap. Call OX. 5453. Reward.

WATCH, lost, monogrammed C. M. C. Reward. WA. 2440.

LOST at Hermosa Beach, boy's gray and brown slipover sweater. Return to Bovee, Pier Hotel, Hermosa.

FOUND PIN. CALL DRexel 6173, APT. 407.

FOUND suitcase & baggage carrier. Apply 3301 N. MAIN.

NOTICES—MISC.

SPECIAL NOTICES— Miscellaneous —3

IF the administrator or lawyer who was looking up Mr. B. E. Merwin, formerly connected with the Chicago, Aurora & Elgin R.R., home at Wheaton, Ill., will communicate by letter to his son, valuable information will be furnished. R. E. MERWIN, Rm. 4, Hotel Del Monte, Burbank, Cal.

BETTER EARLY THAN TO MISS OUT. TELEPHONE YOUR SUNDAY ADS TO THE TIMES FRIDAY OR EARLY SATURDAY. METropolitan 0700.

PROBATE law specialty. Estates probated. Wills contested. Advice free. Matthews & Walter. 210 Doug. Bg.

GRAY hair restored without dyes or drugs. Free demonstrations. LOUVAINE SYSTEM. 602 Brack-Shops.

Baths and Massage —3-A

NEW BATH HOUSE FOR MEN AND WOMEN; OPEN ALL NIGHT. NURSES. ELECTRIC SWEATS. SALT GLOW. SHOWERS. BEST MASSAGE. BEDS. TAR-O-SEPTIC. MISS WILSON, SPECIALIST IN NEW AND DOUBLY EFFICIENT MARATHON BLOOD WASH BATH. RESULTS ASSURED. TRY US. RATES. 709 S. WHITTIER ST. PAR HOTEL BLDG. DR. 6829.

MASSAGES—Swedish movement, elect. cab. sweats, hot & cold showers, expert operators both sexes. Rest rms., stomach lavage, colon flush, gall bladder drain, chiro. adjs., electronics, ray, lights, etc. 434 S. BDWY. Suite 211 VA. 1785.

ELECTRIC cabinet, Swedish massage, baths and chiropractic. NURSES. Oprs., both sexes. Hrs. 9-9. 919 CONSOLIDATED BLDG., 6th & Hill sts. TU. 4060.

KEEP WELL, warm weather treat. Todco shower, spec. reducing trts. Tri-clast. DR. NOON. May Isham asst. 1012 Cal. Bldg., 2nd & Bdwy.

MRS. HANSEN, formerly of New York, professionally recognized physiotherapist, expert graduate masseuse, electric vibratory. BE. 6418.

SWEDISH movement, Osteo., electrotherapy. Dr. Maud Peterson. Miss Dalzell, nurse. Rm. 222 Grant Bldg. TU. 6880. Hrs. 9-6; Sun. 10-3.

INSTITUTE Electric-Therapy, scientific massage, att. both sexes. VA. 0276. 223 Union Lge. Blg. 2nd-Hill.

SWEDISH MASSAGE & BATH For ladies & gentlemen. 315 HAAS BLDG., 7th & Broadway.

RESTFUL scalp massage 1020 S. New Hampshire, 2nd floor, Apt. 200. Hrs. 10 to 6.

MASSAGE, best in L. A. Baths, colon irrigation. Regist. nurse. Marathon blood wash. 1253½ W. 7. VA. 8869

STAR JAPANESE BATHS & MAS. Internal and scrub baths. Oil rub. Oprtrs. both sexes. 217 N. S. Pedro

CABINET sweats, baths, massage, reduction of weight, etc. Hrs. 9-9. Sun. 12-5. 254 S BDWY Ofc. 226.

CHIROPRACTIC adj. Swedish mass. Miss O'Keefe, nurse. 700 S. La Brea cor. Wilshire. OR. 0302. Open Sun

TRI-CLAST INSTITUTE. Swedish massage, baths, sun ray. Reducing 10-8. Sun. 10-2. 2008 W 6TH ST.

FIRST-class massage and bath, open Sun. Hrs. 10-7. 1110 S. OLIVE.

NURSE, special massage for nervousness or mental troubles. 557-767.

MOVED treatment rooms from 219 W. 11th to 220 W. 11th. Hrs 10-6.

EXPERT European masseuse, wide experience, priv. NELSON. MU 7867

MASSAGE, scalp and vibra. treatment. Mrs. M Curtis. 922 W 6th. Apt. 7.

MAGNETIC SCALP TREATMENT SWEDISH MASSAGE. GL. 7170

WE GUARANTEE TO REDUCE 6513 SUNSET BLVD. GL. 6479.

NUE-FOOT massage and manicuring. 843 San Fernando Bldg. Closed Sun

YOUR home, mass., violet ray, vibrator. Mable Crawford. VE. 3412.

MASS., treats. Ref. nurses, 41 Chestnut., 3rd fl. Suite 24. Long Beach.

SCIENT. massage by grad. masseuse. 223 S. Grand. R. 2. Hrs. 10-5.

FACIAL massage, manicuring. Miss Mays. 4082 S. Brdwy. 10 to 6.

MASSAGE, baths, adj., $1 up. Dr. Ada Freeman. 528 Francisco, nr. 5.

CHIROPRACTOR, Dr. Mabel Covie 952 S Breed 'Close Wed AN 2962.

MASSAGE—Alcohol rubs, elec. trts. $1 up. 419 Delta Bldg., 426 S Spg.

SCIEN. Swedish mass. 1020 W. Pico. Apt. 112. Mrs McFarland. AT. 0598

Medical —3-B

CATARRH, CHRONIC & NERVOUS DISEASES A SPECIALTY. 32 YRS. Drs. Shores & Shores, 501-2 Metropolitan Theater Bldg., 323 W. 6th. Investigate today. Call or phone. Hours 9 to 5. Eve. 6-8. Sun. 10-12.

SPECIALIST for men. 26 years. See charts for those diseases, vegetable medicine known and used only by himself. Examination free. 319 DOUGLAS BLDG. 3rd & Spring.

SKIN AND BLOOD DISEASES successfully treated by Dr. Silverman formerly assistant to Dr. Heinrich Loreing, Germany. Hours 12-3 eves. 6-8. 714-717 Grosse Bg., 6 & Spring.

SPECIAL NOTICES— Miscellaneous

Sanatoriums, Hospitals, Etc. —3-C

WINDSOR Hosp. & Sanatorium, newly renovated, cottages, nurses' care. Beaut. grounds. $60 mo. up. Eliminating baths & mineral water. 1100 E. Windsor Rd. Glendale. Glen 877

GRADUATE nurse will receive invalid in her refined Hollywood home, quiet surroundings, excellent cooking and nursing. Phone HE. 6118.

RESTFUL, quiet Wilshire home, conval. & elderly $20 wk. up DU 3989

CONSTIPATION cured. No drugs, success or no charge. Ph. YO. 2129.

PLEASANT country home for aged. $15 wk. up. 600 W 161 st., Gardena

Society Meetings —3-D

STRANGERS' SOCIAL CLUB meets Tues., Thurs., Sat. Music Art Hall, 233 S. Broadway, 7 to 11:30. Cards, games. Modern & old-time dancing. Join us and get acquainted.

Chiropractic —3-J

CHIROPRACTIC TREATMENTS given at Los Angeles College of Chiropractic, 920 W. 16th st. Also at branch. 954 S. Broadway.

EXAM. & treatment $2. Dr. Barton. D.C., 505 Loew State. 2-5. TU. 9968

Detectives —3-F

FLYE'S NATL. DETECTIVE SERV. We handle all cases. Missing people located. Civil and criminal investigations. Consultation free. Strictly confidential. New Orpheum Bldg. 846 S. Bdwy. TR 5126; night, WH 4176, EM. 3326.

Dentists —3-G

LEASE, Adv. dental office, 3 chairs, good downtown location, lease for immediate sale. Price cheap. Address W. box 218, Times Office.

TRAVEL OPPORTUNITIES— Land, Water, Air —3-H

SAN Francisco, new Chrysler 6, closed car; by sharing expenses you have equal right to car. HO. 9082.

CHAUFFEUR, (just drove elderly lady from east,) wishes to drive party back to New York. MU. 9573.

PARTY leaving for Yellowstone Park Sept. 1, Buick sedan. Take 2, share expense. DR. 5769.

YOUNG man will drive party Central Tex., share exp. Ph. Kirby. TR. 4047.

GOING to Amarillo, Texas, Saturday, will take one or two for expenses; ref. required. Call DU. 4317.

KANSAS City, 3-DAY SPECIAL, $31. LLOYDS, 416 S. Spring. TR. 3011.

SEATTLE, Saturday, STUDEBAKER SEDAN, 416 S. Spring. TR. 3011.

SAN Francisco, Sunday, 6-cyl. closed car. Take 2 or 3. VE. 8848.

FRESNO, THURS. EVE. CLOSED CAR. TAKE 4. BEacon 8654.

MEMPHIS in Buick soon. Want 2 pass. MA. 3224. 103 W. 11 ST.

PERSONALS— Business —4

HAPPINESS—SUCCESS

Supreme Happiness, Contentment, Success, are within your reach! PSYCHO-ANALYSIS of your life will reveal what is best to do in any undertaking; life's perplexing problems quickly solved.

ARE YOU IN TROUBLE OR DOUBT?

Through psychology you can realize your greatest wish and ambition in life, success in business, advancement, power of control and influence. Would it not be wise to consult someone today who for years has made a specialty of advising and teaching people scientifically as to the solution of business, social and character problems?

THE KENDALL STUDIO OF PSYCHOLOGY
1924 WEST SIXTH STREET

has for 27 years been acting as business and social counselor for people of the Southland. Call today. Satisfaction guaranteed. Bank references. All business confidential. Private reception parlors. Hours 11 to 5. Closed Saturday afternoons and Sundays.

ENJOY GOOD HUNTING

Quail, doves, deer, shore birds. Big and small game, lobsters, abalone, etc. Finest hunting and fishing on the North American continent, and I don't mean maybe. Forty miles below the border in Lower Cal. (Mexico,) 70,000 acres on Pacific Ocean, good roads. Last Sunday our party saw twenty-eight coveys of quail, deer and 3 wolves. Venison dinner. Temporary quarters open for men and women. Ten dollars covers transportation, round trip. Spend the week-end with us. The time of your life. Call or write for photos, maps and information. BIG HUNTERS, 1123 Commercial Exchange Bldg., 8th & Olive st. VA. 3701.

BOOK MANUSCRIPTS—Bring in large income yearly. We want for publication, short stories, novels, long stories, fiction, essays, articles, poems, jokes. Your free copy BOOKS THAT GET PUBLIC HEARING explains. Send for it NOW. Co-operative Service Co., 254 Drexel Bldg., Philadelphia.

PSYCHO-ANALYSIS. Psychology will overcome all your troubles and bring to you health, happiness and success. Free advice by appointment. PROF. RAYMOND THIEME, PSYCHOLOGIST. VA. 6070.

I HAVE a nice home in country & want companionship of a woman alone of good character & refined. Indpt. income, will pay small salary. Address W. box 145, Times Office.

ANY PERSON of integrity and good standing, who would be interested in the greatest project ever devised for the saving of human lives, call or write C. D. Merritt, Secretary, 600 Hibernian Bldg., L.A.

RUTH AND JANICE COME HOME. LA VERE.

ARE YOU WORRIED— Over family or business troubles? If so, let us help you. Nick Harris Detectives. ME. 1337. 372 Chamber Commerce Bldg. Office always open.

A SOUND investment of even $100 in conservative manufacturing enterprise; may bring you return for life. References & full investigation. Ph. HE. 1939.

COME to Calumet Inn, Churchill Rd., Sierra Madre, double or single rms. Nice place to spend a week-end or longer. Dine, dance, recreation & rest. Special chicken dinners.

LET me pay your debts. If on salary and creditors threaten, I can help you. 901 BROADWAY ARCADE BLDG.

ARE YOUR BUSINESS METHODS MISSING FIRE? CONSULT A BUSINESS PSYCHOLOGIST MR. RALPH. BEacon 5870.

PIONEER life membership in the Sea Breeze Beach Club, $100 cash. Price now $500. Address T. box 224, Times Office.

HAVE $150 credit on new Whippet or Willys, $75 cash or trade for Julian or Western Lead. KEPLER. TR. 5011.

LADY WISHES to manage small hotel or apartment house. Can give best of references. Address "G," 1254 1st st., San Diego.

LIFE membership in Edgewater Beach Club for sale, very reas. Address X. box 237, Times Office.

HEIRS! HEIRS! To protect your interests see or write Heirs & Estates Bureau, 703 Calif. Bldg.

WANTED to buy, life memb. in Casa Del Mar Club. VICTOR RICH, 319 Brockman Bldg.

ON account of sickness will sacrifice 3 Encino Country Club cabin sites. TH. 0643.

CLUB memberships, golf, beach, athletic, etc. Terms. Bargains. Loans. BRACE, Detwiler Bldg. BR. 4144.

GALLSTONES positively cured without an operation. Address DR. M. B. PETRIE, Rock Island, Ill.

WANT couple to occupy small home, care for lawn, phone, part rent. DU. 6979. 641 N. OCCIDENTAL BL

WILL pay $300 cash for life memb. Edgewater, Gables, Beach Club, etc. Address H. box 392, Times Branch.

FALSE TEETH REPAIRED, 424 Bryson Bg. 2d-Spring. (Op. eve.) TU. 9392

CLUB membs., golf & beach. Terms Bargains. 420 Taft Blg. GR. 2693.

WANTED — Women's Athletic Club membership. HEmpstead 8660.

WANT L. A., El Caballero, Calif., membs., & Encino cabin. GR. 2698.

ADVICE free & confidential. Matthews & Walter, Attys. 210 Douglas Bg.

Inquiries, Missing People —4-A

WANTED—Address of Mrs. E. Ward, formerly of Arcadia, Cal. Important message waiting. Address W. box 203, Times Office.

BUSINESS ANNOUNCEM'TS Miscellaneous —5

ALL CLASSIFIED ADVERTISEMENTS FOR THE SUNDAY TIMES MUST BE RECEIVED BEFORE 7:30 P.M. SATURDAY. GET YOUR ADS IN EARLY.

DOUGLAS PRESS, printing all kinds. 1000 PRINTED BUS. CARDS, $2.50. 728½ S. SPRING. FA. 1288.

STOVE repairing, prices reas. Expert oven heat regulator, adjust., repair. Stoves for sale. YO. 3438.

BUSINESS ANNOUNCEM'TS Miscellaneous —5

$1 WATCH HOSPITAL

Watches repaired this week $1. Material furnished, sold at wholesale. Hands, 25c; main springs, 50c; crystals, 25c; cleaning, $1. Work guaranteed 2 years. Please bring this ad. 408 S. BROADWAY.

5-DAY ESCROW SERVICE GIBRALTAR TITLE CO. 357 S. HILL ST. PH. TR. 5261.

LOS ANGELES CAN CO.; 303 & 313 San Fernando Blvd. CA. 0389.

STOVE repairs, furnace, fireplace and chimney work, oil burners. AX 0510

AWNINGS, cash saves ½; wndws, $6. Campbell Awning Co. AX. 0510.

Attorneys, Counselors —5-A

ATTORNEY, 15 years successful general practice. Kansas, just come California (be admitted) desires association, connection or partnership. References. Address W. box 147, Times Office.

ALL LEGAL MATTERS, ADVICE FREE. LEONARD, 902-904 Broadway Arcade. Also eves., Tues. & Thurs., 7-9. TU. 7468.

C. C. CASWELL, ATTORNEY ADVICE FREE. General practice. Private, confidential. 206 WESTERN MUTUAL BLDG. 321 W 3rd st.

INVENTIONS—PUT TO WORK win capital. We procure patents & cash. W. W. Patent Enterprises. 320 Calif. Bldg., 2nd & Bdwy. FA. 2860

E. T. SCHOFF, 312 Frost Bldg., 2nd & Brdwy. Advice free, family affairs, all legal matters, all cases, fees mod.

ALL LEGAL MATTERS CONSULTATION FREE. W. A. Jenkins, 910 Rives-Strong Bldg., 9th & Spring.

LEGAL ADVICE FREE, all cases. 933 Consolidated Bldg. 607 Hill st. Evenings until seven.

MEXICO law, husband-wife, write, telegr., Sr. Grace, Box 1333, MEXICO CITY, MEX.

LEGAL advice, all matters gladly furnished. DURHAM, 901 Broadway Arcade Bldg. ME. 1422.

LEGAL RESEARCH COLLECTIONS Bureau Legal Aid. 406 Delta Bldg.

ADVICE free & confidential. Matthews & Walter. Attys. 210 Douglas Bg.

W. R. BARNES, Fees reasonable, 350 Wilcox Bldg. 2nd and Spring.

FREE law, family matters, estates, 25 yrs. exp. 546 Douglas Bg. Ev. 5-7.

Auctions, Auctioneers —5-B

AUCTIONEERS—C. H. O'CONNOR & SON. Real Estate and Insurance. 309 Bank of Italy. Phone TR. 1061.

Professional Services —5-D

LOUIS C. BECKER, Adjuster, (Since 1896.) FOR THE PEOPLE. DULY Licensed, specializing cases involving PERSONAL INJURIES. Your case placed promptly in my hands brings you what it is worth. 304 DELTA BLDG., 426 S. SPRING ST., FA. 4197.

Stenography, Typewriting —5-F

CARDS or letters typed or multigraphed. Cheap. VA. 4254. We del.

Patents, Patent Attorneys —5-M

EASTERN engineer (patent atty.) has plan to buy or lease patent rights on sheet metal or wood article. Will handle on commission. Also handle design engineering or patenting articles of merit. This is your opportunity to commercialize your invention. For appointment call HE. 1929.

KRUGER, registered patent attorney, consulting engineer. Inventions designed for practical use. 513 WRIGHT-CALLENDER BLDG. VA 5316. DE. 4508

PATENT & TRADEMARK information free. Moderate atty. fee. MARTIN P. SMITH. 331 Consolidated Bldg. ME. 6825.

HAZARD & MILLER—H. Miller, formerly member Exam. Corps U. S. Patent Office, book on patents free. 506 CENTRAL BLDG. 6th & Main.

INVENTIONS developed, designing dies, models, experimental work. pat. serv. 1903 W. 9. WA. 2654.

MARTELL, Pat. Atty., in L. A. 15 yrs. 124 W. 4TH ST. Suite 471. Expert advice on patents free.

R. L. BARTON, M. E., 521 SANTEE. Patents, trade marks & searches.

F. E. Maynard, 20 yrs. exp., Patents, Trademarks. free infor. 315 W. 9th.

EDUCATIONAL — SCHOOL College, Private Instruction —7

LEARN AN AUTO TRADE

One Hundred Thousand Trained Men Needed RIGHT NOW. Come in and we'll show you the proof. Why be content with small earnings and uncertain working conditions, when you can earn $50 to $75 a week in any auto trade? Learn by actual practice in our big shops. Expert instructors teach you. No age limit. No previous experience necessary. Earn living expenses while learning. Tools furnished free. We have more calls for mechanics, trouble shooters, battery and ignition specialists than we can handle. Low summer rates now. Day and night classes. Call or write today for 72-page illustrated catalog. National Automotive School, 4008 S. Figueroa street.

LEARN TO DRIVE

We teach you by practical experience. AMERICAN AUTO DRIVING SCHOOL. 3407 S. Main st.

EXPERT driving instruction, special attention given ladies. Reas. rates. 232 W. 27TH PL. HU. 4397.

Musical, Dramatic —7-A

LEARN to play popular songs profes. Left hand swing & fill in. Thomas Bennett, 3230 W. Pico. EM. 1243.

J. Nevlin Whybark, teacher of singing. Free voice trial by appt. 818 Majestic Theater Bldg. VA. 7542.

ARTISTIC res. studio available; grand piano opt. Shwr, furnace. AT. 0420.

PIANO, private lessons; 3 yrs. with Toronto Conservatory. RO. 5676.

WANTED SOLOISTS and understudies for local opera. GLadstone 5268.

Dancing —7-C

WALTZ-FOX TROT CHARLESTON

PRIVATE LESSONS, 75c. Results guaranteed. Personal attention. The only private and exclusive ballroom school in L. A. We absolutely eliminate all embarrassment for beginners.

EDER'S PRIVATE SCHOOL. 530 S. BROADWAY. Above Tait's. FAber 1797.

BEGINNERS— GO WHERE YOU LEARN 3 LESSONS, [illegible] 75—EXCLUSIVE PRIVATE—75 in strictly private room. Six 1-hour lessons for $5, with individual teacher and orchestra music; this includes ten hours PRACTICE LESSONS FREE. PALAIS DE DANCE, 616½ S. Hill between 6th & 7th.

FOXTROT, WALTZ, BERKLEY Collegiate, Charleston, Tango 75c. PRIVATE LESSONS 75c. Satisfaction or money refunded. National College. 780 So. Grand.

WE guarantee to teach you to dance. EDER'S PRIVATE SCHOOL. 530 S. Bdwy. Above Tait's. FAber 1797.

3 YOUNG ladies will give priv. inst. to gentlemen beginners. Fitz. 1761.

PRIVATE DANCING LESSONS BY YOUNG LADY PHONE DR. 8062.

CONTRACTORS— And Builders —8

GARAGES

Sold on easy payments. 10 garages on display at factory. REDIMADE BUILDING CO., 6310 So. Park ave. TH. 1136.

I WILL design and arrange 100% financing without extra cost on your house, store or apt. bldg., if I can do the building. 1230 N. Berendo. OL. 4323.

WILL finance 100% on your near-clear lot, 10 years to pay; also remodeling houses into apts. or flats. HE 0368 Evenings & Mornings

$3,000,000—OUR own money to build and finance 100% or more. No bonus or extras. Fay & Felts. 510 Fay Bldg. FA. 4733. Est. 35 years.

100% FINANCING-BUILDING WILLIAM F. TIFAL 319 Grant Bldg. VA. 3368 Fourth and Broadway.

100% FINANCING, RAY BLDG. & FINANCE CO., 401 Natl. City Bk. Bldg., 8th & Spring. TR 7581.

GARAGE, $45 up, any size, anywhere. Shell of small house, $150. 613 W 54TH ST. Phone AX. 8781.

I BUILD on your partly paid for lot & finance. Fred C. Beverly. 527 Loew's State Bldg. VA. 2711. TH. 7006.

BUILDER OF HOME AND INCOME Metropolitan Const. & Finance Co. 3014 W 1st st. DRexel 3449

DOWD & SWANSON Builders of many homes. We finance. 421 S. Western Ave. WA. 5614.

3-RM. $1060, 4-rm. $2100, 5-rm. $2500. Gar. $50 erec. 100% fin. TH. 3795

GARAGE, $40 up, alterations, repair work, all kinds. HU. 8028-W.

BUILDER, remod., repra., all kinds. L. De La Croix. HO. 6528.

CARPENTER builder, A-1 very reas. Free plans & estimate. WH 0787

PLASTERING brick, stucco & stone wk. repairing alterations WE 1524

PAINTING, paperhanging, time payts. No. int. Henderson Co., VE. 8105.

CONTRACTORS— And Builders —8

A CLEAR LOT NOT NECESSARY— We will build you a home or income by our new plan. Pick up your phone and call VAndike 3291. Write or come in. Open until 8 evenings. Builders' Finance Assn., Inc. 412 Laughlin Bldg. 315 So. Broadway.

Carpentry, concrete, masonry, plaster. Estimates given. DR. 1470.

HARDWOOD floors, machine sanded, cleaned, waxed. Hansler. EM. 7324.

CARPENTER-builder, house, repair all kinds, very reas. 581-868.

DRAINBOARDS replaced or new. Tile & composition. AX. 8492.

WILL build complete 4-room frame, plastered, as low as $1200. HE. 6559

PLASTERING, cementing & repairing. 1st-class. References. AX. 6658.

GAR., 10x16, $65. Stuc. $100. 12x18 $70, stuc., $115. Blt. on lot. AX. 8849

Architects —8-A

BUILDING plans guar., $2 per room. 3220 SUNSET BLVD. DU. 3286.

Cement Work —8-D

CEMENT work, porches, steps, foundations, floors, etc. No job too large or small, cash or terms. EM. 0670.

CALL Whitney 0675 FOR ALL KINDS OF CEMENT WORK.

FOUNDATIONS, swimming pools, all kinds cement work. Mixer. HO. 4528

Roofing —8-E

SHINGLER, old roofs reshingled, repaired & painted, with guar. Woodward & Granals. TH. 3022, HE. 3693

ROOFS repaired, painted. "Scott, the Roofer." 1336 Maple st. WE. 4873

OLD roofs repaired, reshingled, painted, leaks guar.; est. free. TH. 1449

Bids Wanted —8-F

CONTRACTORS & SUBCONTRS. to figure on plans. 212 CHAMBER OF COMMERCE BLDG. TR. 9077.

Cesspools —8-G

CALIFORNIA CESSPOOL CLEANING CO. DR. 1513. Underground drainage

SEWER & cesspool cleaning, prices reas., est. free. 807 DOWNEY RD.

ACME Cesspool Co., pumping & construction. DR 2158. DU 3489

EMPLOYMENT

WANTED—HELP— Male

ADVERTISEMENTS under this heading are restricted to those offering bona fide positions without any investment required. Positions requiring an investment will be found under the heading: "Investment Required." Educational ads, will be found under the heading: "Educational—School, College, Private Instructions," "Business Training Courses and To Learn Trades."

Miscellaneous —10

WOMEN who have received college training or its equivalent; teachers desiring to get out of school work; are invited to call and investigate the positions we have open in connection with the sale and distribution of COMPTON'S PICTURED ENCYCLOPEDIA. One or two positions offered for trainers and managers of small unit sales organizations. Guaranteed salary and commission. Railroad fare paid. No investment required. Our representatives earn $50 to $150 per week. Call personally, hours 10 a.m. to 4 p.m. F. E. Compton & Co., 610 American Bank Bldg., 2nd & Spring streets.

IS THERE A MAN in Los Angeles, who feels that his responsibilities and circumstances prevent him from earning his share of the world's good things? To such a man, in return for obedience and honest co-operation, I will present an opportunity to earn real money while learning a dignified sales profession in his spare time. I have put others on the road to independence. Let me help you. Write with age, occupation, etc. Address HZ. box 559, Times Branch.

SALESMANAGER who has had extended experience in security selling of 5 or more issues; we want to connect with man who can produce. Salary $200 per month plus commission by house with over 4 years local experience. See HITCHCOCK 713 Ins. Exch. Bldg., bet. 8:30 & 9:30.

LISTEN

If you are a man of ability and able to present facts, own a car and can prove to me you want a steady position, I would like to talk to you. See MR. BAGWELL, 610 National City Bank Bldg., 9 a.m. to 11 a.m.

3 NEATLY DRESSED MEN— I have a selling proposition that will make you more money and quicker than anything offered elsewhere. Call 9 to 11 only. 740 SO. BROADWAY. Room 904. Ask for Mr. Brubaker.

IF you are looking for position with future satisfactory, see MR. WILSON, 701 Spring Arcade Bldg. New, nation wide service. Unlimited possibilities. It will pay you to investigate.

EXPERIENCED Laundry, Bread, Milk, or Tea Route men wanted for Laundry route. Applicant must be competent auto driver & furnish $300 Cash Bond & refs. Apply 9-11 a.m. TROY LAUNDRY, 1400 S. Main.

SINGLE energetic young man to work in boarding kennels. Able to drive Dodge truck. Sundays on. Live in. $100 and room. Steady job. ROBERTSON'S KENNELS, Lamanda Park, Pasadena.

WANTED, one of the largest laundry corporations of Los Angeles requires the services of a live, experienced, outside man. One who is capable of handling men and can produce results. Address W. box 261, Times Office.

MANAGER WANTED

One that has actual experience in renting, collecting, writing advertising for public market. Only those possessing proper qualifications and credentials need apply. Address W. box 148, Times Office.

WANTED, man experienced in handling ANTIQUES and ART GOODS. Wonderful opportunity, take full charge; if satisfactory, will give interest in business. 1509 N. WESTERN AVE., HOLLYW'D. HE. 6728

WANTED—Young men, neat appearing, between ages 18 and 22 for refined work in theater. Apply MR. HYNES, 6th st. entrance, Metropolitan Theater, Monday 9:30 a.m.

WANTED—Three experienced fruit & vegetable men for retail fruit stands. Must be clean cut in every way. Apply 761 TERMINAL ST., City. Ask for Mr. Blizzard.

PHONE your want-ads to The Times. No credit arrangement necessary. Courteous experienced ad-takers, day and night, will help you with your copy if desired. METropolitan 0700.

YOUNG man to DRIVE light delivery TRUCK, who also has had some radio experience. State age, experience, salary desired. Address H. box 321. Times Branch.

KITCHEN HELP

Cooks, waiters, bus boys, kitchen help in and out of town. GREENE'S EMP. AGENCY 143½ So. Broadway.

A GOOD reliable tractor operator. Must be experienced and a good mechanic. Give experience, references and salary expected. Address J. box 433, Times Branch.

MESSENGER boys for Local Bank. High School graduates preferred. Good salary to start. Opportunity for advancement. Apply in person, 3rd floor, WASHINGTON BLDG.

WANTED—By local oil dealer, man about 25 to 30 as driver and salesman for truck. Salary and commission. Must have local references. Address W. box 260, Times Office.

CITY salesmen, good pay with extra pay after Oct. 1. Chance to advance. Experience not necessary. Must be able to take orders. 936 LOEW'S STATE BLDG., 7th at Broadway.

WANTED—Young man or boy helper in varnish factory and warehouse. Must be energetic, dependable, non-tobacco user. Steady work. Address J. box 491, Times Branch.

WANTED man for light factory wk. Will pay you $50 a week; pleasant work, no experience necessary. $275 required. Call 4722 Santa Monica Blvd., Hollywood.

LABORATORY TECHNICIAN, experienced, for hospital routine. Young man, neat, $135 month. Laboratory animals to care for. THE CLINIC, La Jolla, Calif.

COMBINATION cook and chauffeur, must be thoroughly competent or do not apply. Adults only. Filipino or Japanese preferred. 4866 IRIS CIRCLE, Holly. GL. 4947.

SEVERAL men needed, statistical work, no selling, $40 to $75 week, according ability. Call 10 to 12. LEWIS, 1330 S. Hill.

WANTED—A reliable man with personality to drive a wholesale coffee route. Salary and commission. Address X. box 152, Times Office.

EXPERIENCED candy mfg. to take charge of mfg. & selling. Give full information with references. Address H. box 345, Times Branch.

MAN capable of building Los Angeles milk route, delivering with car and helping with ranch. Good connection. Phone 61-J-5, Van Nuys.

MAN to work in CREW. Pay every day. 854 S. Hill st.

WANTED—HELP— Male

Miscellaneous —10

MILLWRIGHT, installing gas engines, $8 day; auto painter, 95c hr. up; comp. roofer, $5 day up; auto mechanic, $35-$40 per wk.; stucco painter, 75c hr.; body, fender man, 90c hr.; plasterer, $7 day; 2 boiler makers, mining co., $6.30 day; machinist, mining co., $6.30 day; stove plate moulder, piece wk.; sheet metal man, auto, $1 per hr.; boring mill machinist, 80c hr.; metal polisher, $45 wk.; mantel maker, $6 day; 2 paperhangers, painters, $7 day; vestical lime kiln operator, $6 day; track foreman, $5 day; young men, 40c hr.; 2 house movers, $5 day up, 3 pruners, $4.50 day; 2 cavity men, $5 day; cooks, flunkeys, dishwashers, janitors, porters, bus boys, cook for thresher, $75 mo., fd.; dinner cook, country, $25 wk., fd.; ranchhands, teamsters, milkers, choremen, pipe irrigator; man & wife, care mt. cabins, $80 mo., cabin; man & wife, hotel, wife for check room, $15 wk. apt.; married milker, $120 mo., house; married rancher, $3.50 day, house; married chicken rancher, $60 mo., house. MURRAY & READY EMP. CO., 504 Towne ave.

WE WANT THE MAN Who can present proposition of merit, value and in great demand. Salary and bonus if you qualify. Apply after 9 a.m., room 222, Commercial Exch. Bldg., 8TH AND OLIVE.

PRINTING INSTRUCTOR Take charge of school print shop, knowledge linotype, $150. Hummel Bros. 529 Towne ave. (Agy.)

2 A-1 mechanics, 8-cyl. cars, 1 all-around mechanic, 3 fender and body men, 90c hour, start. GREENE'S EMPL. AGCY. 143½ S. Brdwy.

COLLECTOR with newspaper, magazine or insurance experience. Permanent, full time work. Room 614, 130 S. BROADWAY.

MECHS., VULCANIZERS, painters, night men, washers, wringer man, cooks, waiters, dishwashers, etc. Auto Empl. Agy., 702 E. 6th.

WANTED—Neat-appearing man. One with some selling experience preferred. But not actually necessary. 627 S. BROADWAY. ROOM 413.

YOUNG man for spec. work. Local firm. No exp. req. Apply SPEC. ORDER DEPT., 436 Stack Bldg., 4th at Bdwy.

A NEAT appearing young man with a pleasing personality between ages of 21 and 40 to work from 3 to 4 p.m. 1105 W. 7TH ST. Ask for Mr. Hill

WANTED—Middle aged man to share apartment with me, in exchange for light work. Must be neat. MR. BONNEY, 939 W. 9th st.

EMPLOYMENT clerk and general office man, prefer So. Cal. exp. MURRAY & READY, 504 Towne ave.

WANT H. S. student for light services in exchange for rm. 1040 LONGWOOD. WH. 8284.

JANITOR, ½ day work, reference required. CARROLL APTS., 458 S. Lake.

CAPABLE man for Estab. Laundry Route. $300 Cash Bond req. NEW METHOD LAUNDRY, 401 E. 6th.

MILL sticker hand. Must be A-1 in every respect. Apply MOORE DRY DOCK CO., Oakland, California.

BOY wanted, apply R. & R. HAT & CAP CO., 223 W. 2nd st. R. 120

STEADY work with good pay. 4008 Santa Monica Blvd. cor. Sunset.

CITY salesman, good future for steady man. 912 LOEW'S STATE BLDG., 7th and Broadway.

POSITIONS open to do field work, no selling. Call 10 to 12. Pacific Ready-Cut Homes, 1330 S. HILL.

EX-SERVICE men, hustlers, to sell a new publication. Investigate. 527 Western Mutual Life Bldg., 321 W. 3

WINDOW screen maker, mechanics. Bell boy & elev., waiters, lathe men. Natl. Agcy., Hibernian Bldg. 4-Spr.

AUTO MECH., carburetor men, painters, stockmen, washers. AUTOMOTIVE AGENCIES, 1365½ S. Fig.

SHOE Shiner, porter work, 3003 W. 7TH ST.

CASH REGISTERS, Dodge system. $75. Sells $5 mo. 4915 S. BDWY.

WANTED, roofer's helper. Apply Scott, 1336 Maple, after 11 a.m.

LAUNDRY & dry clng. driver, est. rte. $300 cash bond. 1369 W. Washing'n.

Store and Office —10-A

SR. supervis., accts., cert. offices,
Retail mgr., stationery exp. $175-$300
Window trimmers, (2) also assts.
Asst. mgr., tea room, good salary.
Burroughs bk-kp., wholesale....$125
Sales, dairy feed & sheet metals.
Supt. window screen makers..open
Chief clk., lge. office, salary open.
Production mgr., ice cream exper.
Yng. bk-kp., meet public, local man.
Auto bk-kp., ctry., $150 & comm.
Stenos., need various, yng. men.
Bank Burroughs bk-kp.; messengers, banks.
Young ledger clerk........$100-$110
Two young men, stock work..open
Jr. clerks..........$60-$65-$70
Organization Builders Emp. Agcy., 400 Central Bldg., 6th & Main.

WANTED, SUPERINTENDENT; MAN OF GOOD PERSONALITY & INITIATIVE, THOROUGHLY EXPERIENCED IN DEPT. STORE SYSTEM. WOULD CONSIDER ASSISTANT TO SUPT. NOW EMPLOYED IN WELL ORGANIZED DEPT. STORE. APPLY MANAGING DIRECTOR, N. B. BLACKSTONE CO., BROADWAY AT 9TH.

BKPR., clothing mfg. exp......$150
BKPR., retail store 115
ASST. BKPR., Fresno 30-35.... 140
BK-KP., steno., Hollywood......$100
STENO., clerk, country, rm. board and 80
STENO., Burr. bkpr., country bank 150
STENO., advertising dept. 25.. 125
STENO., country, advancement 130
BKPR., typist, auto finance exp. 130
ASST. bkkp. typ., restaurant exp 90
TYPIST, comptometer opr..... 90
GROC. clerk, 25-30, married.. 110
Pacific Audit & System Co., Inc. 829 Story Bldg. (Agy.) 6 & Brdwy.

CLERK, married, grcry. $110
Warehouse man, grcy. bch. $35 wk.
STENOGRAPHER 100
STENOGRAPHER 125-150
OFFICE mgr., clothing mfg. ex. 150
Bkpr. F.F. exp. Burr. mach...open
CREDIT mgr., grcry. exp...... 150
TYPIST clerk .... 90 to 100
CASHIER bond exp. Fut. 125
CONSOLIDATED AGENCIES, Inc. 215 W. 7. (Agy.) Suite 932.

GENERAL MANAGER (wholesale) responsible for sales, office, credits. $200 and commission. Two A1 bkkprs., 27-35, tempo., $30. Shipping clerk, electrical, $110-$115. Asst. cashier, meeting public, $108, fine future. F. S. BEAVIS, Agency since 1912. "EVERYTHING HUMAN FOR THE OFFICE." Chapman Bg.

TELEPHONE order clerk, start..$135
BURROUGHS bkpr. 150
CREDIT clerk, local exp....... 150
STENO., A-1 future 125
JUNIOR clerk 70
BEGINNER typist 65
Los Angeles Coml. Serv. (Agy.) 307 Van Nuys Bldg. 7th & Spring

FIRST NATIONAL BANK

Burroughs Adding & Bookkeeping machine operators. Banking experience.

High-School Graduates 18 years of age to learn banking.

YOUNG man between 18 to 30. If over do not apply. Must have some knowledge of typing and be able to drive auto. Permanent position as assistant book-keeper. Answer in own handwriting. Address H. box 331, Times Branch.

EDUCATIONAL EXPERT COMPANY 704 Haas Bldg. (Agy.) 7th & Bdwy.
Statistician, abt. 30, mdse. ex. $175
Dept. mgr., acctg., abt. 30.... 175
Cost clerk, auto exp. abt. 30. 150
Asst. Cashier, abt. 25........ 105
Clerical asst., Culver City...... 105

TYPIST, learn bk-kpg.........$100
Office boys (6) ....$50-$60
Grocery clerks, 25-35, marr....$110
Fruit clerks, 25-35, marr......$110
BUSINESS SERVICE BUREAU. 412 Spreckels Bg. 714 S. Hill (Agy.)

WANTED—Window trimmer & card writer. Would prefer one experienced in men's furnishings. Apply between 9 & 10 a.m. Albert B. Eggers Dollar Store, 255 S. Pacific Blvd., Huntington Park.

FIRST class book-keeper, salary $175 month, state experience, reference, age. Address BOX 243, Yuma, Ariz. SOUTHWESTERN ICE & COLD STORAGE CO.

CLERK, (18-22) $90
JUNIOR CLERK (18-21) $75
OFFICE BOY (18-20).........$60
Bogardus Employment Service 802 Com. Exch. Bldg. 8th & Olive

STENOGRAPHER Country bank, prefer some knowledge Burroughs posting, mch., emp. here, start $150. Hummel Bros. 529 Towne ave.

EXP. BURROUGHS operators for Local Bank, age 19-23. Good opportunity. Apply in person, 3rd floor, Washington Bldg.

ASST. bk-kp., meet public, good pers. (25-35) $125-$135. 515 Merritt Bg., 8th & Bdwy. (Agy.)

EXPER. stenog. & genl. office worker. Engineering experience preferred. Address W. box 149, Times Office.

WANTED—HELP— Male

Store and Office —10-A

WANTED—Young man office assistant. One experienced in general office work. Apply, 9 to 10 a.m., Albert B. Eggers Dollar Store, 255 S. Pacific Blvd., Huntington Park.

Business Training Courses—10½-A

POSITIONS now open for competent young men stenos. We train and place you. Indiv. instruction. Y.M.C.A. Schools, 715 S. Hope. TR. 4751.

SHORTHAND, Dillon reporter & private teacher, Wilcox Bldg., 19th yr.

Salesmen, Solicitors —10-B

MR. YOUNG MAN!

ROGER W. BABSON

—the international authority on investments, has a recommendation for YOU to consider concerning the

INVESTMENT OF YOUR TIME

Babson says: "Few realize the tremendous growth which has taken place in insurance during the past few years. Life insurance has grown with leaps and bounds. It has the best ORGANIZED SALES FORCE of any industry."

Babson says further: "BRIGHT YOUNG MEN WHO ARE LOOKING AROUND FOR A SAFE AND PROFITABLE LINE OF BUSINESS WILL DO WELL TO CONSIDER THE LIFE INSURANCE BUSINESS."

This is the opportunity which is offered by THE PACIFIC MUTUAL LIFE INS. CO. to a few high-grade men, 25 to 45 years of age—an opportunity to build a highly profitable, permanent business of your own without capital investment.

Previous insurance experience is not essential. We provide practical training and helpful co-operation.

The famous policies "that pay 4 ways" are wonderful sellers—issued exclusively by the Pacific Mutual Life."

We cannot tell you everything in an "ad." Come in and talk it over with

Walter R. Hoefflin, Asst. Mgr., 322 Pacific Mutual Bldg. 523 W. 6th st., Los Angeles.

SALESMANAGER!

Have you a SELLING ORGANIZATION? Can you ORGANIZE a crew of 25 or 50 men IMMEDIATELY? We are launching AT ONCE—a TREMENDOUS and INTENSIVE 60-day CAMPAIGN! Entirely NEW METHOD and PLAN! If you can finance your own office and insist upon making $500 per week, CALL

MR. MONTGOMERY. Room 905, 315 W. 9th st.

BEACH CLUB SALESMEN
DON'T PASS THIS UP
GET US $40. YOU GET $20.
SOME ACTION. GOING STRONG. 1004 BANK OF ITALY. 7TH & OLIVE STS.

TO a few men and women of education and ability in Los Angeles the United States Daily, the most unusual publication in America, offers an exceptional opportunity to present its merits as a newspaper to business executives and professional men. Liberal commissions are paid. Address the Publisher, The United States Daily, 2201 M street, Northwest, Washington, D. C., stating your previous experience, age and background. If your application is acceptable you will be given complete instructions to successfully perform the work.

THE FEVERISH ACTIVITY OF 1923 IS BEING RE-ENACTED IN BURBANK TODAY. COMPETENT SOLICITORS FURNISH QUALIFIED CLIENTS. OUR RECORDS WILL PROVE THAT YOU CAN MAKE $500 TO $1000 MONTHLY. INVESTIGATE. SEE OR PH. MISS DYRIS, DR. 2074. B. P. HARGRAVE ORGANIZ. 635 S. WESTERN AVE.

SALESMEN & SOLICITORS The VANIZETTE COMPANY, a large EASTERN CORPORATION, is now organizing Southern California Territory. If you are a salesman, ready and willing to work and will follow instructions, a permanent business of your own awaits you. Interview DISTRICT MANAGER 10 a.m. VANIZETTE COMPANY. 814 Union Bank Building.

MEN

Have you a desire and an ambition to be a huge success? No matter what you have done if you have the usual amount of gray matter we can train you to sell. Call at once. 320 Stock Exchange Bldg. 639 S. SPRING ST.

WANTED—Two real salesmen, able to close. Will work on special leads from the office of the president of a prominent local subdivider. Wonderful opportunity for man of energy who will obey orders. New method, splendid property. Assured future if you qualify. Write in confidence with full particulars to subdivider. 1118 PACIFIC MUTUAL BLDG., City, or Telephone MU. 1103. Extension 5.

REAL ESTATE SALESMEN (2) If you have a car and able to carry yourself for 30 days, I'll help you make some real money. Business is better, things are moving and I need help. Past experience essential. Lets talk it over. See me bet. 9 & 10 a.m. or 3 & 4 p.m. 717 S. VERMONT.

MEN PICK YOUR BOSS Carefully, if you would succeed. Promotion and executive positions ahead for real men. Training and experience appreciated but not essential. Go up with us. 305 ARCADE BLDG.

WE need three good men to call on prospects for savings accounts. Personal training and good pay to those whom we select. Sales experience not necessary, but character references required. Apply 9 a.m. and 1 p.m., promptly. Mr. Wilson, 740 S. Spring st.

SALESMEN COMBINATION CLUB offer at $100 for life membership in 2 clubs. Backed by big advertising campaign. Selling fast. Leads. Mr. Baker. 720 Sun Finance Bldg. 6th & Olive.

WELL dressed man over 35, resident of city. Prefer retired business man who would like to form permanent sales connection with substantial corp. Work dignified, with attractive remuneration. TU. 6670, 8:30-10 a.m. or 4-5 p.m. for pers. interv.

SALESMAN with car, who understands drug business to call on drug stores, high-grade dress. Commission basis only. 1 in Los Angeles & vicinity. Address W. box 138, Times Office.

$15 DAILY easily made, great opportunity, men & women, experience unnecessary, [illegible] profit, every dollar. Whirlwind seller. Write quick. Particulars free. M. KREHFIELD, 641 Gladys st.

SALESMAN with car who understands drug business, to call on drug stores, high-grade dress. Comm. basis only. 1 in Los Angeles & vicinity. Address W. box 138, Times Office.

SALESMEN. Nationally known mfr. has an opening for a conscientious and energetic man. If you can live on $25 week to start, apply with references. 444 Subway Terminal Bldg.

WANTED—Capable salesmen call on business & professional men. No samples. Good commission. Not real estate or stocks. Call 145 S. Spring. RM. 634.

FEW YOUNG MEN NEEDED FOR SPECIAL SALES WORK. C. R. STOWELL, HILLSTREET THEATER BLDG., 8th & Hill streets personal interview

SALESMAN to sell a motor truck mfg. in L. A., experience not essential. DENBY TRUCK, 4371 E. 49TH ST MI. 2279.

SALESMEN! No car needed. You get front money. Hear story every morning, 8:45. See RAE. 300 Lane Mtg. Bldg

MAN of good appearance, educated, fairly hd. wk., but gd. pay. See Mr. Fuller, 9 a.m. sharp. 716 S. FIGUEROA ST.

EXP. salesman to work, Wilshire & Holly. Exceptional proposition. Dyer & Son, Realtors, 650 N. Western.

WANTED—HELP— Male

Salesmen, Solicitors —10-B

JUST AS WE PREDICTED

THE WELL-KNOWN DICKINSON & GILLESPIE Corporation

SELLING ORGANIZATION IS EXPANDING BY LEAPS AND BOUNDS

And is creating immediate opportunities for both experienced and inexperienced men with or without automobiles.

OUR PRESENT AND FUTURE OPERATIONS Now assure active selling from THE VALLEY TO THE SEA in addition to

1. PALISADES DEL REY
2. SURFRIDGE ESTATES
3. GRIFFITH PARK MANOR.

THREE MORE NEW ONES ARE BEING OPENED IMMEDIATELY

4. LAUREL WOOD HILLS NORTH HOLLYWOOD
5. LOS ALTOS PARK MULHOLLAND DRIVE
6. BENEDICT CANYON BEVERLY HILLS

WEEKLY SALES SCHOOL

Explaining our system and method of operation. Now in progress. Drop in any evening at 8 o'clock. It costs you nothing and YOU MAY

LEARN SOMETHING

Better still, come in between 10 a.m. and 4 p.m. and ask about it.

THE SECOND MILLION IS WELL ON ITS WAY

Get in with this rapid fire organization. The enthusiasm—good fellowship—backed up by the best advertising stimulates a selling momentum that makes you 1000% more efficient. If you like these kind of ideas—if you are serious and willing to work, we invite you to be one of us.

ACT NOW

APPLY TO CHARLIE GANNON
PERSONNEL MANAGER
DICKINSON & GILLESPIE
527 WEST EIGHTH ST

SALESMEN $

We can show that workers are now making from $350 to $600 per month selling new 1927 Star cars. MR. ELLINSEN.

STAR MOTOR CO. 1301 S. FIGUEROA.

SALESMANSHIP

THE WHY AND WHERE OF INVESTMENTS FOR CAPITAL AND SERVICE.

MR. BRODHEAD, will deliver another of his inspiring LECTURES to salespeople on Friday evening, 8 o'clock, sharp, in Room 301, HILLSTREET BLDG., offices of the W. W. RAINEY ORGANIZATION. Old-timers and beginners! Come and grind your axe! HE WILL MAKE YOU A BIGGER PRODUCER. Last week the LECTURE ROOM was filled to overflowing with eager listeners. IT WILL PAY YOU COME AND HEAR HIM

YOUNG MEN

Wanted immediately, for positions that will lead to rapid promotion through conscientious hard work and a willingness to follow instructions to train for store management in new stores to be opened by the world's largest chain store organization of its kind, in the near future.

Must be satisfied to work for a minimum of earnings for a short period of time to insure proper training for promotion. Apply E. S. TYLOR, Personnel Director, Suite 100, 816 S. FIGUEROA, at 9:30 a.m. sharp. NO OTHER TIME.

SALESMEN

We have more qualified buyers than we can handle. Yes, our property is the best around the studios. We give 10 yrs. to pay. Furnish you good solicitors, lunch and lecture plan. Investigate our proposition, you'll never look further for a real money maker. BIG COMMISSIONS 713 No. Western ave. at Melrose. W. R. HOFFMAN CO.

SOLICITORS WANTED

MALE OR FEMALE (YES, IT IS REAL ESTATE.) GUARANTEE & COMM. IF YOU CAN QUALIFY. CLOSE-IN WEST SIDE BEACH PROPERTY.

SEE MR. GLOVER 345 S. HILL ST.

IDEAS GET MONEY!

We have the idea. Come up and tune in. You will be broadcasting yourself. SUITE 502, GUARANTY BLDG., Hollywood, Calif.

MR. KERN GLadstone 1151.

SALESMEN NEW SUBDIVISION

Need 5 high class salesmen with cars to handle only qualified leads which have answered our display advertising. Will guarantee you 3 TO 5 LEADS A DAY. See MR. COURTNEY 806 Com'l Exchange Bldg., 8th & Olive.

HINTZ-HAYES CO. REALTORS 3833 WILSHIRE BLVD.

Opening for experienced real estate salesman exists with this company. To man that can qualify, permanent and lucrative position is assured. Apply Sales Mgr. before 10 a.m.

DEAUVILLE SALESMEN

ATTENTION

Vacation time is over, report back ready for work to "Bish," 321 Ins. Ex. Bldg., 9th & Olive.

WANTED SALESMEN Business Property. EXCELLENT OPPORTUNITY. Call Mr. Michell. CHELEW & HOIT, DR. 4266, Wilshire at Harvard.

SALESMEN and solicitors for California's finest drinking water, good money for men who are willing to work. Call 4616 YORK BLVD. Take E car to York, walk 1 block east.

SALESMEN for Crane-Kent $23.65 suits, $4 per order; city or country. Free outfit. 700 BRYSON BLDG.

SALESMAN with car for Redondo Beach. Apply at plant, 3669 S. Western ave., L.A.

WANTED—Tire salesmen. Only experienced men need apply. 509 S. San Pedro st.

EXPERIENCED clothing salesman for San Pedro, references required. Apply 508 Transportation Bldg.

LAUNDRY & dry clng. solicitors, 20 men & ladies. 1369 W. Washington.

WANTED—HELP—Male

Salesmen, Solicitors —10-B

SALESMEN—

BUS LOADERS

CASH BONUS

ON EVERY ONE YOU LOAD

Private-Car Men

$3.25 a Head Haulage.

THIS DEAL IS A PIP

JUST WHAT YOU'VE BEEN LOOKING FOR

VIRGINIA CITY LOTS SELLING $590 TO $990

MORE TALKING POINTS THAN A DOG HAS FLEAS

10% DOWN—BALANCE EASY

FULL COMMISSION When 3½% Paid In. MONEY PAID WEEKLY WE SPLIT WITH SALESMEN ON MONEY BROUGHT IN

EVERY CO-OPERATION EXCURSION METHOD SPLENDID LUNCH FREE CLOSING By 10 Able Closers.

TWO WONDERFUL LECTURERS THAT CAN'T BE BEAT

See WILSON or BROUILETT BEFORE 11 A.M.

738-41-43 Subway Terminal Bldg.

CHEVY CHASE IS SELLING

$40,000 of our July sales were made by five salesmen to people who came to our tract of their own volition to ask about our homesites. Any intelligent salesman knows what this means.

We have an opportunity for 2 more men to help us handle our prospects who call at Chevy Chase. This is perhaps the best opportunity in Southern California today for two good men.

See W. J. Barr, director of sales. 3316 Chevy Chase Dr., Glendale.

SALES PEOPLE WITH CARS One of the old, responsible subdivision firms is expanding and offers a sales proposition that is "decidedly different." The property is income producing. The location in the heart of activity. Large lots. Low prices. Easy terms. Excursion method. We offer greater pay and REAL opportunities for permanent advancement. See MR. SIMMONS, with S. P. LEV, 306 Union Bank Bldg., 5th & Hill.

SALES PEOPLE

We have a wonderful opening for a few high grade sales people with or without cars. We have a dandy lunch, a rousing lecture and close your sales for you. Our property is priced low and is selling fast. We pay well.

See MR. KALBFELL, 9 to 11 a.m.

RIGALI & VESELICH.

5517 Hollywood Blvd., nr. Western.

ONE MAN OPPORTUNITY

I WANT ONE REAL SALESMAN TO WORK DIRECTLY FROM THE MAIN OFFICE ON A SPECIAL CLASS OF WORK. THIS IS THE BEST REAL ESTATE PROPOSITION OF THE YEAR.

A. E. WOOD.
W. W. RAINEY, ORG'N., 301 Hillstreet Bldg., 3th & Hill st.

THE ONLY ONE!

LAS OLAS BEACH CLUB

NOT A PROMOTION.

$100 LIFE MEMBERSHIP.

ACT QUICK FOR GOOD CLIENTELE.

1021 COMMERCIAL EXCH. BLDG. 8TH & OLIVE.

SALESMEN

Money is what you want. Our men are getting it. If you are a real salesman SEE WOODS. 1309 Ins. Ex. Bldg., 9th & Olive.

AN established progressive company has completed plans for expanding its business and will add 25 salesmen. Hard hitting, hard working men will make big money & have a permanent situation. Let's talk it over. SALES MANAGER, 711 Hollingsworth Bldg.

PRINTING salesman, experienced in all branches of the graphic arts. One with Los Angeles selling experience preferred. 21 to 25 yrs. old. Apply, giving experience, age and salary expected. Address F, box 447, Times Branch.

MEN, a KNOCKOUT PROPOSITION Men, with no previous experience making over $100 every week selling Auto Club memberships. CALIF. PIONEER AUTO CLUB. 602 National City Bank Bldg. 810 S. Spring st.

SALESMEN wanted at once, capable, aggressive, radio, phonograph & piano salesmen. Preferably experienced in branch store management. See LOWREY, before noon, WURLITZER'S, 814 S. Broadway.

ARTLAND CLUB, 533 So. Spring, offers the best opportunity for club salesmen desiring permanency and promotion; mail leads from invitations; no resistance from interested people. Call and see D. I. Thorne.

LIVE WIRE SALESMEN Experienced hunters & fishermen preferred. Any lover of the out-of-doors can make good. Something entirely different. 1122 COMMERCIAL EXCHANGE BLDG., 8th & Olive.

USED CAR SALESMAN Good proposition for experienced man to take charge of our used car lot. References required. S. M. COLLINS CO., Hupmobile dlrs., 2400 Pasadena ave., L. A.

ATTENTION CLUB SALESMEN Here is a combination club offer: beach, city and country for $175. Live leads, come in and investigate. 311 PANTAGES THEATER BLDG.

OLD ESTABLISHED REALTY FIRM has opening for live-wire salesmen for Hollywood, Beverly Hills and Wilshire property. Must be experienced and have own car. Plenty of prospects. GLadstone 1146.

EXPER. OUTDOOR ADVERTISING SALESMAN. APPLY BY LETTER. ADDRESS F, BOX 547, TIMES BRANCH.

SALESMAN, live wire on ladies' dresses, drawing account to party who can show results. Address H, box 333, Times Branch.

SEVERAL capable men for special mattress renovating service. Good salary and commission to 1st class solicitors. Apply 4825 S. BDWY.

WANT salesman with building & loan experience to sell Thrift contract. Apply mornings only. 319 Merchants' National Bank Bldg.

HUSTLERS to sell new novelty toy, house to house, easy to sell. Good commission. Call at 4632 S. Main between 9 and 10.

SALESMEN with cars, right now, to sell inside Burbank subdivision. 731 Citizens' Nat. Bank Bldg., Cor. 5th & Spring.

ATTENTION Calender bank men, we have a real fast seller. See JOSEPH, 521 W. 6th st.

SALESMEN on our plan can earn from $30 to $100 per wk.; all or part time. Apply 620 S. BROADWAY. Ask for Mr. Foster.

WE would like to interview salesmen with cars morning. Harry H. Culver & Co., 620½ W. 6th st. 2nd floor.

SALESMEN, new auto specialty, quick seller, val. ter. open. Particulars 246 S. SPRING. Room 406.

SALESMEN—Experienced in selling club memberships. See MR. FULLER, 402 Financial Center Bldg.

2 CITY salesmen, cosmetics, advertised line, drawing account, phone GR. 2718 for appointment.

SALESMEN The Central Auto Club Garage, memberships do sell. 523 W. 8 St.

SALESMEN, fastest selling $300 lot proposition in city. 217 E. BROADWAY, Glendale, Calif.

SALESMEN WITH CAR "OIL SEAL." Sells to every garage. 6026 2nd ave.

CAPABLE man for advertising work on suburban weekly. Moderate wages. Herald Office, Montrose.

IF you are not making $5 or more each day you are cheating yourself. No fooling. 1410 W. Washington st.

WANTED—HELP—Male

Trades —10-C

CARPENTERS WANTED WAGES $9 PER DAY 3 MONTHS' CONTRACT offered. Transportation furnished to place of employment. NO FEE. STRIKE CONDITIONS Apply ROOM 526 SAN FERNANDO BLDG. 4th and Main.

EXPERIENCED foreman for dress factory, one with executive ability required, steady position. Apply at the PARAMOUNT DRESS CO., 724 S. Los Angeles st.

EXPERIENCED men with some knowledge making upholstered furniture for steady positions in San Francisco. Piece or day work. Strike conditions. Address Y, box 394, Times Office.

HAVE steady work for 1st class mechanic. Prefer a man with Studebaker experience. GLEN E. THOMAS CO., INC., 339 Pacific ave., San Pedro.

2 PAINTER finishers for furniture work, also PRINTER who can work half time. Prefer school boy or elderly man. Apply MILL OWNERS' ASSN., 1614 Hooper ave.

CARPENTER. Will give 6 weeks' room and board in exchange for week or ten days' work in large boarding house. Must be first class finish workman. 321 S. ALVARADO

2 ALL around machinists......$189
2 boiler maker helpers......$108
Ball mill man......$150
Rummel Bros. Agcy., 529 Towne av.

FENDER & body repair man, must be A1, steady job. CENTRAL AUTO BODY WORKS, 113-15 N. Sycamore, Santa Ana.

CARPENTER foreman, concrete bridge work. RED CROSSING EMP. AGY. 446 Towne ave.

FIRST-class men's coat maker. Apply Bay Quality Tailors, 138 Pier ave., Ocean Park.

BAKER wanted, experienced on assorted cookies. Apply between 4 and 5:30 p.m. 2614 W. 54 st. VE. 8292.

FIRST-CLASS bread baker wanted at once. MATLEY STORES, INC., at Tempe, Ariz.

CARPENTER, part-time work after hours. Board and room. Phone GR. 3796.

WANTED — Die sinkers. Apply Western Drop Forge Co., 5701 S. Boyle.

WANTED—1st finisher. Apply HENDERSON TRADE BINDERY CO., 443 S. San Pedro.

WANTED, butcher, splendid opportunity for right man. 1426 E. Colorado Blvd., EAGLE ROCK.

WANTED, experienced wire worker. City Wire & Iron Works, 3606 AVALON BLVD.

2 Experienced FENDER REPAIR men CARTER AUTO WORKS 1224 So. Hope St.

WANTED, jobbing carpenter or roofer for roof repairs, steady job. SCOTT, roofer, 1336 Maple.

MECHANICS, 1st class, own tools, overhaul Cleveland car. GLad. 3928.

MAN to work on extractor in laundry. Exp. pref. $20 week. 1419 Essex st

WANTED, 1st class upholsterer, apply 122 S. WESTERN.

EXPERIENCED China decorator. Address W, box 239, Times Office.

MAN with some experience in tire repairing. 1004 SANTEE.

Commercial Art—Miscellaneous 10-CA

DO YOU LIKE TO DRAW? Opportunity during spare time with largest studios. Write or call MEYER-BOTH CO., 716 Story Bldg. 6th & Broadway. Open eves.

ARTIST in drawing desiring all or part-time connection with practical commercial art studio, write details and phone number to AH, box 31, Times Office.

To Learn Trades —10½-C

LEARN ELECTRICITY and you will be employed the year around at big wages instead of now and then at small pay. Plenty of jobs open for trained men. Armature winders, house wiremen, radiotricians, powerhouse, central & sub-station operators all earn $44 to $75 a week. Pick any job you want and we will qualify you for it. Learn by practical shop work under experts. Small tuition covers all expenses. Earn living expenses while learning. Free employment service when you graduate. Call or write today for 64-page illustrated catalog. Explains everything. National Electrical School. 4006 S Fig st

ACETYLENE & ELECTRIC WELDING, complete training course. KERR'S SCHOOL, 763 N. Bdwy.

ACETYLENE welding course complete all metals. Time ten weeks. $150. Tom the Welder, 7431 Alameda Blv.

AUTO painting in short time, day and night instruction, learn a trade that pays. WH. 2570, 5244 W. Adams.

MacDONALD WELDING SCHOOL—ACETYLENE & ELECTRIC ARC 112 W. WASHINGTON.

Chauffeurs, Teamsters —10-D

GOOD driver for dry cleaning route. Must be thoroughly experienced and able to handle a high-class retail trade. Apply AVERILL-MORGAN CO., 520 E. 16th st.

CHAUFFEUR, care lawn & help inside. Family of 2, $65. Address W, box 201, Times Office.

Hotel, Restaurant, Club —10-E

2 CLEAN cut young men for dining-room in small private club. $75 per month & room & board. 6735 Yucca st. From 9 to 10.

Professions, Vocations —10-F

WANTED—Petroleum chemists, 2 experienced chemists, required for oil refining laboratory in this vicinity. Must hold good university degree & have had experience in investigation of problems in petroleum refining. Apply giving full particulars. Chief Chemist, address W, box 212, Times Office.

WANTED—Real estate mortgage broker with established office, who is desirous of permanently increasing his income. Must be capable & ambitious. Address F, box 446, Times Branch.

WANTED an experienced teacher of Latin and History, boys boarding school. Address W, box 225, Times Office.

PHARMACIST, registered, in the city. Not over 45 years old. Salary $45 per week to man not afraid of work. Address F, box 448, Times Branch.

WANTED—Designer for lighting fixtures. 1233 W. PICO ST.

Farm and Garden —10-H

WANTED—On country estate, competent gardener, must be experienced in lathouse work, raising & care of trees, plants, bulbs, shrubs, flowers. Must thoroughly understand spraying, pruning, slipping. No amateurs or "flower fiddlers" desired. Should have small car. In first letter state wages expected, give gardening experience and authentic references, which will be looked up. Permanent place for right man. Board & room not furnished, but obtainable nearby. Address P. O. box 31, DEL MAR, San Diego county.

MARRIED man, competent to fill position as working FOREMAN on 100-acre orange grove. Applicant must state age, experience & references. Address W, box 292, Times Office.

WANTED—Married man to work on chicken ranch. Unfurnished house provided. R. R. 1, Box 26, Anaheim. E. Borchert.

Investment Required —10-K

ASSISTANT pleasant estab. Hollyd. bus., no exp. nec. if steady wkr. $60 wk. to start. Big future. Small inv. 6602 HOLLYWOOD BLVD.

MILL supt., steady place, inv. $1000. Int. given. Rm. 503, So'west Bldg.

INDUST'L asst. $1150, business (draw $59.50 wk.) 365 S. Brdwy. Rm. 201.

WANTED—HELP—Female

ADVERTISEMENTS under this heading are restricted to those offering bona fide positions without any investment required. Positions requiring an investment will be found under the heading: "Investment Required." Educational ads will be found under the heading: "Educational—School, College, Private Instructions." "Business Training Courses and To Learn Trades."

Miscellaneous —11

POSITIONS to ladies, good pay, congenial field work. No selling. Call 10 to 12. PACIFIC READY-CUT HOMES, 1330 S. Hill.

BOOKKEEPERS, stenos., typists, etc. Mangle girl, waitresses, cooks, Housekprs., maids & kitchen help. Natl. Agcy., Hibernian Bld. 4-Spr.

WANTED—Thoroughly experienced millinery saleslady. Apply I. MAGNIN CO., cor. Los Robles and Colorado st., Pasadena.

WANTED—Experienced ladies' clothes ironers, steady work, also girls to learn. RIVERVIEW LAUNDRY, 425 San Fernando Road.

SEVERAL ladies, all or part time, statistical work. Call 10 to 12. MR. LEWIS, 1330 S. Hill.

CRACKER PACKERS, experience. L. A. BISCUIT CO., 2010 W. 62nd st.

WANTED—HELP—Female

Miscellaneous —11

WANTED—

WOMEN AND GIRLS TO WORK IN CANNERY GOOD CAMP GROUNDS FURNISHED FREE APPLY LIBBY, McNEILL & LIBBY. SELMA, CALIFORNIA.

WANTED

A woman capable of organizing & directing a woman's sales division for prominent subdivider. This is the oportunity of a lifetime. Must be an executive as well as a closer. New method, splendid property. For appointment telephone MR. JOHNSTON, MU. 1103, Extension 5.

100 WOMEN AND GIRLS Wanted immediately to work canning fruit. Good wages and courteous treatment. McKEON CANNING CO., Burbank, Cal.

DEVOTED Christian woman, qualified to help build up Sunday-school and church by calling in a gracious manner on parents and others in the locality, for salary and particulars phone Rev. Hunt, VAndike 2303, Philben Hotel.

WOMEN to learn business. Ambitious, well educated, permanent leading to advancement. Salary, $1500, opportunity to extra earnings to capable worker. Write room 620, 117 W. 9.

DEMONSTRATORS (6) willing to take instructions, short hours, good pay, permanent exper., preferred, but not nec. See Mr. Lynch. 9 a.m. today only. 556 S. Western

CITY salesladies, good pay with extra pay after Oct. 1. Chance to advance. Experience not necessary. Must be willing to learn. 936 LOEW'S STATE BLDG., 7th at Broadway.

SUNDAY-school worker, active, visit mothers, Sunday school children. Position 2 months. Salary $110. Give telephone, church connection. Address W, box 198, Times Office.

WANT neat-appearing lady one with some selling experience preferred, but not actually be necessary. 637 S. BROADWAY, Room 412.

WANTED—Switchboard operator for few hours' service each day in exchange for nice room, small hotel. OL. 2191.

YOUNG women for special work. Good pay. Must be young and attractive. See MR. WILSON, 701 Spring Arcade Bldg.

YOUNG woman to make Mattress Ticks. C. B. VAN VORST CO., 2401 Santa Fe ave., after 9 a.m.

LADY for spec. work. Local firm. No exp. req. Apply SPECIAL ORDER DEPT., 436 Stack Bg. 4th-Bdwy.

WANTED—Inspector on ladies' garments. American Dye Works, 814 E. Washington.

MANAGER for apt.-house exch. for apt. Call 9 to 1. 4303 S. Vermont.

INVESTIGATOR WANTED Address W, box 216, Times Office.

Store and Office —11-A

SALESWOMEN NEEDED IN VARIOUS DEPARTMENTS FOR SPECIAL EVENT APPLY EMPLOYMENT OFFICE, 7TH FL. THE BROADWAY DEPT. STORE.

LEGAL STENO. $125
STENOS., downtown 110
CASHIER, lt. steno. 108
CLK., figure auto conts. ......open
STENO. biller 97-108
CLK. typist, credit exp. 80
STENOS. 80-90-100
NIGHT steno., compt. 70
BKPR. steno. 100-125
ELLIOT-FISHER bkpr. 108
DICTAPHONE opr. 100-110
BUSINESS SERVICE BUREAU, 412 Spreckels Bldg. 714 S. Hill. Agy

BKPR., lite steno. $110
STENO., lite bkpr. 100
STENO. switchboard 85
STENOS., several 90-110
LEGAL steno., out of town 125
STENO., dictaphone 115
STENO., switchboard 110
ACCTS. pay. bkpr. typist 90
MACHINE biller, Pasadena 95
CASHIER, lite steno. 100
Pacific Audit & System Co., Inc. 829 Story Bldg. (Agy.) 6 & Brdwy.

WRAPPERS EXPERIENCED APPLY EMPLOYMENT OFFICE, 7TH FL. THE BROADWAY DEPT. STORE.

MOON-Hopkins bill clerk $125
BKPR., A-1 auto 150
BKPR., steno., retail merc. 100
STENO., secy., legal (2) 110
STENO., some exp., gen. clk. 75
STENO., A-1 electrical 110
TYPIST biller, lite PBX 95
TYPIST, PBX, lite steno. 85
CONSOLIDATED AGENCIES, Inc. 931 Bartlett Bldg. (Agy.) 215 W. 7

A-1 legal steno. $125-150
BKPR. Steno. 150
FIRE-auto ins. steno. 125
SWITCHBOARD typist 100
DICTAPHONE opr. 110
STENOG., start 110
BILLER-typist 90
AUTO. contract typist 110
Los Angeles Com'l Service (Agy.) 307 Van Nuys Bldg. 7th & Spring

LAW RECORD CLERK, light steno., $10. BKPR., office mgr. $130-$150. BKPR., light steno., retail exp., $125, future. Asst. bkpr., light steno., ins. $100. PBX typist, $65. F. S. BEAVIS, Agency since 1912. "EVERYTHING HUMAN FOR THE OFFICE." Chapman Bldg.

STENO. BKPR. R. E. $100
STENO BKPR 110
BKPR TYPIST ......open
STENO FILE CLK. 110
STENO., (20-24) ......open
Bogardus Employment Service, 802 Com. Exch. Bldg. 8th & Olive

STENO., secy. $150
Steno., acct. rec. 120
STENO., fire ins. 100
STENO., credit exp. ......open
STENOS., several 90-110
L. A. Employment Bur. (Agy.) 618 Cons. Bldg. 6th & Hill.

GIRL for billing and general office work, preferably experienced in insurance business, but not essential. $80 per mo. to start. Address H, box 339, Times Branch.

STENO. & office assistant. Will consider beginner at $60 per mo. Answer in own handwriting. Address J, box 550, Times Branch.

SECRETARY-stenographer, general experience, between 25 and 35; good salary, rapid advancement. A1 only need apply. Phone VA. 7311.

BOOK-KEEPER, experienced, who can do stenography, $20 per week to start. Call before 10 o'clock, 415 LINCOLN BLDG.

WANT high class fitter on gowns; must make good appearance. Call 738 W. 7TH ST.

A-1 STENOS. $110-125
CLERICAL, 18-20 ......$85
LEGAL STENO. $125
216 Consolidated Bldg. (Agy.)

STENO., insurance $100
DICTAPHONE, operator 100
Many positions open, please register Collins Agy., 1234 Loew State Bld.

STENO. A-1 ......$108
E.-FISHER biller 100
UNITED EMPLOYERS EXCHANGE 336 Bartlett Bldg. 215 W. 7. Agy.

DIC. opr., $100; Steno., $115. Teachers coached for Co. exams. BUSINESS WOMAN'S AGENCY, 704 Hollingsworth 6-Hill. (Agy.)

FUR saleslady, only exp. need apply. Straight salary, to the right party. 709 S. BROADWAY.

MANY EXCEL. POSITIONS OPEN—SOUTHWEST EMPLOYM'T AGT., 704 S. Spring st. TR. 2177. R. 714.

BKPR. steno. (25-30) $125
Steno., mtg. or legal exp. 100
515 Merritt Bldg. 8th-Brdwy. Agy.

POSITIONS FOR EFFIC. MEMBERS NO AGY. BUS. WOMEN'S CLUB 443 BRADBURY BLDG. VA. 3122

STENO. bkprs. OFFICE WOMEN'S ASSN 605 W. 7th. (No agency.)

MILLINERY saleslaldies & trimmers. Good pay. French Shop, 4418 Central

WANTED—HELP—Female

Business Training —11½-A

POSITIONS waiting, learn COMPTOMETER, BURROUGHS, ELLIOTT-FISHER, bkpr., 6 wks. course, 1 months complete secretarial. Supplies & typing free. Day-nite class. FIGURES MACHINE ACCTG. INST 605 W. 7th st. 2nd fl. TU. 4101

WANTED—Ten ambitious girls may earn tuition by assisting with light office wk. half days. MacKAY BUSINESS COLLEGE, 612 S. Figueroa

UNABLE to supply demand for COMPTOMETER operators. Day-nite class. Heinz Compt. Schl. 541 Douglas Bg

WANTED—Girl may earn board, rm. & $25 mo. while attending MacKay Business College, 612 S. Figueroa.

DECIDE NOW—September is the time to begin your course. Learn the "Shortest Shorthand." TU. 3953.

STUDENTS may earn $25 mo. assisting ½ days. EFFICIENCY BUSINESS COLLEGE, 747 S. Hill.

Saleswomen, Solicitors —11-B

5 SOLICITORS Can make good salary and high commission representing SAN CLEMENTE THE SPANISH VILLAGE We have prospects in private cars and have lunch & lecture on property. San Clemente is selling and commission checks are big. SEE MR. HALL 723 SUN FINANCE BLDG. at 11 a.m. today.

"GENTLEMEN PREFER BLONDES"

LADIES!! LADIES!!

Our Representatives are interviewing PROSPECTS who have been SPONSORED and RECOMMENDED by our PRESENT MEMBERS. We furnish TEN GENUINE QUALIFIED LEADS every day. Position worth $150 PER WEEK! EXTREMELY PLEASANT WORK. MRS. RIMPAU, Rm. 916, 315 W. 9th st.

WOMEN

LIBERAL CASH GUARANTEE FOR LADIES OF REFINEMENT. FOUR HOURS DAILY CONGENIAL EMPLOYMENT. SEE MR. HARPER Before 11 a.m. 701 WEST 6TH ST.

SALESLADIES! Real prospects furnished. This is a refined, dignified, lucrative and pleasant position. Liberal commission. Your prospects thoroughly qualified before you interview them. No selling experience necessary. $165 per week easily made. Thorough training. JOHN O. PLAUTT, Suite 619, Hollywood Plaza Hotel, Hollywood and Vine. GL. 1131.

LADIES (10) Refined ladies, $150 per week assured! We have a number of ladies earning considerable more. Direct leads. Excellent office co-operation. No selling experience necessary. MR. HARRIS, 924 Pacific National Bank Building.

WANTED—Women of refinement to call upon select clientele in Hollywood. Only those who are desirous of earning large remuneration. Suite 503 GUARANTY BLDG., Hollywood, Cal. Tel. GL. 1181. MR. KERN.

BEACH CLUB SALESLADIES DON'T PASS THIS UP. GET US $40, YOU GET $20. SOME ACTION. GOING STRONG. Investigate Ocean View Beach Club. 1004 BANK OF ITALY BLDG. 7TH & OLIVE.

WOMEN— NEWLY ARRIVED OR PERMANENTLY LOCATED I would like to interview you regarding a connection with our WOMEN'S SERVICE DEPT. Permanent or temporary. GERTRUDE L. GEORGE DIRECTOR HARRY H. CULVER & CO. Second floor. 620½ WEST 6TH ST. Mornings. 9 to 11. Thurs., eves. 7-7:45 p.m.

WE WANT (2) REFINED LADIES FOR OUTSIDE WORK. NO SELLING. HIGH CLASS PROPOSITION. THIS IS REAL CONGENIAL WORK WHERE THE REMUNERATION WILL BE LARGE. AN OPPORTUNITY TO CONNECT WITH A REAL ORGANIZATION. CALL ANY TIME. MR. A. E. WOOD. 301 HILLSTREET BLDG., 315 SOUTH HILL ST.

SOLICITORS

WE HAVE A WONDERFUL OPENING FOR THREE HIGH-GRADE SOLICITORS. OUR PROPOSITION PAYS VERY WELL. SEE MR. KALBFELL 9 TO 11 a.m. RIGALI & VESELICH. 5517 Hollywood Blvd. nr. Western.

LIBERAL SALARY & COMMISSION TO THOSE THAT QUALIFY SPECIAL SCHOOLING Each morning on modern salesmanship. See or phone, Miss Dyris, DR. 2074. B. F. HARGRAVE ORGANIZATION 625 S. Western avenue.

SALESLADIES to sell Janeiene dresses house to house. City or country. JOHN H. DAVIDSON 208 Delta Bldg. 426 S. Spring st.

ARTLAND CLUB, 533 So. Spring, offers best outdoor employment to women of personality and sales experience. Invitation calls only; excellent pay. Call & see Mrs. Thorne.

SALESWOMEN on our plan can earn from $30 to $100 per wk.; all or part time. Apply 620 So. Broadway. Ask for Mr. Foster.

SEVERAL capable women for special mattress renovating service. Good salary and commission to 1st-class solicitors. Apply 4825 S. Broadway.

WANTED—Salesladies to sell beverages for old-established line. Apply in person Sat. 1 p.m. 139 S. Verdugo Road, Glendale.

IF you are not making $5 or more each day you are cheating yourself. No fooling. 1610 W. Washington st.

LADIES for full or part time sales work. Good pay. LINCOLN. 138½ S. Spring st.

LAUNDRY & dry clng. Phone solicitor, salary & com. 1369 W. Washington

WANTED—HELP—Female

Saleswomen, Solicitors —11-B

A REAL OPPORTUNITY Right Compensation. on a basis of drawing account and liberal commission to women of refinement & character. Permanent connection in sales capacity with outstanding concern. Experience unnecessary. We teach you. MR. BALLIN, after 9 a.m. 301 N. WESTERN AVE. or MR. McCORMAC, 103 Santa Monica Blvd, Santa Monica. or MR. MEAD 26 N. Euclid ave., Pasadena. THE FRANK MELINE CO.

Trades —11-C

FITTER Thoroughly experienced on WOMEN'S GARMENTS for HIGH-GRADE DOWNTOWN SHOP. State experience and references in first letter. Address F, box 440, Times Branch.

WANTED—Experienced trimmer on men's hats. Work all year around. AMERICAN DYE WORKS, 814 E. Washington.

COMPETENT finishers with shop experience. Apply Universal Pictures Corp., Wardrobe Dept., Universal City, Calif.

MILLINERY MAKERS, experienced. Jeanart Hat Co., 643 So. Olive st.

FIRST-CLASS MACHINE OPERATORS & STITCHERS, 747 S. HILL, ROOM 418.

EXP. Power Machine Opr. AT ONCE. Day & night work. Highest wages. Rm. 408, 315 E. 8th st.

GIRL for general work in PRINT SHOP. Emboss. experience desirable. 1240 S. MAIN. Room 231.

OPERATORS, EXPERIENCED on ladies' silk dresses. PHIFFERS, 818 S. Broadway.

WANT high class fitter on gowns, must make good appearance. Call 738 W. 7TH ST.

MILLINERY-makers, and copyist, 1st class only. 6623 Hollywood Blvd. HO. 8046.

PRESS FEEDER, Platen, must have exp. 1240 S. MAIN. Rm. 231.

BONNAZ operator, steady, good wages. DR. 2439. 941 FRANCISCO

MILLINERY copyists & makers. Exp. Lube Hat Works, 342 So. Broadway

Commercial Art, Misc.—11-CA

DO YOU LIKE TO DRAW? Opportunity during spare time with largest studios. Write or call MEYER-BOTH CO., 716 Story Bldg. 8th & Broadway. Open evenings.

ARTISTS—A practical commercial art studio desires the assistance of an amateur artist in drawing. Work can be done at home if preferable Address AH, box 42, Times Office.

To Learn Trades —11½-C

GIRLS to learn Barnett system of growing hair, earn big money. Day & eve. classes. 604 S. RAMPART.

CHOCOLATE dipping, expert teaching, save time and money. Investigate. 1306 Glendale Blvd. DR. 7619.

EARN $25-$35 week, learn chocolate dipping. The Alice Lloyd System, is best recommended by all. HO. 2466

HEMSTITCHING, Bonaz & Power machine tght. Vac. rates. 1403 S. Hill

Household, Domestic —11-D

COOK and downstairs work (German or Swedish) between ages of 30 and 40. Three in family. Must be first-class cook and thoroughly experienced. Good wages. State reference in reply. Address J, box 445, Times Branch.

WANTED—Experienced white woman under 40 for cooking, serving & downstairs work. Must be neat & willing and furnish references. No laundry. $75 mo. Apply 1250 KINGS ROAD, Hollywood.

REFINED Christian white woman to do general housework, Hollywood, permanent position. Small family, attractive working conditions combined with a pleasant home. Call HE. 3411.

WOMAN, white, not over 40, for general housework and help with children. No laundry. Assist with cooking. Good home. $45 mo. References required. 594-846.

WHITE HOUSEKEEPER FOR COOKING AND DOWNSTAIRS WORK IN FAMILY WITH 2 SMALL CHILDREN. LIGHT LAUNDRY. STAY ON PLACE. $50. DU. 3845.

WANTED, a strong white woman to help take care of invalid & housework, in family of 2. $10 per wk. & board. Good home. 1544 W. 22nd St. BE. 5922.

WANTED, neat appearing young girl about 18 to care for children and assist with housework. References. Catholic preferred. AN. 4384.

WOMAN, white, not over 40, care for small child & assist with housework. No laundry, good home $45 a mo. References required. WH. 8063.

REL. white Protestant, gen. hswrk. Assist cooking, no laundry, nice rm., bath, 2 children, WA. 4650. Morn. or eve.

L. A. High girl, mother's helper after school & Sat. Small home, univ. people. Perm. Pref. go home nights. 1123 S. Windsor Blvd. WH. 6839.

MIDDLE-aged woman, light hswk. assist in care 3 small children. rm., board & small salary. Address H, box 322, Times Branch.

WANTED, competent school girl to assist with hswrk. for rm., bd. & some compensation. 4 in fam. WA. 6727.

GIVE rel. woman, fond of child, home & small salary. Full charge, child's laundry only. Working people. Address X, box 168, Times Office.

EXP. maid, positively not over 35, gen. housework, for 2 adults, 6-r. flat, maid's, splendid rm., with bath and $45 per mo. Tel. DU. 1450

GIRL, white or colored, for general housework, good home, $45 month. 5427 Monroe, S car. Nr. Melrose. HE. 3731.

WANTED—Experienced girl not over 35 years, for upstairs work & assist with 2 school children. White. Reference required. HO. 3893.

WANTED—GOOD COOK One who will do downstairs work & small amount of personal laundry. (Beverly Hills.) OXford 6528.

GENERAL housewoker, white girl, for small family. Good salary. Must be reliable and furnish references. 2508 Victoria ave.

LADY employed with 2 young children desires refined lady as housekeeper. Go home nights or stay. Phone 595-569, eve.

GIRL, white, to assist with hswrk. Rm., bd. & $5 wk. Real home & chance to learn profession. 6031 Angeles Mesa Dr., TH. 9124.

GOVERNESS, $85. Pers. md. $100. Gen. $20 wk., 2nd md., $85. Holly. Emp. Agy., 4366 Sunset. OL. 3715

GERMAN Agcy., 406 S. Main, room 236. Cooks, maids, moth. hlprs., etc.

1-ROOM house and meals in exchange for preparing dinner, good home. 1637 FULLER AVE. GR. 8907.

WANTED, good cook & housekeeper, from 25 to 40 yrs. old. Address J, box 569. Times Branch.

YOUNG white woman to answer telephone and door and do light housework. Ph. AN. 6111.

WHITE, age 25 to 40, assist lady alone, with housework & apts. Good home, $30 mo. BE. 6197.

SCHOOLGIRL as mother's helper, near Fairfax High. Some salary. Good home. OR. 6522.

WANTED—White girl or woman, assist general housework. Wages $30 mo. 4110 W. 3rd st.

HOUSEKEEPER, a good home & $35 to refined honest woman. Small family. WH. 4497.

WANT reliable child's nurse, also help with housework. No family cooking. Must be exper. GL. 1726.

WHITE woman under 40 yrs., housework & plain cooking for 2 adults. Room & bath & $50. HOlly. 6644.

I NEED cooks, maids & couples, white or colored at 6th & Western branch MELRUTH'S Agcy. DR 2450.

COOKS, couples, all domestic wkrs. rely on Melruth's Bev. Hills Agcy. Courtesy. At 408 Canon Dr. OX.6116

WANTED—Housekeeper by widower. $30 per month. Not over 45. 1346 CLAY ST., Redlands, Calif.

COMPETENT woman general housework. References. $65. 1st Sept. 1400 S. MANHATTAN PL. RO. 4026

GENERAL housework, $50 mo., room & board, 3 adults. Phone DR. 7152

WHITE girl for general housework. $50. Ref. required. 324 S. Berendo.

GIRL for general housework, no laundry. $50. Phone RO. 1974.

WHITE girl for housework, 5 hours day. $6 week. 1419 ESSEX ST.

MOTHER'S helper, white, family of 3. $25 a mo. Phone OR. 4671.

GEN. hswk., pers. lndry., 2 in family, 6-rm. hse. Bev. Hills. $60. OX. 2530

WOMAN for general housework. Apply morns. 424 10th st., Santa Monica.

WANTED—HELP—Female

Household, Domestic —11-D

AN EXCELLENT HOME for a young white girl who will assist with housework & care of 2-year-old girl. Family of 2 adults. 5-room home, near L. A. High. Light duties. Salary $30 to right party with character references. WH. 1528

GIRL as mother's helper, room, board and wages. UN. 1846.

WHITE girl, gen. hswrk., good home, no laundry. 1350½ N. Van Ness.

MOTHER'S helper, stay on place. $25 mo. 134 N. MARIPOSA. WA. 0471.

WOMAN for general housewk. and mother's helper. Apply 3960 W. 6.

HOUSEKEEPER, plain cooking. References. 1217 W. 51st st.

WANTED—Mother's helper. Good home & $12 month. GL. 2837.

Hotel, Restaurant, Club —11-E

FIRST-class experienced hotel chambermaid. Must be clean, reliable and furnish recommendations. Apply Hotel Normandie, 6th and Normandie.

WANTED—Meat carver. HOLLYWOOD CAFETERIA, 6657 Hollywood Blvd. HO. 9205.

WANTED—Strong woman for dish washing in cafeteria. STROUSE CAFETERIA, 3873 S. Western.

GIRL, 5:30 p.m. to 12:30 a.m. Tamale Grotto, 1604 N. Highland ave.

WAITRESS WANTED IN CAFE. 1501 E. 4TH ST.

Professions, Vocations —11-F

GRADUATE & undergraduate nurses, hospital position in & out of town. Also for PRIVATE DUTY. L. A. Nurses' Home & Central Registry Agcy., 702 W. 17th st.

GRADUATE Night Nurse, for Baby Home. $80 mo. & 2 meals, no rm. or laundry. Ph. DR. 7152.

LADY chiropractor or osteopath to give massage and electrotherapy. Address J, box 449, Times Branch.

WANTED—Designer for lighting fixtures. 1233 W. PICO ST.

GRADS. & U.G. hosp. pos. open. Drs & Nurses' Reg. 408 Ferguson Bldg

WANTED—HELP—Male and Female

Miscellaneous —12

BKPR. in gar., $150; BKPR.-credit man, open; Women Rem. Mach. Bkpr.; young man (18-20 yrs.) $18-$20; bkpr. in rest., open; all applicants given test. Mr. Hockersmith, CHAS. R. HADLEY CO., 330 N. Los Angeles st. Not an agency.

WANTED—Elderly man or elderly couple to work on poultry ranch. Small wages & good home. L. G. Wiley, Route 2, Box 68, Van Nuys, Cal. Take Van Nuys car to Kester Junction. Phone Van Nuys 339-R-1.

SALESMAN & saleswoman who can sell printing. Unusual opportunity, exper. unnecessary. C.S. pref. UN. 2345.

WANTED—Elderly couple. Man to do 4 hrs. work a day in garden for apt., gar. & $25 per mo. Must have car. Phone OL. 5483.

WILL GIVE FINE FURNISHED Apt. including gas, electric & linen for 18 days work per mo. For cleaning apartments. 590-112.

COUPLE, chauf., butler, cook, 2 in fam. $175 up. Swedish Agy., 101½ S. BROADWAY.

WILL give 2 rooms and bath to reliable couple for light services in house and garden. 762411.

WOMAN whose husband is empld. to make beds, exch. for apt. 506 TEMPLE.

EXP. laundry couple at apr. $160 Anderson Agcy., 126 W. 3d. R. 405.

COOK, wife helper, inst., $150, fd. Anderson Agcy., 126 W. 3d. R. 405.

WANTED—8 live-wire solicitors. Pay cash & commission. FI. 4631.

Investment Required —12-A

WANTED, party with congenial personality & willing worker to start at $200 per month & percentage of the profits, which in a few months will be much greater than salary. $2500 to $3000 required, no special training necessary. Call 704 LINCOLN BLDG. bet. 10 & 12 a.m.

Instruction, Misc. —12-B

FLORENTINE Beauty College teaches marcel, water waving, hair dressing, dyeing, henna packs, hair mfg., permanent wave. BOYER & ALCOTT 322 S. Bdwy. 3rd floor.

EMPLOYMENT—Agencies 14

EFFICIENT col. help, emply't dept. URBAN LEAGUE, Katherine Barr, Supt., 1335 Central ave. ME. 6646.

CALL OL. 4427 FOR ALL KINDS RELIABE JAPANESE WORKERS.

BEST colored help, male, female. White's Agcy 977 E. 12. ME 3239

WANTED—SITUATIONS—Male

Miscellaneous —15

ADVERTISING MAN Experienced publicity expert who has planned, written and directed many large advertising campaigns, is open for all or part of his services. Exceptional originality of my work brings results. Address W, box 143, Times Office.

WANTED, position by young man who has sold a million dollars worth of adv. in the last few years. Have had 15 years ad. agency, magazine, newspaper and would consider commission or salary. Address J, box 571, Times Branch.

STUDENT wants any kind of work after school, honest & hard worker. Wants to earn room & meals or $10 week. Good references. Call SMITH. AX. 9061.

YOUNG man 24 years of age, high school education, desires steady employment. Have had selling experience, also knows tire and accessory business. Telephone TU. 9040.

CONCRETE and steel foreman capable of handling difficult work. Salary and per cent under estimated cost. J. H. SPEARS, 534 Doriand, Whittier.

ELDERLY man wants employment, light work. Responsible. Small pay. Have car. S. W. GREGG, 1462 S. Lemon st., Riverside, Calif.

GRADUATE physical director, Red Cross swimming examiner, dietitian, desires private or club work. Bear Stand, 12th and Benson, Upland.

REL. man wants guard or watchman pos. Bank refs. Want good pay. Address Y, box 224, Times Office.

PART time by young man with car. Neat, energetic, with best of reference. HOlly. 5494.

YOUNG man, 24, to take care of invalids or abnormals, experienced. Address Y box 246, Times Office.

WAREHOUSE mgr., purch. agent or gen. clerk. Use typewriter. M M and K T. Phone Lamson, MAin 3033.

JAPANESE wants schoolboy pos. Address X, box 193, Times Office.

WANTED—Work of any kind. American boy, 18 yrs. CA. 7556.

SCHOOLBOY position wanted by young Japanese. Ph. DR. 0753.

EXP. col. man, janitor, porter or work of any kind. TU. 6732.

Store and Office —15-A

EXPER. merchandiser & Salesman of executive ability, now employed, desires connections with men's store or department store in suburb of L.A. Future possibilities are important. Address G, box 488, Times Branch.

YOUNG married man, 35, trustworthy, desires position where there is a chance for advancement; office or clerical preferred. Address X, box 233, Times Office.

THORO. exp. accountant, office mgr. Sev. yrs. public acct. & financial, desires connection, well educated. A1 refs. Address S, box 309, Times Office.

A POSITION of responsibility in busy office by yg. man, bkpr., genl. clk., typist, good corresp. Ph. L. J. Oberman, MA. 4019, or write P.O. Box 1966.

YOUNG married man, good education, 7 yrs. exp., office work in L.A. Accountant, book-keeper, typist. Address J, box 535, Times Branch.

COLLEGE graduate, 5 yrs. newspaper experience wants position in advt. or pub. dept. Best of reference. Address Y, box 229, Times Office.

BOOK-KEEPER & stenographer, capable man, adaptable to other lines of work. No objection leaving city. Address X, box 254, Times Office.

OFFICE MAN, CAPABLE TAKING FULL CHARGE BOOKS, CORRESPONDENCE, ETC. TWELVE YRS. EXPERIENCED. UN. 6968.

ALERT efficient accountant, keep books part time, open and close books, prepare financial statements. TU. 6932 or EL. 1427.

THOROLY exp. general dry goods salesman, out of city preferred. A-1 refs. Address Y, box 277, Times Office.

BOOK-KEEPER, accounting exper., genl. office man; 35 & married, home owner. Salary reas. EM. 7264.

EXP. accountant and credit man, desires position. Best local references. Phone WH. 8694.

THOR. exp. clothing, furnishing, shoe salesman, pref. out city. A1 refs. Address Y, box 271, Times Office.

BOOK-KEEPER, accounting exper., genl. office man; 35 & married; home owner; salary reas. EM 7264.

STENOGRAPHER, typist, experienced, wants vacation relief job. CAp.4498

BOOK-KEEPER, office manager, experienced. Allen, 942 Potter Park ave.

WANTED—SITUATIONS—Male

Store and Office —15-A

AUTOMOBILE ACCOUNTANT OR FULL CHARGE BOOKKEEPER, 6 years experience, local references. Bond, 32 years of age, married, ex-service employed at present, but desires change. Address W, box 187, Times Office.

EXPERT ACCOUNTANT Has spare time for extra work. DRexel 8128

Salesmen, Solicitors —15-B

SALESMAN experienced in every phase of electrical merchandising desires position. Browne, HEmpstead 4201, Friday a.m.

Trades —15-C

ALL-around carpenter wants work. 50c hour. Phone MA. 6005.

CARPENTER, GOOD ALL AROUND. WAGES $6.50. DU. 5773.

PAINTER, good mechanic, reliable, wants work. Ph. HU. 1022-J.

CEMENT finisher, exp. all kinds, cement cont. Wages $7. AT. 4813.

Chauffeurs, Teamsters —15-D

GENTLEMAN driver, 29 years old, single, wants confidential position. Goes anywhere, speaks several languages. Cal. and city exper. A1 refs. Address J, box 552, Times Branch

CHAUFFEUR, 10 yrs. exp. Cadillac, Packard, Lincoln, desires pos. All or part time. A-1 mech., white, consider anything, temporary perm or trip. HE. 6258.

CHAUFFEUR, English, single, age 45. 10 yrs. exp., most in L.A. Familiar Lincoln, Cadillac, Marmon, etc. Willing other work. Greaves, HE. 6990.

YOUNG German chauf. wants perm. pos. in good family. Will do housework. A-1 driver. A-1 refs. HE. 0347. Bet. 9 & 10 a.m.

COMPETENT chauffeurs supplied at short notice. By hour, day or week. PROFESSIONAL CHAUFFEURS' CLUB OF L. A. BE. 3416.

CHAUFFEUR, white, reliable, A1 loc. ref. 9 yrs. exp. in Calif. Drives any car. Ex-service man. 3 yrs. last pos. BE. 5960. J. Cleveland.

HOUSEMAN or chauffeur, young Japanese, wishes employment in small family. Address X, box 166, Times Office.

A-1 Chauffeur 8 yrs. loc. exp., good city & mt. driver, knows country & city. Call BE. 0797.

EXP. col. chauffeur, wants pos. in priv. family or porter work in garage. A1 ref. AT. 0196.

RELIABLE Swedish chauffeur & gardener wants position in private family. Refs DR. 1589.

COLORED man 28 wishes position as chauffeur or butler. Experience & the best of references. AT. 6280.

COL. man, cook, driver or houseman. Local ref. Ph. HU. 2103-W. E. Lambert.

EXP. chauf., young Filipino, wants pos. Best refs. Write 761 W. 34 st.

EXP. col. chauffeur & houseman. Do any work. AT. 9937.

CHAUFFEUR, 8 yrs.' exp., knows country and city. Call BE. 0797.

CHAUFFEUR, PRIV. FAM. UNIF. REF. AX. 0526.

FIRST-class chauffeur, 8 yrs. L. A. Best references. FI. 1657 evenings.

Hotel, Restaurant, Club —15-E

FILIPINO, experienced cook, wants cooking job. Refs. Call HU. 3690-W

Professions, Vocations —15-F

DRAFTSMAN'S asst. Married man, 30, studying drafting, desires position as asst. in drafting office. R. L. Clemens, 707 W. 18 st. Ph. AT. 8078

Farm and Garden —15-H

EXP. 1st class gardener, familiar with all gardening, lawn propagating landscaping, many years best Calif. refs. Care of high class residence country or city. Age 45. Single. Swede. Address J, box 439, Times Branch.

POULTRYMAN, exp. young man wants job on poultry farm, large or small, will consider any reas. offer. MR. JAMES, 65 Stevenson ave., Pasadena. Wakefield 4743.

DAIRY man experienced with milking machine, capable of being foreman. $30 E. Broadway or write Ed Montgomery, E. San Gabriel.

SING. man, 10 yrs. creamery exp., desires milk house job on dairy ranch. Address X, box 169, Times Office.

YOUNG Chinese desires position: some exp. in garden, orchard, poultry, etc. Address X, box 236, Times Office.

COLORED man wishes a position as gardener. Best of references. AT. 9763.

JAP. house servant, caretaker, good gardener, yard or office work. Address X, box 173, Times Office.

CHOREMAN & gardener, middle-aged. Single. Good milker. Wants emp. Address X, box 162, Times Office.

FOR all first-class garden work, call J. PRENDERGAST, TU. 2644.

GARDEN, yard, clean up, spading, 50c hr. REYNOLDS, MU. 2554.

ALL-around real gardener, A-1. L. A. refs. Steady or part time pos. 582968

TREE man, forest trees, refs., wants work. 2723 POMEROY AVE.

GARDENER & chauf. Just back from Eur. Go anywh. Miester, MA. 3541.

House Servants, Caretakers —15-J

WANT work, young exp. all around col. man for hotels, club, office or private family. City ref. HU. 4152-J

JAP chauf., thoroly comp., careful, reliable, willing, 4 yrs. exp. high price pos., ref. FRANK, TR. 5564.

JAPANESE schoolboy wants position in all-American family. Phone ROchester 9402.

JANITOR, white, single, 1st-class carpenter, plumb., elec. repairs. Address W, box 151, Times Office.

CHAUFFEUR, garden work. Christian man. 34. City ref. 585944.

MAN for gen. hswk. & cook in city or out. 1st-class ref. MA. 8742.

MIDDLE aged man gardener & hse. work. GA. 5820.

CHINESE cook wants job, in private family or hotel. TU. 7686.

COL. janitor or porter, exp., good electrician, plumber. AT. 8778.

JAPANESE janitor wants position in apts. MU. 9836. FRANK.

CHINESE boy wants cooking in fam. Address Y, box 296, Times Office.

Painting, Decorating and Carpentering —15-K

PAINTING, tinting, reliable work, best materials, interior and outside roofs, painted and repaired. 766737

PAPERING, Sanitas hanging, tinting, plastering, quick work and reliable. M. L. DEAN, EM. 7230.

SPRAY painting saves you money. Homes, roofs, etc. TH. 4848 after 5.

PAINTING, TINTING, PAPERHANGING. Rooms $3.50 & up. TH. 7606.

PAINTING, tinting, $2 rm. up. Kitch. bathrm. mat. furn. AX 1119.

CARPENTRY, new & alter. wk. Prices reas. Call W. THOMPSON, VE. 3827

TINTING, paper hanging, painting. Clean, careful work. Reas. AT. 6203

$3 A ROOM, tinting, paper hanging, painting, plaster, patch. AT. 6078

PAINTING, calsomining, enameling, guar. wk. Day or cont. CH. 3541.

CARPENTER, exp., new or repairs. Address W, box 150, Times Office.

TINTING, paper hanging, painting. Clean, careful work, reas. AT. 6203

PAINTING & tinting, exper. painter. ATlantic 7822.

PAPERING, painting, calso. Low fg. Know how, go anywhere. FI. 1829.

NEAT paperhanging or painting, $5 per rm. incl. material. WH. 0950.

PAINTING, carpenter work & alteration. $5 a day. Ph. VE. 3915.

CARPENTER, jobbing labor, $5, lumber at cost, free estim. GA. 2452

PAINT, paper, E-Z terms 10 mo. H. A. Watts. 3857 S. Flower HU. 4491-J

$5 WILL paper, paint or tint rm., material inc. Wk. guar. DR. 4788.

PAPER hanging, 25c up per roll. Satisfaction guaranteed. DR. 4359.

Day Work —15-L

HARDWOOD floors polished & refinished, kitchs., wdwk., windows washed, rugs vacuumed; white, young, fast. Amer. BE. 9108.

ALL-around handy man, thoro knowledge gardening, hr., month or cont. 582968.

HOUSE cleaning, kitchen, ceilings & walls, painting & tinting. AX 1119.

I WANT WORK. MOST ANYTHING G. VALENTINE, CApitol 6527

HOUSE CLEANERS by day, Japanese. OL. 6664. 4592 Fountain ave.

I WANT A JOB TODAY G. VALENTINE, CApitol 6527.

HANDY man wants work house cleaning exp. DE. 1025.

EXP. housecleaner, floor polisher, etc. Refs. MA. 2658. LUNDQUIST.

TINTING, paint'g, flrs. clnd. polished, house-cld. windows washd. MU.1568

WANTED—SITUATIONS—Female

Miscellaneous —16

NURSERY governess, 25, nursing and teaching experience. Special course in story telling. HU. 2839.

POSITIONS FOR EFFICIENT MEMBERS. FREE. BUS. WOMEN'S CLUB. 443 Bradbury Bl. VA. 3122.

YOUNG lady, pos., piano playing, type setting or store work. AT. 0277.

DESIGNER, cutter, fitter, capable taking charge of shop. BE. 9808.

EXPERIENCED mgr. of bung. court, desires 1st-class pl. EM. 5975.

WANTED—SITUATIONS—Female

Miscellaneous —16

EXPERIENCED practical nurse wants case, tuberculosis or in sanitorium. BOX 47, Times Office, Pasadena.

YOUNG lady will care for children afternoons and evenings. MISS BROWN. TU. 2815.

LADY as switchboard operator or apartment-house keeper in exchange for apartment. Phone GAr. 9674.

CREOLE school teacher, 27, wishes to be governess over children or ½ day work. HU. 3501-W.

LADY employed wants home. Work eves. & ½ day. Small wages. TH. 1088.

STUDENT wants to earn board, rm. & $30 mo. with half days in school. MA. 4996.

FRENCH lady, exp. children's care. Lady's maid. Ref. DR. 4395.

HSKPR. or manage apts. Refined lady. Refs. 3260 W. 15th st. BE. 3828.

LADY employed wants light work eve. Small wages. GL. 5216.

C.S. LADY to earn way to Boston as companion. 1820 W. 43RD PL.

Store and Office —16-A

EXPERIENCED legal stenographer desires position, $100 month. References. Call ATlantic 6011 before 8:30 a.m. or after 6 p.m.

TEMP., perm. Comptometer, P.B.X. & clerical. Address J, box 444, Times Branch.

BKPR., steno., secy., 7 yrs. exper., capable full chge. Furnish best ref. Address J, box 548, Times Branch.

BKPR. asst. & steno., 2 yrs. exp., age 21. Local refs. Address X, box 271, Times Office.

YOUNG lady, exp. gen. ofc., lt. steno., swtchbd., biller, wishes pos., loc. ref. Address J, box 563, Times Branch.

STENO., & PBX, operator desires position, 8 yrs. local stock & bond exp. VE. 0053.

EXP. steno.-book-keeper wants permanent position. TUcker 3191.

TYPIST & office assistant wants half-day work. 37 week. TU. 4120.

EXP. STENOGRAPHER, rapid typist, 5 yrs. exp. Gen. ins. WAKE. 8190

NEAT, rel. col. girl wants maid work, department store. Louise. ME. 6388.

STENOG.-Sec. 5 yrs. experience gen. insurance and claims. Wake. 8190.

P.B.X., A1, 6 YRS. LOCAL EXP. TR. 6931, Room 117.

EXPERT rapid stenographer, part time work. TU. 8575.

EXPERT typist wants work at home Will call & deliver. EL. 2806.

YOUNG stenographer & bookkeeper desires position. WH. 3672.

STENO., exp., desires extra work. ME. 4823. Eve. AT. 9778.

EXP. steno.-bkpr. wishes temporary or perm. pos. Legal pref. EM. 4708.

TEMPORARY stenographic or typing. Eastern exp., 4 yrs. UN. 3213.

BOOK-KEEPER-Steno., 12 yrs. exp., wants temporary work. BE. 4245.

EXPERT BOOKKPR.-SECRETARY—6 YRS LOC. EXP. VE. 0347.

MANUSCRIPT revised and typed at home. Also addressing. OR. 0284.

Nurses —16-C

PRACT. nurse will care for convalescent or old person in own home, indiv. care. Careful diet. GA. 4951.

NURSE ready for case, conval. invalid or elderly. Home nights. UN. 7866.

TRAINED nurse will give special care to lady invalid in her home. $25 week. UN. 2875.

HOUSEWORK, competent woman, good cook, adults. Ph. hrs. 9-1. MU. 4575.

YOUNG French lady, college grad., pos. governess. Good ref. TERRACE 8928-W.

NEAT col. girl, exp., ½ da., a.m. or p.m. by week. HU. 4495-J.

PRACTICAL nurse, maternity cases pref. Good refs. 557-746.

PRAC. nurse, your home or mine. Rheumatism a spec. DE. 8280.

REL. mid.-aged woman. Chronic night or day. Mrs. Macy. DR. 8672.

C. S. NURSE, class student, maternity or oth. cases. Best refs. TR. 5451

PH. WA. 1709. Nursing & massage internals baths. Your home or mine.

WANTED—PRACTICAL NURSING. TH. 8837.

NURSE hospital training, best refs., reas., day or week. 581-825.

PRACTICAL nurse at your house. Hospital exp. City ref. DRexel 5630.

C.S. nurse (class student,) maternity or other cases. DRexel 3949.

PRACTICAL nurse will take any case. VE. 3412.

PRACTICAL NURSE REF. DU. 7971.

COMPETENT, reliable, prac. nurse. Any case, Ph. TRinity 1927. Agcy.

MENTAL CASE OR AGED LADY HER HOME. MIdland 3516.

Housekprs., Domestics, Cooks—16-D

POSITION wanted, middle-aged English lady, children's nurse, by day or week. Experienced. Good local ref. Phone BE. 7497.

WOMAN, economical cook, dandy hsekpr. for couple employed, or care of invalid in pleasant home. Address W, box 141, Times Office.

CAPABLE woman wants care of children, also do light housework in private family. GA. 6353.

MIDDLE-aged lady, hskpg. pos. Small fam. No laundry. AX. 1926. Fri. or Sat.

MIDDLE-aged woman, excellent cook, wants cooking & hswk. No laundry. Will leave city. Ph. MUtual 3774.

COOKS, couples, all domestic workers, best refs. Supplied by Melruth's Bev. Agcy. Service at OX 6116

SCANDINAVIAN girl wishes housewk. and cooking; refs. Good wages. Address Y, box 275, Times Office.

EXP. colored girl, first class cook, understands serving with uniform. A-1 reference. AX. 1679.

COOKS, couples, maids, etc., white or col., refs. Phone Western Ave. branch, Melruth's Agcy. DR. 2450.

A1 COOK as 1st or 2nd cook or cleaning, ½ or all day by wk. Ref. AT. 0277.

EXP. woman, pos. gen. hswk. or housekeeper for emp. couple or adult family. Best of ref. AX. 4449.

NEAT col. girl wishes position as lady's maid or hskpr. in small fam. HU. 6847-J.

SITUATION as cook or housemaid or work by the day. Address Y, box 236, Times Office.

WANTED—By rel. white girl, pos. as hskpr. for business couple. City ref. WA. 5762.

JAPANESE girl wants pos. dressmaking helper or housework. Address X, box 226, Times Office.

MIDDLE-aged woman, Mason's widow, 3 or 4 hrs. daily, 40c hr. Address X, box 171, Times Office.

WANTED—Position as housekeeper, elderly couple or woman alone. Address J, box 558, Times Branch.

CREOLE teacher wants pos. as governess to children or ½ day housework. HU. 3501-W.

REF. hskpr. will take charge of gentleman's or gentleman & sons home. Good mgr. AN. 0531.

LIGHT colored girl as maid or nurse, day or ½ days. Neat & capable. Best of references. UN. 4491.

REFINED middle aged lady, position as housekeeper in motherless home. EM. 5271. 2266 VENICE BLVD.

HOUSEKEEPER, motherless home, competent, rel. 318 N. CULVER ST., Compton.

LADY as companion to lady living alone. Light duties. Call or write. 130 S. Ave. 59, L.A.

EXP. housekeeper, cook, wishes position in small adult family at beach. Phone SANTA MONICA 22777.

DINNERS cooked & served. Light housework, by hour. Room 4. ME. 2372.

EXP. maid wants 4 day morning work. $12 & car fare. HU. 4422.

CARE of semi-invalid. Prot. lady. Light work. Fair pay. MU. 2855.

EXPER young woman wants genl. housework, cooking. AN. 8381.

MOTHER & daughter, competent cook & maid. Ph. TRinity 1927 Agency.

YOUNG, neat col. woman wants maid work. Good cook. Ref. AT. 0725.

COL. woman wants work in priv. family. Good cook. Ref. HU. 3984-J.

COLORED girl wants work half or whole day. DE. 7667.

EXP. col. girl wants pos. cook or gen. hswk. Go anywhere. HU. 1849-M.

COMPETENT neat woman, good cook, wants wk. small fam. Adts. MA.6250

EXP. girl (col.) wants ½ or all-day gen. hswk. Steay pl. Ref. AT. 5818.

REL. woman wants ½ or all-day gen. housework. Good cook. TU. 6732.

EXP. col. maid wants ½, whole or day work by week. HU. 2062-W.

A1 HOUSEKEEPER wants position. Address L, box 233, Times Office.

RELIABLE col. girl wants maid work by wk. Good plain cook. AT. 0189.

COL. girl wants cooking evening dinner. Ref. DE. 1201-R-3.

COLORED girl wants downstairs wk. and cooking. HU. 5584.

EXP. col. woman wants ½ day work, steady pl. DE. 5823 betw. 9 and 2.

RELIABLE colored girl wishes part time work. HU. 4811-J.

YOUNG colored woman wants ½ day or day work. DR. 8560.

EXP. Col. lady wants work by day or ½ day. AX. 5714.

WANTED—SITUATIONS—Female

Housekprs., Domestics, [illegible]

[illegible]

RENTALS

WANTED—To Rent

[illegible]

TO LET—ROOMS—
Furnished

Hotel Rooms —19-H

LET US SHOW YOU THE HOTEL CHELSEA Bonnie Brae, near Sixth All rooms, bath or shower $5 WEEK, UP Dining room with well-cooked meals, nicely served. Reasonable. Beautiful lobby, music, billiards. D, R, H car lines.

$9 PER WEEK—BATH $6 and $7 weekly without bath. $20 per week. Suite for families. Wonderful 50c dinner in cafe. Cool, quiet rms. Nr. Westlake Pk. GOLF CLUB PRIVILEGES. REGINA HOTEL 420 S. Westlake ave. DU. 1225.

HOTEL KNICKERBOCKER NEW 5-story brk. QUIET, downtn. location, just out of traffic. POT OF COFFEE AND ROLL SERVED TO RM. EACH MORNING $2 per day, $10.50 per wk. with bath 551 S. Fremont ave. BRdy. 2085.

HOTEL ST. GEORGE, 3rd at Main st. UNDER NEW MANAGEMENT Strictly respectable. Modern conveniences and service. Garage in connection. Low weekly or monthly rates. Will be renovated and refurnished. Theatrical trade solicited.

$5 WK., nicely furn., blk. Westlake Pk. WEBSTER APTS., 735 S. Coronado.

HOTEL Fresno, 1223 So. Main street. Spotlessly clean. $4 wk. and up. Free parking.

$1 DAY. HOTEL GWIN. $6 wk. New, modern. 1214 W. 8th st

$5 WITHOUT, 8th & Olive, $8 with. ROOKWOOD HOTEL.

TO LET—ROOMS—
And Board —19½

MIRAMAR TERRACE Rates $12 & $15 per week for rm. & 2 meals, chicken din. every Sun. Have 100 newly furn. rooms with continuous water. Have billiards cards, dancing, laundry with elec. washer & everything to make a home for young bus. people. All eggs milk, cream & poultry come from our own ranch. Take W. 6th st. car marked D, get off at Miramar and Bonnie Brae, 4th house west. 2000 MIRAMAR ST. DU. 4815.

6TH ST., 1005 WEST. D CAR—

THE EVANGELINE

Young Women's residence. New Annex, 36 single outside rooms Reasonable rates Excellent board

CANTERBURY INN has given over the top floor to girls at reas. rates. Will accommodate 12, 2 baths, other vacancies with private baths, cultural atmosphere, excellent table. 945 S. WESTLAKE. DR. 9429.

CHATEAU LA ROSE, opposite Ambassador, cor. Wilshire, 632 S. Alexandria. Delightful double room with dressing rm., adjoining bath. Choice meals. Reas. rent. DR. 6455.

$9 TO $16 wk. Just opened, beaut. rms., excellent meals, spacious parlors, private baths, sleeping porches, gar. & parking. Must be seen to appreciate. 821 S. ALVARADO.

116 N. LAKE st., splendid meals, homelike environment, lge. front rms., baths, hot & cold water, gar. & park sp. $10 week & up.

BACHELOR quarters, sitting rm., dr. rm., & sleeping pch., with twin beds, for 2 or 3 men or girls. Excellent table. 3002 Wilshire Blvd. DR. 3110

LGE. frt. rm., refined home, run. water, suitable, 2 or 3; also sgl. $12 up. blk. Holly. Hi. 6919 Hawthorne, GR. 8610.

MOUNTAIN View Rest Home. Fresh vegetable diet if desired. Real home for the old folks. Terms reasonable Close in. DR. 1965.

$10 WKLY. Cool, large beaut. dble. rm., exceptional board, all conveniences, a real home. Westlake dist. DU. 6187.

$10 PER wk. Excellent meals. Pk. sp. Excl. use of piano, 5 car lines. Close to U.C. 3308 S. Grand ave.

LARGE front rm. with bath, twin beds, 2 large closets, excel. board gar. 3002 Wilshire Blvd. DR 3110

HOLLYWOOD, attractive room, single or double, well balanced table, also small room. 6767 YUCCA. HE. 5213

DESIRABLE DBLE. RM., ADJ. BTH. NICE HOME, GOOD MEALS. RES. 695 S. HARVARD BLVD.

847 S. MARIPOSA, corner Wilshire. Double room, twin beds, running water. Excellent meals.

225 W. 18TH & Grand. German wants boarders. Just opened. Newly furnished. Good meals, incl. lunch.

WESTLAKE, 615 S. Young men, $9 and $10.50 week. Single beds, shower bath. DR. 4949.

LARGE frt. rm. with bath, twin beds, lge. closet, suit. 2 or 3. Other vac. Sgl. or dbl. ex. meals. 947 MENLO.

BEAUTIFUL room, twin beds, ideal location, good meals. Call at 1718 Westmoreland Blvd. RO. 6261.

DELIGHTFUL rm., southwest exposure, twin beds, priv. bath, excellent table. WA. 7395.

$10—CLEAN rooms and good home cooking, near U & W car. 2012 S. Figueroa.

$10 WK. Large airy rm. for 2. Best of home cooking. Home privileges. Free park. 1169 W. 37th st.

ELDERLY & convalescents can have comforts of real home. Glen. 2951-R.

$8.50 UP. Sgls., dbls., real home, home cooking. 2202 W. 10th. L car.

WILL care for elderly lady or parent & child, lovely priv. home. TH.0722

RM. & board nr. Fremont & 79th st. school, 2 people. Reas. YO. 7208.

YOUNG student desires room-mate. Twin beds. Best food. TH. 5838.

WILSHIRE, ROOM & BOARD, FINE LOCATION. REAS. DU. 7014.

WELL cooked meals by day or week. 1239 So. Vermont. BE. 5560.

NICE rm. 2 sleep. porches suit. for 2 or 3. 249 S. Kingsley. WA. 4120.

CONGENIAL home for those interested in Christian Science. BE 0498

LGE. rm. & sleep. pch. Acc. 1 man. Share 2 others. $9 wk. 2694 W. 9th.

WILSHIRE, ROOM & BOARD, FINE LOCATION. REAS. DU. 7014.

Rooms, Board for Children—19½-H

A NURSE to care for child from 2½ to 5 years, for mother employed, $4 a week, including lunches. 929½ W. 35TH PLACE.

5862 ANGELES MESA DR. Have wonderful sys. of feed and training bottle babies under year old. UN. 1044

LOVELY home in Pasadena, with former school nurse, for 2 children. Opposite school. Sterling 1650.

REAL happy home for children. Strict training. Nr. good school. Nice rm for parent. Reas. GL. 8864

BOARD for 1 or 2 schl. girls with rm. for parent. 2320 Scarff st. BE. 7774

1626 ECHO PARK AV.—Care of children; rm. for parents. DR. 7946.

NURSE—Care for patient or child, room and board parents. CA. 5792.

SMALL babies to bd., baby nurse, rm. par. 156 W. 31st st. HU. 2572-J.

BEST of care for children in nurse's home. Acc. for parents. TH. 5838.

TO LET—HOUSEKEEPING
Rooms —20

2 bedrooms with housekeeping privileges. Women pref., $40, close-in. Piano & sewing mach. BE. 6423.

LOVELY apt., $25, hskpg. rm., $15 Slp. pch. $10. Gar. Nr. U.S.C 1155 W. 36.

ONLY $11.50 MO. Housekeeping room and sleep. porch. Single. DRex. 3959. 2225 Bellevue.

CENTRAL Hollywood, light hsekpg. rm. $20. 1247 Orange Dr. HO. 6643

NEWLY furn. light hskpg. rms., also 2-rm. apt. $20 mo. up. 910 Beacon

$25—3 rms., built-in feat., comp. fur. 2 beds. 3923½ Whittier Blvd.

RM. & kitch. $20, $23. Everything furn. Park. 2627 Orchard. BE. 5625.

$4 & $5. Lge. clean rms. & apts. Gas, light, pkg. free. 1943 E. 2. P car.

TO LET—HOUSEKEEPING
Rooms —20

WILL give rent of small apt. for few hours' work, no objection to small child. 1272 S. Western. RO. 8769.

$3.50 UP. PATTERSON HOTEL, 315 CLAY. Clean, quiet rooms; cont. hot water. Elevator. 317 S. HILL.

GENTLEMAN will share modern bungalow in Hollywood with another very reasonable. GL. 5952.

NICE housekeeping rm., $3.50 week. 2 rms., $5. Parking. 1330 S. LOS ANGELES ST.

$4 WK. rm. sun pch., hot w. ph. hskp. priv., linen free, women only. 25 min. to Brdy. BE. 9798.

$5 WK., lge. frt. rms.; hskpg. opt. Parking free. 821 W. 18TH ST.

2 ROOMS and kitchenette, $24, with gar., $28. Pico Hts. BE. 2604.

ROOM and kitchen, everything furnished. 1459 W. 29TH ST.

CORONADO ST., 1026 N. Lady will share lg. bung. with 2 lds. DR.6438

TO LET—APARTMENTS—
Furnished

Miscellaneous —21

THE ASBURY

California's Newest and Finest Apartment Building

CATERING ONLY TO A DISCRIMINATING CLIENTELE

LOCATED IN BEAUTIFUL WILSHIRE DISTRICT OVERLOOKING WESTLAKE PARK

THE UTMOST IN REFINEMENT AND MODERN EQUIPMENT

SINGLES TO 7-ROOM APTS. ALL ELEGANTLY FURNISHED

$150 to $650

Daily maid service, dishwashing, electric refrigeration & heat, commissary, garage, delightful roof garden and solarium.

THE ASBURY

2505 West Sixth st. DRexel 6581.

JUST OPENED

FLEMING APARTMENTS

Five-story bldg., brick & steel construction, near Ambassador Hotel, finest apartment house section in city. Beautifully decorated & furnished. Extra large rooms, some singles with twin beds, electrical refrigeration, etc. Maid service if required. Very reasonable rents, including everything. 764 S. NORMANDIE. Corner of 8 st.

$45 UP— 462 S. CORONADO NEW HANFORD APTS. BEAUTIFULLY FURNISHED Near Westlake Pk. Theaters. Phone, gas, lights, included.

$40 UP, incl. direct phone in apt. ALCAZAR APTS. Single apts., in new building, overstuffed furniture, tile baths, etc. 1909 WEST ADAMS

$30-$55. COURTLAND APTS. New prices, new management, sgls. and dbls. Elevator. Beaut. ovstfd. furn. Janitor. 416 S. WESTLAKE. 1½ blks. Westlake Park.

$40. FLORENTINE. $42.50 New. Velour & overstuffed furn., large airy apts., dressing rms., tile bath, sink, etc. Direct phone in apt. included. 1897 W. ADAMS.

$45.00. Inc. Lite & gas. $45.00 AMBASSADOR GARDENS APTS. 800 So. Normandie. DU. 5453.

$50. NEW 3-rm. apts., all outside rooms, tile bath & shower, separate front and rear entrances, each apt. 429 S. UNION AVE.

$35 UP, APTS. $5 WK. UP, ROOMS SCHERMERHORN INN APTS. Between 7th & 8th, just W. of Figueroa. 942 Potter Pk. av. MA. 0946

$40. COLUMBIA ARMS. $40 Singles. 356 Columbia ave. Latest features, janitor service. Free parking. Betw. 6 & Crown Hill.

$35 — THE LEEWARD—$45 UNDER NEW MANAGEMENT 1 blk. 7 st. car. Nr. Westlake Pk. 751 S. Hoover. DR. 7064.

$40 UP GILWIN APTS. 2727 FRANCIS AVE. ½ BLK. W. OF HOOVER, BET. 8TH-9TH STS.

ADAMS APTS., 225 W. ADAMS Artistic sgl., black & gold lamps, pillows, etc. low. pr. to right party.

STANLEY HOTEL & APTS. Modern apts. & hotel rms., wk. or mo. rates. $25 up. 216 S. FLOWER

$40 UP. GOLDEN GATE ARMS New beaut. sgls., showers, free pkg. O'stuffed. 1407 Magnolia. P car.

$45—NEW dbls., cont. hot wat. P car. 1401 Fedora. 4 blks. W. of Vermont

$25. 3-rm. apts., nicely furn., free phone & pkg., 515 E. 36th. HU. 4209

$35 UP, steam heater, elevator, overstuffed YULE APTS 1243 W. 6th

GIRL wants girl share furn. flat. EM. 6866. 2903 Van Buren Place.

$6. ESSEX APTS. $5. Lg. sgl., cont. h. wat. 1520 S. Hope

$25. CLEAN, homelike apts., close in. Tartaglia Apts., 245 S. Fremont.

ATTRAC. 5-rm. Gar. Allow children. Only $50. 2nd floor. 2921 S. Western.

$32.50 UP. New bldg., beaut. o'stf. 1416 W. 10th Pl., nr. 10th Valencia

$40—EVERYTHING incl., newly dec. sgls., dbls. Priv. bath. $34 W. 11TH

West and Northwest —21-A

INDIVIDUALLY FURN. APT. HOMES

3 & 4-rm. suites with 1 & 2 baths. Most fashionable apts. in the exclusive Wilshire dist. for discriminating people desiring apts. with distinctive furnishings and decorations. THE HOBART

522 So. Hobart. WA. 7261.

GIRARD APTS. 1515 WILSHIRE BLVD. VERY REASONABLE RATES THOSE DESIRING FIRST-CLASS ACCOMMODATIONS SHOULD INVESTIGATE. WALKING DISTANCE FROM TOWN. ACCESSIBLE TO ALL PARTS OF CITY.

CONVENIENT—CLOSE IN $40——$45

LA SOLAN APTS. 1316 Lemoyne near corner of Glendale and Sunset Blvds. Hollywood or Edendale cars New, fully furnished

BURTON APARTMENTS CORNER 10TH & WESTERN Nicely furnished; best car service; accessible theater, church, shopping. Gas, light, phone and janitor. $60. EM. 9171.

$50 UP, extras inc.; new brick bldg., high-class cozy singles; living rm., dress rm.; carpeted dinet; kitchen; tile bath, with shower. See these, they're different. Reedy Apts., 130 S. Coronado, H car, bus 1 blk. DR. 9425

$40. WILSHIRE'S BEST $45 New elegantly furn. homey, pleasing location. WILSON ARMS APTS., 353 S. RENO, off 4th & Hoover. H car to Reno. DR. 2829.

BURLINGTON APTS. Double & Single apts. Moderately priced. Large lobby, billiards, ballroom, roof garden & sun parlor. 9th & Burlington. DR. 0497.

BEVERLY ARMS Large studio single apartments also smaller ones from $35 up. Conveniently located to trans. 3803 W 8th street, corner Western ave.

$40 UP. NEW STANGE APTS. Most exclusive house in district brick bldg., box springs, elevator also weekly rates. C or D car. 351 S. WITMER. DR. 2657

$60. LAKE VISTA. $65 Brand new ultra modern doubles. Beautifully furn., regular bedrm. 1244 S. LAKE. P or L car.

SINGLES, $4 & $5 wk., everything furn., parking. 463 S. Bixel. DR. 9120.

TO LET—APARTMENTS—
Furnished

West and Northwest —21-A

OPENING ANNOUNCEMENT

ANCELLE APT.-HOTEL

Seventh and Gramercy Drive. Just completed, most beautiful apt. & hotel in the West. Ultra-modern and exclusive. Wilshire residential district.

Spacious grounds, sunken gardens, roof garden, large lobby, ballroom.

Valet and daily maid service, beauty shop, tea room and commissary. Singles with twin beds and doubles have 2 baths & showers. Also larger en suite, individually decorated & furnished, combination of gas & electric range, electric refrigeration, running ice water and every conceivable convenience. For reservations, phone DRexel 9967.

ARDMORE APARTMENTS, 437 N. ARDMORE

Single apts., $50 to $65; double, $75. Nothing like it in the city at above prices. New Spanish type apt. bldg. with hall furnishings of typically Spanish design. Extremely beautiful lobby, billiard room, ballroom and lounge. All apts. have dining alcoves opening from large living-room thru glass doors. Plenty of closet space, all outside baths, off dressing rooms. All apts. and corridors are carpeted solid. Colorful hangings. Maid service. Convenient to Beverly bus and Heliotrope car. GL. 5509.

JUST OPENED

PELLISSIER SQUARE APARTMENTS

Corner of San Marino Street and South Oxford Avenue.

Smartly furnished single apartments. Moderately priced. Your inspection invited.

Phone: DUnkirk 0324.

LOVEJOY APARTMENTS

Designed and built for health and all the comfort of home life, living room 14x19, bedroom, kitchen and large dressing room, with wardrobe and extra closet, ½ blk. from S car and markets, 4 blks. north of Ambassador Hotel. Also nfurn. single & double apts. 228 KENMORE AVE.

PRINCE RUPERT APARTMENT HOTEL 1306 INGRAHAM STREET "CORNER WITMER" CLOSE-IN WESTLAKE PK DIST. Elegantly furnished, singles & doubles. Beautifully decorated. Daily and weekly rates. Reasonable. Hotel service. Tourists given special attention.

DRexel 5800

MIDDLE AGED FOLKS

Who like to live in a quiet and refined atmosphere where courtesy and service preponderate, but where the rates are reasonable should inspect

LA BERTHA APTS. in choice Wilshire District. 960 S. OXFORD. L car. DU. 2900. Rates by day, week or month.

JUST OPENED

LEWELLYN MANOR

Large singles with dinette including electric refrigeration, ice-filtered water, private phone & service. Elevator. C. H car & bus. 307 N. RAMPART. DR 9550.

WILSHIRE BLVD. ONE BLOCK FROM AMBASSADOR

TREMONT APARTMENTS

NEW

Maid and janitor service. 641 S. BERENDO. DR. 8445

THELMA ELIZABETH APTS.

233 S. KENMORE. WA. 1589.

NEW SINGLES. Carpeted dinette, large closets. Outside bath, shower.

MONT FRANCIS 2921 FRANCIS AVE. BETWEEN 8TH AND 9TH STS. Off Vermont ave. N car. New attractive single apts. well furnished. Lots of sunshine and closet space. Extras included. $40 & up. Phone DR. 1221.

THE BROWNLEIGH APTS. MAin 3448 D car 626 SO. ST. PAUL AVE.

Delightful apartments easily accessible to church, theater and shopping districts.

MAY WE SHOW YOU?

Under new management IRVING APTS. Singles & doubles, baths with showers, twin beds, best of service. 1 blk. from Westlake Park 608 S. Westlake ave. DR. 9553 C. E. DEMPLE, Mgr.

GRANT APTS. 1110 S. LAKE ST. JUST OPENED Brick bldg., large cool rooms, beautifully furnished, steam heat. Singles, $45; doubles (twin beds) $55. Close to park & shopping. L car

NEW FORUM APTS. $40. 1224 S. NORTON AVE. Available now upper S.E. corner. Spacious outside apts., cool and airy, beautifully furn. Tile kitchen and bath, dressing room, phone. ½ block P car. Garage. EM. 9229.

COOL, QUIET AND REFINED

"CHATEAU APARTMENTS"

100 North Kenmore.

$50 UP. WILSHIRE DIST. $50 UP WILSHIRE PLACE APTS. UNDER NEW MANAGEMENT New 5-story brick bldg. lg. hotel apts.; home conv. Amusement & billiard parlor; spc. atten. to business men; maid serv. Cafe. 2892 W. 7

EAU CLAIR APTS. Modern apts. & rms. priv. phones Jan. service, fine quiet dist. All mod conveniences, summer rates. 2222 W. 15th st. P car to Magnolia, or red car to Magnolia. BE. 1357.

JUST OPENED Large doubles & singles, dinettes. Frigidaire, direct phones. Latest equipment. "S" car. SUPERBA APTS. 335 South Berendo st. WA. 6799.

B-R-O-O-K-S-H-I-R-E A-PT-S. 559 S. NEW HAMPSHIRE ST. Sunny, beautifully furnished double apts., $125 value for $60. Single apts., $45 to $55, including gas, lights, heat and maid service free.

CHATHAM APTS.

Brand new singles and doubles ½ block from Ambassador Hotel. 716 S. BERENDO. DRexel 9979

WILSHIRE'S FINEST 4 rooms beautifully furnished, large living room, real dining rm., bedroom, twin beds, garage included. Reduced to $100. 3307 W. 4TH ST. nr. Vermont.

MAGNUS APARTMENTS 727 S. CORONADO ST. $40 up, singles, doubles, by wk. or month. Close in. Near Westlake Park. Maid & janitor service.

SEVILLA APTS. $39 S. MANHATTAN PL. FI. 4235 New, large singles, artistically furnished. Wilshire dist. Special weekly rates. Near 6th & Western.

BOSTONIA Apts. Singles & doubles. Near Westlake Park. $45 up. D R. H cars. 512 S. Bonnie Brae.

BETTY APTS. Attr. single by wk. or mo. Nr. Ambassador. 809 S. New Hampshire.

TO LET—APARTMENTS—
Furnished

West and Northwest —21-A

THE DRAKE

JUST OPENING

Elegant double, single and bachelor apts. to suit the most exacting. Make reservations now. 1 blk. from Ambassador Hotel. 537 S. Kenmore. R car & bus. Music Sept. 1st, 8 p.m.

MRS. PIERCE, MGR.

CASA DEL MAR

JUST OPENING,

BEAUTIFUL SPACIOUS SINGLES Permanent rates. 114 N. Westmoreland, cor. First H car and bus. 3 blocks east of Vermont.

NEW CUMMINGS APTS. HOTEL CLOSE IN, ELEGANTLY FURN. REAS. RATES BY WEEK OR MO. SPECIAL ATTENTION GIVEN TOURIST. DAILY MAID & JANITOR SERVICE. ANY W. 7TH CAR TO VALENCIA, 1 DOOR NORTH COR. INGRAHAM, 1348. DR. 8404

NOTTINGHAM LANE APTS. 4-rm. apts., different from anything you've seen. $80 & up. Daily service if desired. 1002 N. MARIPOSA, nr. Santa Monica Blvd.

$45—NEW singles, tile bath, shower, dr. rm., jan. serv., ½ blk. stores; gar. Univ. Cal. 626 N. BERENDO.

BIMINI APTS. 117 BIMINI PLACE. WA. 2746 Very spacious singles and doubles. All cool and airy, beaut. grounds. SUMMER RATES.

BEAUTIFULLY FURN. SINGLE APTS. Westlake Park dist. Private garage, good transportation. VISTA GRAND APTS. 400 S. BONNIE BREA. Ph. 54208.

BRAND NEW Beautiful singles, Prices reas. One block north of Westlake Park. 416 S. GRAND VIEW.

$45 ESKAY APTS. $45 New singles and doubles, lights and gas. Shower, near Ambassador. 932 S. MARIPOSA. N car.

$35 UP, NEAR ANGELUS TEMPLE. ROBERTS ARMS APTS. NEW, nicely furn. Elevator & janitor serv. To see is to rent. 1827 Sunset Blvd.

DEODAR APTS. You can't beat this. Only $47.50. New brick bldg. 832 Fedora, N car. Ambassador dist.

BEAUTIFUL DOUBLE APTS., TWO BATHS, WITH OR WITHOUT DAILY MAID SERVICE. 517 South Rampart.

LAURELHURST APTS., 2756 WEST 9TH ST. 3-rm. corner apt., light and airy, private porch, excellent service.

BORDEN APTS. Beautifully furnished; refrigeration; twin beds; large closets. Splendid location. 2109 W. 6th st.

CHESELTON APTS. 923 S. PARKVIEW. DR. 8004. New, luxuriously furnished. Tile baths. Quiet, cool. $40 up. N car.

NEW MARLYN APTS. Desirable and reasonable. 826 Fedora st., near 8th. N car. Half block Ambassador Hotel.

$30 UP—2622 SAN MARINO LOLA APARTMENTS 2 and 3 rms., Westlake-Wils. dist. serv., beaut. lobby. N car to Hoover.

WHY LIVE IN AN OLD APT.? when you can rent the very finest apt. for less money? 1706 SUNSET BLVD., near Echo Park.

WESTVIEW APT., nicely furn. apts., newly decorated, fine location, hotel rooms with or without baths. Very reasonable. 124 S. Flower st.

SINGLE apts., $25, up. Lge. airy rm. $5 wk. for 1, $6 for 2. 142 S. GRAND.

$45, $50. ARDMORE ARMS—Beaut. 3-r. apts., jan. serv., gar. Nr. school. 955 S. Ardmore. L car.

$40-$45. Nice single corner apt., continuous hot water, garage. 1149 N. CORONADO. DU. 1582.

2 ROOMS, nicely furnished, modern. $50. 1021 W. 6th st. For appoint. call TU. 6065 or eves. GA. 1592.

GREEN APTS., dbl. apts. Stm. heat. Elev. & janitor serv. Nr. schl. Children wel. 529 California st. MU.5542

TIDWELL RENTAL SERVICE For best apts., lowest rates—Call. 434 Stack Bldg. 4th-Bdwy. TU. 2849

EARLHAM MANOR APTS. Westlake dist., beautifully furn., east front corner, apt. Brkfst. nk. Tile bath. 721 S. BONNIE BRAE.

NEWLY furn. 2-rm. and., gas, elec. & ph. $30, gar. opt., 2 & 3 car. 1714 W. 24th st.

$35. NICELY furn. 2 rm. apt., tile bath, nr. Western. Gar. $5. 621 N. GRAMERCY PL. HE. 0368.

CAMBRIDGE Apts. Comf. furn. sgls. & dbls. Sunny. 1½ blks. Westlake Pk. 626 S. BONNIE BRAE. D car.

BUSINESS girl to share apt. with business girl. References exchanged. DR. 9490. apt. 102, after 2:30 p.m.

VASSAR ARMS. 2529 W. 4TH ST. H car. DR. 8115. Furn. outside sgl. $40 up. Lights, gas included.

$35 UP—NASHUA APTS. Very desirable singles, overstuffed furn.; close in. 1421 W. 10TH ST.

ASTORIA HOTEL Mod. apts. & hotel rooms. $7 week up. 248 S. Olive. TR. 4435.

$35 UP. Westlake dist. O'stfd. fur., tile bath, cabinet kitchen, maid serv. Close in. 516 S. UNION AVE.

KING DAVID APTS., furn. singles & doubles, to the minute. $40. $40. H car. 4160 Rosewood ave. DR. 5037.

$50. 1636 Arrapahoe. New bldg. 2 rms. bkfst. nk. Bet. 16th & Wash. Vineyard car. Adults. BE. 7266.

NEW large apts., at reasonable rates. LENORE APARTMENTS 316 SOUTH BERENDO ST.

NEW BLDG. Single & double apts., modern furn. & unfurn. 5323 MONROE ST. S car. HOlly 3760.

WESTMORELAND GARDENS $50 up. Choice apts. Ideal loc. Sgls. & dbls. 533 S. WESTMORELAND

$35 $50 TURQUOISE APTS. 631 S. Bonnie Brae. Mod. desir. service. Amusement rm. D. H. R. 3 car.

$40 UP. Beautiful furn. sgls. Close in. Westlake dist. C or D cars. Ref. req. Marlyn, 400 Witmer. 557240

$37.50 UP, attractive singles, private bath, near 2 car lines, free parking. 216 W. 28TH.

$45. LGE. frt. dbl., sgl., $30. Normandie Apts. 1716 W. Adams. EM.2758

$35. SUNNY apts. with sleeping porch. ROSEMERE APTS., 2255 W. 14 st.

SINGLES $30; dbl. $40. WESTCOURT APTS., 1041 S. Westlake ave.

NEW LARGE, attractive, double apts. Wonderful view, $40 up. DU. 9472.

LADIES only, $25 & $30 per mo., cozy sgls. 645 N. Heliotrope. OL. 2659

DBL and sgl., Wilshire dist. EMPRESS. 1337 Shatto st. DR. 3969.

3 AND 4 room apts., close in. Adults. 1216 W. 4TH ST.

5 LGE. rms. $65, ov'stfd. furn. 1210 S. LAKE. BE. 0699. P car.

$45 MO. 3-rm. apt., opposite Westlake Pk. 670 S. ALVARADO. Fl. 1052.

Windermere Apts., attr. sgl., summer rates. 439 Bedford Dr., Bev. Hills. W'lake Pk. Reas. 448 S. Alvarado.

SINGLE apts. $25 up; rms. $5 wk. up. KEY WEST HOTEL. 533 S. Grand.

$15 UP, nicely furn. single apts. Priv. bath. 1401 WINFIELD. L car.

$40 UP — AMEN-RA—DISTINCTIVE H CAR. 542 N. ALEXANDRIA.

2422 1-4 S. HOPE ST. SINGLE APTS. QUIET LOCATION. M & J CARS

$25, $35. 1234 S. Ardmore. Sgls. & dble. apts., bath. Adults. P car.

$32.50, NICE double, private bath. St. Andrews Apts., 2208 W. Pico.

1 OR 2 rm. apts. newly dec. across W'lake Pk. Reas. 448 S. Alvarado.

$33—NICELY furn. single apt., walk. dist. Also rms. 733 WHITTIER ST.

TO LET—APARTMENTS—
Furnished

West and Northwest —21-A

LARGE FRONT DOUBLE apt., near school. $30. 3531 SUNSET BLVD.

GRAYSON APTS. Sgls. $25. Dbls. $40 Mod., janitor serv. 1663 WINFIELD

Hollywood —21-W

PATIO DEL MORO New Moorish, Spanish, most luxurious in Calif., 2-story living room. Private patio with fountain, Persian rugs throughout. Quiet, exclusive, reference req., 5 to 6 rms., $300-$325. 1 two-rm. apt., $75. 8225 Fountain ave., near Havenhurst Dr. Hollywood. Phone HE. 0135.

SUMMERSET APARTMENTS HOLLYWOOD

Corner Franklin & Gower. HE. 4161. Spacious singles and doubles, by month, inc. light, gas, laundry, free garage, weekly maid service, night and day switchboard. Beautiful private park.

HOLLYWOOD

New singles and doubles, phones, light, gas and maid service. $50 up. Each apartment is a beautiful home DEVONSHIRE HOUSE APTS. 1740 N. Gramercy Place. HE. 7352.

FRANCELIA APTS. 5403 LEXINGTON AVE. HO. 0855 New choice singles, artistically furn. Twin beds, breakfast-room, east exposure, weekly janitor serv. Red & yellow cars. 1 blk. W. of Western ave., 2 blks. N. of Santa Monica Blvd. $45-$50.

THE VAN CARLTON THE IDEAL APARTMENT HOME REFINED AND QUIET

Separate Dinettes: Twin Beds. Hotel service. Summer rates. VAN NESS & CARLTON WAY, 1 blk. south of Hollywood Blvd.

$50 UP. LA BREA APTS. In Hollywood foothills. An ideal spot with homelike surroundings. Hotel desk and maid service. Tile bath & kitchen. Gas, light & steam inc. Roof garden and patio. Call 1800 N. LA BREA. Holly. 9214.

BETSY ROSS APTS.

New exquisitely furnished doubles, real bedrooms. A real home. East front, red & yellow cars. 911 N. VIRGIL, 2 blks. E. of S.B.U.C.

FAULCONER ARMS Lovely view, 4-rm. apts. on corner. Spacious, eleg. furn. Nothing else like it in L.A., nothing better. Nr. State Univ. & other schools. Reas. 1021 N. MARIPOSA. 595038.

HEDVIG APTS. HOLLYWOOD New, spacious singles, very homelike. TWIN & DOUBLE BEDS. Rent includes light, gas, phone, laundry and service. $60 and up 1819 N. Kingsley Dr. HO. 1019.

THE NIRVANA APTS. Brand new and unique. There is nothing like it in Cal. Spacious, exquisitely furnished apts. to suit the most exacting. 1775 N. ORANGE DRIVE. GL.2192.

EL MIRADERO APARTMENTS HOLLYWOOD New singles and doubles, twin beds. Excellent location. Reasonable. 6424 Franklin ave., Near Western

CHEREMOYA APTS. 5947 FRANKLIN AVE. Large singles with breakfast rm. $45-$55 one double, $65, including gas, lights. Phone GR. 3251.

$45 UP. GARFIELD PLACE APTS PHONE, LIGHT, GAS included. 1823 Garfield Place. 1 block West of Western. 1 block north of Hollywood Blvd.

HOLLY APTS. 1618 N. Hudson ave. Just off Hollywood Blvd. We have only 3 vacant apts. Want permanent tenants. $45 up.

ARE you looking for a real comfortable home? See the beautiful up-to-the-minute St. Katherine. Single $60. 6524 Fountain. HO. 5684.

3-RM. furn. bung., gar. 2 beds. o'stuf. furn. 3 blks. to Fairfax Hi. 1 blk. to stores, bus. $50 up. 756½ Edinburgh st.

SORRENTO GARDENS New furn. singles, doubles, unfurn. Centrally located in Hollywood. 1622 N. SERRANO. GR. 6091.

FOUNTAIN APTS. 4914 Fountain ave., Hollywood. LARGE SINGLES, $35 TO $50 Conven. to stores, busses, 5c fare.

SUNMONT APTS. $32.50 Sgls., also dbl. $45. Hotel rm. $20. Lge. lobby, 2 car to door. Nr. Univ. 4527 Fountain ave.

$35 UP. HOLLY MOUNT APTS.— Nicely furn. sgls. & dbls. for living or office. 4671 HOLLYWOOD BLVD. 597-579.

HARTLEY APARTMENTS Beautiful singles, with dinette, gas & lights, incl. ½ block Sunset Blvd. 1427 N. KINGSLEY DR.

FORMOSA APTS. AND COTTAGE RATES REASONABLE 7139 HOLLYWOOD BLVD. GR. 1391

$65 EVERYTHING INCL., priv. ent. Cont. hot water, must be seen to be appreciated. 1317 FORMOSA AVE.

MARY FRANCES APTS. 1630 Lyman Place. OL. 4613. First class singles at reas. rates.

RODA Court, 7218 Fountain ave. Beautifully furn. apts. $39.50 up.

NEW front singles with twin beds. Gar. Reas. 2028 N. BEACHWOOD

South and Southwest —21-B

BRITTAINY APARTMENTS 427 S. NORMANDIE In Exclusive Residential Section. (Near Ambassador Hotel) Large front double, beaut. furn. Garage and daily maid service if desired. Also unfurnished double. DU. 1090.

$31.50. L. A.'s FINEST $40 Sgls. o'stuffed, nothing lacking, free ph. serv. & pkg. Very homelike. KANSAS ARMS, 4215 Kansas ave. off Vermont at 42nd at Manual H.

WANT a lady to share newly furn. bungalow with lady alone. $15 a mo. U car. 3921½ S. Normandie.

$35—3-RM. brkfst. nk., shwr., hot w. 4727½ 6th av. VE. 1927. M car.

3 RMS., 2 beds, priv. ent., nr. pk. 3 cars. 3636 WALTON. UN. 5492.

$30—SINGLE, priv. bath. All conveniences. M & S cars. 719 W. 47 st.

NR. U.S.C. & Man. Art. 2-r. apt. reas. adults. Protestant. 1076 W. 39 pl.

2 & 3-RM., $25, $35. Between V & W cars. 2101 S. Norwood. BE. 1412.

$35—MOD. beaut. furn. brick, car line stores, etc. 2704½ S. VERMONT.

TO LET—APARTMENTS—
Unfurnished

ADJOINING AMBASSADOR Exclusive new 4 & 5-rm. unfurnished. Last word in equipment. Beautiful building. References required. EMBASSY Apts. 702 S. Mariposa

MARIPOSA GARDENS 515 S. Mariposa. New and modern, unfurn. 5 and 7 rm. apts. Steam heat, electric refrigeration, elevator and maid service.

$35—1230 PENNSLVANIA AVE. Brand new, modern, large rooms tile baths & kitchens, showers. Hot water free. Short walk White Memo. & County Hospitals. 10 min. dntn.

$65—Nice large studio living room, wall bed, separate bedroom. Spacious closets. Kitchen, breakfast nook. Beautiful garden. 506½ S. CORONADO ST. DU. 0355.

430 NO. CORONADO New 5-rm. apartments, special inducement now.

417½ CORONADO TERRACE New 3-room apartments, special inducement now.

4-RM. duplex apt. 2 bdrms., upstairs, double gar. Open fireplace, nr. Wilshire Country Club. Ph. HE. 2762

TO LET—APARTMENTS—
Unfurnished —21½

RENTED 5 out of 12 of our new apts., beaut. bldg., take your choice of remaining 7 large sunny 2, 3, 4-rm., very mod., blt. in bed & dress rm., lge. bedrm., refrig., bkfst. table, lots of closets & cupboards; only $30 to $50. 1 blk. to Vermont car or Sunset bus. Opp. U.C.S.B. 4351 NORMAL AVE.

MELROSE APTS. 636 N. Plymouth Blvd. in the heart of Hollywood. For rent or lease. 5 & 6-room apartment, solid brick building; up-to-date inside: two tile bathrooms, continuous hot water, janitor service, large garage. Apply agent on premises between 10 and 5 every day.

$50, NEW, modern, upper apartm'ts, all special built-in features, tile baths & shower, tile kitchen drain, in-lay linoleum, white enameled gas range. ½ block to car lines, theater and stores. Price includes garage. Phone OL. 1171.

2 LARGE front rooms, suitable for studio, in private residence. 5446 HAROLD WAY. HO. 2142.

$55 UP—Beautiful 3-rm. exclusive apts. regular bedrms., garage if desired, 234 S. KENMORE. WA. 2263

VENDOME TERRACE APTS. $344 S Vendome at Hoover. corner single.

4 AND 3 room flat, mod. H. water, close in, adults. C car. 1216 W. 4th.

926 S. WESTMORELAND, 4 rms., steam heat, janitor serv. DU. 8223

3 & 4-RM. UP-TO-DATE APTS. 2317 W. 12th., cor. Elden. BE. 8896.

VERY attrac. EGYPTIAN, new, 3-r. up., ext. bed. gar. 837 W. 43rd Pl

TO LET—FLATS—
Furnished

West and Northwest —22-A

3 4-RMS. Lucky Carlton $25-$35. Sew. mach. Close in. 232 N. GRAND

5 RMS., 2 real bedrms., o'stfd., wonderful view. Ph., gar., jan. serv., quiet, refined, adults. No wild parties. 5 blks. W. Rampart. H car. 334 S. Vendome st. DU. 2431.

MODERN rooms, well furnished high choice location. West Adams dist. nr. W Adams & 9th av. 3843 W. 27TH ST. Phone EM. 3905.

5-RM. upper flat, exceptionally well furnished, one of the nicest in city; am going away. $125. Garage. 133 S. Berendo. Ph. WA. 6201.

5-RM. beautifully furn. Wilshire dist. reduced to $85. Adults. 4759 Elmwood cor. St. Andrews Pl. HE. 1774

5 LARGE rms., well furnished, 2 bedrms., $50. Gar. 4844 Mascot st. WH. 0491.

5-ROOM flat, beautifully furnished in the Wilshire district. Phone between 10 a.m. & 3 p.m. WA. 3917.

5-RM. new duplex, 2 sleeping rms. upstairs, very reas. Gar. 274 7-8 LOMA DR., 1½ blks. N. 6th st. 53083.

5 LG. RMS. WELL FURN. A REAL HOME. WILSHIRE. WA. 9145.

5-RM. upper; gar., beaut. fur. Wilshire Dist. $125. 351 S. BERENDO.

4-RM. & smaller. I will pay you to see my ad under unfurn. apts. at 4351 Normal ave. The many blt.-in feats. make it possible for you to enjoy your choice of furn. at reas. rental.

4-RM. flat, modern, attractive, part newly decorated, well furnished, vacuum cleaner, garage, Pico Hts., adults. 2972 W. 14 st. RO. 8094.

4-RM. newly decorated, nicely furnished, separate entrance & porch, real fireplace & radiant heat, slp. pch., 1129 W. 18TH ST.

4 LARGE RMS. Beautifully furn. upper flat, oriental rugs, console, steam heat, janitor service, garage. 2902 FRANCIS AVE. DR. 4912.

4 RMS., beaut. furn. flat, twin beds, lg. bedrm., liv. rm., din. rm., kit., tile bath, gar. 2816 INGRAHAM ST. WA. 1629.

4-R. pch., new attr. $45, also mod. cottage, rear, $38. 2023 Magnolia. W car.

4-RM. NICELY FURN., GARAGE, ADTS. 800 N. VAN NESS. GR. 7526.

4-RM., 2 real bdrms. O'stfd. nr. W. Adams. 2701 Menlo. BE. 5225.

4 LARGE rm., 2 beds, up or down. $40. 2642 S. VERMONT. BE. 1568.

4, 3, 2 RMS. Up-to-date, new o'stuf. furn. Hollywood. Reas. HE. 0833.

4 RMS., 2 beds, newly decorated. 1 blk. Westlake. 2219 W. 8TH.

4-RM. flat, ex. bed, nr. L. A. Hi. View of Wilshire dist. WH. 1733.

4-RM. upper, nicely furn., adults. $37.50. 1031 W. 18 st. AT. 1581.

4-RM. upper or lower, furn or unfurn. Gar. 2407 JULIET ST. BE. 6022.

4-RM. lower So. Very pleasant. $42.50 1244 S. KINGSLEY DR.

4 ROOMS. Modern. Walking distance. Adults. 125 S. Witmer.

4-R. flat, new, overstuffed furn. 1 W. bed. $35. Gar. 1724 S. Burlington.

3 ROOMS, nicely furnished, modern. $55. West 6 st. Close in. Call TU. 6065 or evenings, GA. 1592.

3-RM. new furn. or unfurn. flats. $25 & $35. 1026 LAGUNA AVE. DU. 1741.

3-RM. $45. Bath & shwr. Business ladies pref. 4142 Rosewood av. H car.

3 RMS. & slp. pch. nicely furn. reas 227½ S. Bonnie Brae. DR. 0263.

3 ROOMS furnished, 4 rooms unfurnish. 2 blk. Univ. 905 N. Edgemont

3-RM. flat nr. L. A. Hi. Forum. View of Wilshire dist. WH. 1733.

YOUR OPPORTUNITY to rent one of Wilshire's most excl. apts., exquisitely fur. for home, 5 rms., twin beds, silk spreads, Chinese and oriental rugs, grand piano. Price to desirable adults. $175.

Mrs. Meyer. CHELEW & HOIT, DR. 4286. Wilshire at Harvard.

PHONE your want ads to The Times. No credit arrangement necessary. Courteous, experienced ad takers, day and night, will help you with your copy if desired. METropolitan 0700.

ADJOIN. Ambassador Hotel grounds. 769 S. Catalina st. Attractively fur. 4-rm. flat. 1 bedrm., 1 built-in bed. rent reduced from $100 to $75.

CORONADO Ter., 802, 4 rms., newly furn., beaut. view. $45.

UNFURN. or nicely furn. flat, 5 rms. Nr. L. A. High. WH. 2977.

Hollywood —22-W

5-RM. mod. well furn. flat, twin beds gar., nr. Vine & Hollywood blvd. 1821 N. ARGYLE. HO. 0968.

4 RMS., gar., at end of S car line. 5446 VIRGINIA AVE. $50.

3 & 4-ROOM Apts., newly palatially furn., electric, equipped kitchens. You have seen nothing finer. Cheerful loc. 1503 N. Hobart. HO.4902

3-RM. furn. bung. Gar. 2 beds. O'stuf. furn. 2 blks. to Fairfax Hi. 1 blk. to stores, bus. $50 up. 756½ Edinburgh st.

3-RM. NEW O'STUFFED, REAL BEDRM. BLT-INS, EX. BED, PH., NR. CAR. 972 N. EL CENTRO.

STRICTLY mod. 4-r. Span. flat, N. of Holly. Blvd., going east, reas. to desirable party. GL. 1628.

South and Southwest —22-B

5 RMS., 3 bds., o'stuff., linen & silver. All wht. gas rge., gar. $70 & $75. 2016½ Raymond av. EM. 3173.

3 LGE. rms., $40, oak flrs., 2 built-in beds, all built ins. Well furn., gar. 162 E. 35TH ST. Open. BE. 3208.

3-ROOM furnished flat, walking distance, from Manual Arts. Ph. RO. 5090.

NEWLY FURNISHED and redecorated flats, very desirable. 4 rooms, garage. 3919 Budlong. EM. 4465, UN. 6513.

$50. 4-RM. com. furn. flats, 3 beds, walls dec., sleep. pch., yard, gar., 4246½ S. Olive or 321 W. Vernon

$45—NEW, refurnished, very attract. large flat. 3 beds. janitor serv. 1025 W. 38TH ST. UNiversity 6070

TO LET—FLATS—
Furnished

South and Southwest —22-B

$25, $30, CASA DE ORA FLATS. $35 Furn., 2, 3 & 4 rms., free gar. & ph. service. 628 W. 58TH ST. TH. 6530.

TO LET—FLATS—
Unfurnished

West and Northwest —23-A

9 LARGE RMS., OVERLOOKING LAFAYETTE PARK. 4 BEDRMS., 2 BATHS. STEAM HEAT. JANITOR SERVICE. OWNER. FI. 0415.

7-RM. upper duplex on corner in Wilshire section. 4 bedrms., 2 baths. Lovely gardens. Lease at $125. CALL DU. 3300 MISS RUSH OR MRS. WOOD LAACK & WILLIAMS, 6th-Oxford

7-RM. ultra modern, new, 3 tile baths & shower, gar. & garden. Exclusive dist. 354 S. COMMONWEALTH AV

7-RM. FLAT, rent reduced, $40 with garage, address 1350 S. FIGUEROA ST. Phone ME. 7856.

7 LARGE rms., mod. upper dup. 3 bedrms., slpg. pch., gar. Nr. 2 cars. 1205 S. Hoover.

7 RMS. DOWNTOWN, sunny flats. Upper and lower, $50. VA. 5496. Inquire 402 Homer Laughlin Bldg.

6 LGE. all outside rms., mod. stuc. duplex, tile roof, real fireplace, 3 stat. tubs, lge. basem't., many built-in features, hdw. floors, gar., wond. view, beaut. grds., gardener, water pd., close in; quiet district, ½ blk. car. Was $105, reduced to $75. DU. 4457. 1114 Coronado Terr.

6-RM. lower flat, gar. Large corner lot. Nice location. Nr. Pico car. 1202 ELDEN AVE. Ph. HO. 2700 afternoons or 596-173 evenings.

6-RM. upper So., new, 3 bedrooms, 2 baths, $95. 625 S. DETROIT. INQUIRE LA BREA SECURITY CO. 7016 MELROSE AV. WH. 6216.

6 ROOMS, 3 bedrooms, 2 tiled baths, garage, janitor, upper, also lower for business, at 432 S. WESTERN Open. BR. 2499. Res. HE. 2807.

6 RMS., new, upper, dup. Gar. $65. 4073 W. 21ST ST., corner of Bronson ave., one blk. S. of Wash. Blvd.

6-RM. attr. upper duplex, just built, gum finish. P car, nr. L. A. Hi. Rent $70. 1247 Longwood. OR. 9378

6 LG. rm. upr. $60, newly dec. 3 bedrm., gar. fine loc. 1157 W. 27th st.

6-RM. upper, walking distance. $50. 1109 S. Figueroa. DU. 3396.

6 & 7-rm. duplex, newly dec. nr. car & bus. 1556 Fuller av. HE. 0606.

6-RM. lower, conv. to rent rms. Owner. WA. 0755. 1539 W. 8TH ST.

6-ROOM upper corner flat, nice loc. Garage. Adults. $85. WA. 5239.

6-RM. 2 baths, upper So. gar. Wilsh dist. Reduced. 551 S. HOBART.

5 RMS., new, exclusive, ½ blk. S. of Wilshire, never occupied, hdw. finish, decorated walls, unit elec. controlled heat, elect. refrigeration. dbl. gar. 734 DUNSMUIR. WH. 6020.

5-ROOM UPPER & GARAGE. A BARGAIN TO PERMANENT ADULTS ONLY. 4767 EDGEWOOD PL., AT RIMPAU NEAR L. A. HIGH. CALL OWNER. WH. 5695.

5 RMS. EXTREMELY ATTRACTIVE EXCLUSIVE WILSHIRE DIST. PRACTICALLY NEW. LOW RENT AGENT ON PROPERTY. $46 SO. CATALINA ST.

5-RM. modern, very attractive, two bedrooms, gar., near L. A. High. 1130. S. Citrus off Country Cl. Dr. Open 10 a.m. to 4 p.m.

5 LARGE sunny rooms, upper, hd. floors, dis. bed, Buffet, screen porch. Lge. closets. 2727½ W. 1ST ST. H car or green bus. $50. WA. 2847.

5 ROOMS, BRAND NEW, most exquisite flat in city. Hand decorated walls, tile kitchen, bath, unit heat. Gar. 433 S. MARIPOSA.

5 ROOMS, nook, unit heat, near schools and stores. 136 SO. CRESCENT DR. Beverly. OX. 5997.

5 LGE. rms., ultra mod. Free rent to Sept. 1. Attractive rate. 133½ S. Commonwealth. DU. 7925.

5-RM. lower duplex, tile sink, bath, shower, garage, $75. Nr. R car. 333 S. Norton av. WH. 6825 or HE.5951

5 RMS., lower. In the heart of the Wilshire district. Inquire 516 SO. NEW HAMPSHIRE.

5 & 6 RM. attr. Wilsh. flat. 3 bedrms., 2 baths furn. Locker. Adults. Nr. bus, cars. 116 S. New Hampshire.

5 RMS., NEW SPANISH FLAT, gar., cool high cor., beautifully dec. 4525 Rosewood ave., cor. Kingsley Dr.

5 RMS., gar., exclusive neighborhood, nr. U.C.S.B. Adults. 625½ N. Kenmore ave., nr. Melrose.

5 RMS. beaut. Wilshire, ex. bed, like new. Gas range. 3569 W. 8TH. FI. 0391.

5-RM. beaut., $50. Hot water free. Sch., bus. H car. 3557 WHITE HOUSE PL. WA 6014.

5 LGE. rm., new, gar. & storage. Cor. 4th ave. & W. 23rd st. CA. 2333.

5 RMS., lower So. tile bath, sink, gar., fine loc. 1511 S. Bronson ave.

5-RM. So. mod., wonderful view. Nr. L. A. Hi. 1114 4th ave. RO. 4716.

5 RMS. beau. new bldg., unit furnace, free hot water, tile. EM. 3290

5 SPAC. rms. So. All conv. 1842 S. BRONSON. RO. 7244.

5 LARGE rms., $70 to adults with refs. 414 SO. BERENDO. EM. 3271.

5-RM. UPPER, GAR. $55. 2959 W. 14TH ST. P CAR TO WESTERN.

5-RM. upper, sleeping porch, mod. very reas. nr. P car. Owner. 593601

5-ROOM new lower duplex, reduc. rent. 4046 W. 29TH ST. EM. 4318

5-RM., beaut. dec. tile, exc. flat, nr. Forum The. L.A. Hi. 1209 5th ave.

5-RM. 2 uppers, slpg. porch. Adults. Call at 1144 5th ave.

5-RM. mod. lower, nr. Westlake Pk. $55. Gar. L & N cars. 1024 S. Lake

5-RM. upr. duplex. gd. storerm. & gar. $40. 916 Edgeware Rd. VA. 5925.

5-RM. $35, new, 4 apt. flat, upper or lower. 4620 W. 30th st. RO. 6022

4 LARGE rms., upper, arranged like house, mod., beautiful. Gar. Janitor. Exclusive residential blvd. Adults. 1 blk. W. of Hobart. 1751 S. Westmoreland Blvd.

4 RMS., new flat, wall beds, tile bath, shower, sink, hdw. flrs., radiator, auto. heater. Reas. 1631 Winfield, 1 blk. so. of 11th and Westlake.

4 RMS., all outside, on corner, new bldg., tile bath & sink, breakfast nook, extra bed, gar. 3 car lines. 1334 Glendale Blvd., nr. Sunset.

4-RM., brand new; gar. Reas. Bet. Echo Park & Sunset. 10 min. to 4th & Hill. 1128 Logan st. DU. 6465.

4-RM. upper flat, gar., corner, good location, 2 car lines. Owner, 9 to 4. 1421½ S. HARVARD BLVD.

4-RM. lower, $50, ext. bed, gar., adults. ½ blk. north W. Adams 1 blk. west Hoover. 2634 MONMOUTH.

4-RM. flat, new & modern, partly furnished, if desired. Near school. 178½ S. HOBART, rent $40. GR. 9155.

4-RM. upper flat, perfect condition; dressing-room and disap. bed; tile bath and shower. 2907 W. 8th st., corner St. Andrews. DU. 1845.

4 LARGE rm. lower, new, tile bath & sink, garage, adults. $50 1842 S. VAN NESS. EM. 4958.

4-ROOM upper flat, 2 built-in beds, sleeping porch. 1677 W. 1ST ST., near Union.

4 ROOMS with garage, $45. Open. 5127 CLINTON ST. Near Van Ness. Redecorated. DUnkirk 3600.

4-RM. upper, extra bed, tile bath, gar., phone in, partly furn.; near Vermont and Western. $50. BE. 5471.

4 RMS., lower, bedroom and extra bed, gar. L. A. High and grammar schl. $50. WH. 2095.

4-5 RMS. mod. greatly red. rent, close to L. A. High & Pico car. Inquire 1309½ 5TH AVE. EM. 5403.

4-RM. mod. extra bed, W. & 14th car $40. 2473 S. Ardmore. RO. 5267.

TO LET—FLATS—
Unfurnished

West and Northwest —23-A

4 & 5 rms., $45 to $60. Below market price. Beautiful high-grade flats, extra bed, janitor service. 1 blk. S.B. U.C. Nr. Vermont, 1 blk. to car & bus. 4510 WILLOWBROOK AVE. 597198.

4-RM. desirable upper newly decorated, built ins. 1 in-a-door bed. 1 bedrm., no gar. no pets. 1721 W. 14TH ST., $35.

4 LGE. rms., tile shower, dress. rm. Gar. $50. W car. 1510 S. Manhattan Pl.

4-RM. tile sink, bath, gar. 632 N. Coronado, Ter. 1 mo. rent free on lease, $45. WH. 2316. DU. 9441.

4-RM. flats, in Beverly Hills, new, exceptionally attractive. 334½ N. PALM DR. OX. 2183.

4-RM. upr. S., extra bed, lge. closets. R car. 438½ S. NORTON WA. 9468.

4-RM. attr. lower, So. extra bed. gar. $45. 1040 N. Kingsley. HO. 9049.

4 RMS., lower flat, 733 N. Ridgewood $50. WA. 3512.

FOUR rms., new, tile bath & sink. gar. Nr. 1st st. 129 N. RENO.

4 R., dress.-rm., blt.-in bed, hdw. fls. $36. P car. 1156 Harvard Blvd.

4 RMS. & porch, newly decc. Gar. $40. 3 car. 1960 W. 23rd st. Adults.

4-ROOM, close in, strictly mod. $37.50. 21st & Oak. U car. BE. 3071.

4-RM. slp. pch., 2 ex. bds. Gar. 7 ave. Owner. 2010 8TH AVE. EM. 3186.

4-RM., glass slp. pch., Wil. gar. $60. Janitor. S car. 302½ S. Catalina.

4-RM. slp. porch, 2 ex. beds, gar. Owner. 2010 8th Ave. EM. 3186.

4-RM. upper, $40; large and airy, mod. Adults. 914 W. 17TH ST.

4 BEAUT. rooms and sleeping porch. W. Adams dist. 1678 W. 25TH ST.

4 RMS., very large, lower, new, gar. Adults. 5352 LEMON GROVE AVE

4 LG. rm. upper duplex. Gar. free. Tel. Adults. 1447 Sutherland st.

4-RM. new cor., tile sink, bath, gar. Reas. 2422 S. Normandie. BE. 3330.

4-RM. lower, mod., gas range. Gar. Adults. 4627 Melbourne av. OL. 4481

3 & 4-rms., tiled bath, shower, ice box dinette, extra bd. & dressing closet, private hallway, trunk rm. Opp. U.C.S.B. 1 blk. to Vermont car. Rent $40 to $50. ONE MONTH FREE. 4351 Normal ave.

3-RM. lower, mod., gar., $50; hot water, gas range, choice loc. 15 min. to Bdwy. 1217 MAGNOLIA AVE.

3 RMS., modern, very convenient; large rms., $35. Nr. Washington & Rimpau. 4844 Mascot st. WH. 0491.

3-RM. $25, new, attr. close in court, & Patton st., off Glendale blvd.

3 RMS. & gar. Up. or lower, 2 blt-in beds. $35. See 1889 W. 23RD.

3 RMS., slp. pch., bkfst. nk., storage laundry. Nr. 4 car lines. $30. 558942

3-RM. & sleeping porch, gar. $25. 1424½ W. 18 ST. FI. 0778.

FREE RENT NOW

Building just completed. 5-rm. flats. Large rms. & beautifully decorated brick bldg. Large patio; garages in connection. 30 days free rent for those signing leases now. 4600 LOS FELIZ BLVD. OL. 4206.

BEVERLY HILLS Upper duplex, just completed. Immediate occupancy. 2 large bedrooms breakfast room, etc., close to school, theater and bus line. POTTER, RICHARDS & AMES, INC. Wilshire at Rodeo. OXford 1161 Beverly Hills.

800 EAST EDGEWARE ROAD. Five rooms, modern, newly decorated, 10 minutes from town. Children welcome. Rent reasonable. MU. 8573.

MODERN FLAT, fine condition. RENT REDUCED $50, including garage. Address 233 S. VERMONT. Phone ME. 7854.

LARGE 4-R. FLAT. (Tel. installed.) Rent only $40. Open to inspect. 1230 S. WESTERN AVE. EM. 8272.

$40—Free rent 15 days. 4rs. mod. Bdr. 1701 S. Ardmore. Nr. car. AT. 2874.

ELEGANT So. upr., beaut. loc., nr. schools & H car. 118 SO. VIRGIL.

EXCLUSIVE 4-rm. flats, very attract. 129 S. EDGEMONT. DR. 9427.

$30—ELEGANT FLAT COME & SEE IT. 4163½ W. Wash.

$55—LARGE 4-rm. upper, wall bed, range and garage. 822 W. 15TH ST.

Hollywood —23-W

5 RMS. with or without garage near excellent school facilities, grammar, junior high, high school, only 10 minutes' drive from University Southern Branch. 1316 N. WILTON PL. HO. 1512.

5-ROOM unusually attractive latest in everything; ½ block north of Hollywood Blvd. Rent free to Sept. 1. 1759 N. BRONSON. HO. 3968.

5-RM. upper flat, nr. U.C. South Branch. Unit heat, gum finish. $65. Adts. 4344 LOCKWOOD. 597302.

5 SUNNY rms., breakfast nook, gar., something unusually nice, reduced rent. 1847 N. BERENDO. 591845.

5 SUNNY rms., breakfast nook, gar., something unusually nice, reduced rent. 1847 N. BERENDO. 591845.

5-RM. $70. Mod. new bldg., jan. serv. 755½ N. Ridgewood. BE. 6806.

5-RM. new, artistic, exceptional loc. & value. HO. 5334.

4-RM. FREE RENT. first month. Beautiful new flat. 2733 Hampton Dr., cor. Genesee. GL. 2931.

4 ROOMS, modern, large, airy, nicely located, extra bed, 5c fare. Gar. 1431 LUCILE AVE.

4 RMS. & sleeping pch. Mod. throughout. Gar. Adults. Just N. Holly. Blvd. 1722½ N. Berendo. 599-22

4 LARGE rms., all newly decorated. Extra bed, gar. Nr. school & stores. 4628 FRANKLIN AVE. HE. 6664

4-RM. MOD. UPPER SOUTH, GAR. ADULTS. 1567 N. EDGEMONT.

4-RM. FLAT, N. WILSHIRE DIST. 603½ N. SERRANO. S & H CAR.

4-RM. upper, extra bed, gar. FRANKLIN AVE. GR. 3231.

4 RMS. ELEGANT NEW FLAT, $50 2639 Beachwood Dr., GL. 0766.

3-RM., new; bkfst. nk., bath & shower; gar. $40. 6416 LA MIRADA.

Just completed THE ROYAL PALMS Most picturesque spot in HOLLYWOOD

4, 5, 6 rooms designed for those who seek the comforts of a palatial studio home in a most exclusive residential neighborhood, surrounded by stately trees and beautiful flowers.

Studio living rooms, 21x15 with 16 foot dome ceilings. Bedrooms, 14½ x 12½, canvassed and hand decorated. All southern exposures. Private entrances. Rear service porches and every improvement known to modern building science. Large garages and storeroom. Janitor service. FOUNTAIN AVE. AT FLORES ST GLadstone 7351.

South and Southwest —23-B

5 RM. beautiful lower flat near U.S.C. $65. 1052 W. 30TH ST. New and very choice. BE. 5593.

5 LARGE rooms, modern flat, near stores & school. 4416½ S. Vermont.

4 RMS., new, extra bed, bkfst. nk., scr. pch., tile bath, shower. $40 with gar.; close to car and stores. 2922 MONTCLAIR ST. EM. 4020.

4 ROOMS each, 1 unfurn., 1 partly furn., ½ blk. Manual Arts. Ph. 594253 or apply 905 41ST DR.

4-RM. modern flat, garage, near Exposition Park, 3-car lines. $45. 3940 S. GRAND AVE.

4 RMS., $35, fine place, nr. Verm't. 1143 W. 35 ST. WH. 2325.

4-RM. new, nk., hw. flrs., t. bath. gar. 1493½ W. 30TH ST.

4 LGE. rm., upper, tile sink, bath. Gar. 1117¼ W. Santa Barbara.

4-ROOM beautiful mod. upper flat, garage. 7308½ S. Broadway. TH. 1604

3-RM., reas., hdwd. flrs., inlaid lino. 42 Pl. nr. Moneta. AX. 1478.

$30 MONTHLY, large roomy mod. upper east flat, 2 beds, large front & rear porches, inc. 1020½ W. 40TH PL., near Manual Arts. MR. BERGY. 4700 Cimarron. VE. 3878.

$30, 4-RM. lower flat, 2 toilets, $35; 4-rm. upper. 727½ OTTAWA. H.P. ERNST, Room 334, 253 S. Broadway. VA. 6544.

SOUTHWEST RENTAL DIRECTORY 1 ROOM UP. UN. 3544.

East and Southeast —23-C

$45—4 rooms & garage. E. 45th st. near Main. Strictly modern. Call RUSSELL. VAndike 2261.

MOVING, TRANSFER—
Storage —23½

BOWEN'S TRANSFER, furn. moving, and general hauling. Ph. YO. 2594.

BETTER MOVING SERVICE FOR LESS. BUSK TRANSFER. HU. 4771

TO LET—HOUSES—
Furnished

West and Northwest —24-A

14 RMS., 4 bath, cor. stucco......$500
10-rm. near Wilshire......250
7-rm. 2 bath. Spanish......200
5-rm. exquisite flat......175

Mrs. Mayer CHELEW & HOIT, DR. 4286. Wilshire at Harvard.

11 SUNNY rms., 6 bdrms., 2 baths. dbl. gar. Nr. school 2236 S. Western. BR. 3246; OX. 2878.

10-RM. stucco, $200. Exc. Laf. Sq. 3 baths, 3 sl. pch. 3 gar. RO. 5281.

MINUTE MOVIES (All rights protected by The George Matthew Adams Service—Trade Mark Registered U. S. Patent Office) By ED WHEELAN

TO LET—HOUSES— Furnished

West and Northwest —24-A

10-RM., 2-story corner home in Wilshire section. 5 bedrms., grand piano. Oriental rugs. 4 mos. to 1 yr. at $325.
CALL DU. 3300.
MISS RUSH OR MRS. WOOD.
LAACK & WILLIAMS. 6th-Oxford.

10 ROOMS. WILL RENT MY LOVELY HOME, HANDSOMELY FURNISHED, FOR A PERIOD OF YRS. WILSHIRE DIST. FOR PARTICULARS CALL FI 0134.

10-R. 2 baths, walk. dist. 1516 Shatto st., nr. Valencia. D car. DU. 1630.

10 RMS., mod., 5 bedrms., 2 baths. Comp. furn. 1607 S. TOBERMAN.

9 RMS., 4 baths, beaut. Italian near Los Feliz.
7-rm. beaut. apptd. bungalow, Sycamore nr. Third. Available at once. MRS. GUERNSEY.
O'CONNELL & WHITE
4060 W. 6th st. at St. Andrews.
Fitz. 4667. Fitz. 4667.

8-R. completely & handsomely furn. Nr. Ambassador. 1 blk. from Wilshire. 714 S. New Hampshire. DU. 6170.

8-RM., 4 bedrms., den, 2 baths, gar. $125. 1834 S. Gramercy Pl. RO. 2419

8 RM. Very attractive Beautifully situated on terrace, 2 gar. Adults. 2911 W. 28th St. EM. 7208.

8 RMS., gar., $85, nice loc., adults. 438 N. Occidental Blvd. DR. 8521.

8-RM bung., breakfast rm., sun rm. dbl. gar. 120 N. Harvard Blvd.

7-R. up to date duplex, owner's home. Furn., mah. & o'stfd. 2 bedrms., brkfst. rms., gar. Conv. to U.S.C. stores, etc. Adults. 2811 MENLO. BE. 6243.

7-RM.—COMPLETELY FURN., $150. 3 bedrooms, tile bath, large lawn front and rear, 2-car garage, near Ambassador Hotel. DU. 3548.

7 ROOM furnish. bung., near 3rd and Western. $125. Adults only. 341 S. SERRANO. Phone WA. 6245.

7 ROOMS, furnished, modern, near Westlake Park. 1014 S. LAKE ST. Phone 558097.

7-RM. bung., comp. furn. home for right party. 243 S. Benton Way. DR. 1251.

7 RMS. 2 baths, beaut. stucco, ideal loc., unusually well furn. & appointed. Lovely garden. GR. 4096.

7-RM. home in St. James Pk. tract. RE. 4800.

6-RM. beaut. completely furn. home. Wilshire dist., 15 min. from 7th & Bdy. Dbl. gar., flwrs., lawn, shrubs. Nr. Lafayette Park. 350 S. Reno.

6 RMS., completely furn. Silver, linen inc. 3 bedrms. Gar. Nr. Junior Hi. 1218½ S. BERENDO. P car.

6 RM. beaut. furn., near school and transportation, children wel. GR.2244

6-RM. NICE FURN. WESTLAKE DIS. PIANO. $100. 201 S. BENTON WY.

6 LARGE rms. comfortable home, complete in cottage of William Mayo Apts. $60. Adults. 830 PARK VIEW.

5-RM. beautifully furnished Belgian studio bungalow. $90. 4457 W. 5 ST. 5 blocks west of Western.

5-RM. mod. furn. house. $45. 10 min. 5th & Bdwy. 248 N. UNION AVE.

5-RM. furnished bungalow, in Westwood. $65. TU. 3319.

4-RM. FURN BUNG. BLT.-IN BED. INQ. 1201 N. BERENDO.

4-RM. comfortable bung., ½ blk. W car. Ph., ex. bed. 2031 6TH AVE.

4-RM. FURN. BUNG. BLT.-IN BED. INQ. 1201 N. BERENDO.

4-RM. mod. bung., 2 bedrms., gar., $60. 4072 Melrose nr. U.C. 596214.

3 RMS., 2 dbl. beds, o'stfd., 1 blk. S of Adams, ½ blk. W. of Vermt. Reas. 1433 Dana st. BE. 5989.

3 RMS., $30. Bath, gar., gas lights, dishes, linen. Wash. car to Rimpau. 3 blocks north. 4833 Cashio.

3-RM. MOD. Dble. HOUSE. $22.50. DU. 6907. 2117 MONTANA.

3-ROOM house S.P. Garage. Water. $25. 4828 Cashio (W. 12 Dr.) W car.

3 RMS., ½ double, neatly furnished, new, 2 beds. 1274 W. 33RD ST.

3 RMS., gar., $35; nice loc. Adults. 433 N. Occidental Blvd. DR. 1521.

3 RMS., $30, mod., nice furn., adults, walking dist. 1510-A W. 1ST ST.

$175. COMPLETELY furnished 9-room home. 2 blks. from Ambassador Hotel. ½ blk. off Wilshire Blvd. Real linen, sterling silver, player piano, phonograph. Double garage. Com. to agent. Phone owner, BR. 0023.

1878 W. 20TH ST.
DON'T SMILE—LOOK INSIDE
I will rent my de luxe home, richly furnished. 6-room bung. Call Sunday. Lease.
$120 PER MONTH.

BEAUTIFUL home on most sightly knoll in Hollywood. 3 master bedrooms, 3 baths, 2 maid's rooms & bath. Lovely ground. A home exclusive in every detail. Go to 1522 Kings Road. Open for inspection, or call HO. 7806 or HE. 6914 for appointment.

RENTAL FROM
$75 to $1000. Windsor Sq., Wilshire dist., Hollywood and Beverly Hills. Call MRS. FIELD, DR. 1464.
THE FRANK MELINE CO.
Wilshire Blvd. at Serrano st.

NEW WINDSOR SQUARE
English stucco with 4 bedrms., 3 baths, oriental rugs, twin beds, excellent val. $200. JAMES J. DONAHUE, DR. 4951. Wilshire Blvd., corner Western ave.

For all kinds of
RENTALS
Call Miss Hayhurst.
THE FRANK MELINE CO.
6777 Holly. Blvd. Holly. 8781.

$40—COZY 3-room bung., furnished; flowers, shrubs. 1 blk. from Sunset. 10 min. downtown. Adults. DU. 6826. 1162 N. CORONADO ST.

OAKWOOD NR KENMORE. $60 4-rm. bungalow large bedroom and extra wall bed. tile bath, modern. 4149 OAKWOOD AVE. H car.

BETTER CLASS HOMES & APTS
HARRY GROSSMAN
204 Haas Bldg. 7th-Bdwy. TU 2471

HIGH-CLASS HOMES & APTS
KELLS & GRANT
Wilshire and Western DU 8000

DOLL bung. cute as bug's ear. 2 bedrms. Beaut. view. Close in. 1329 Douglas blk. No. of Sunset Blvd.

$36 N. BERENDO st., 1 blk. S.B.U.C. 5 rms., newly dec., 2 bedrms. & 2 disappearing beds. Ph. 596-373.

WILSHIRE. 831 So. Harvard blvd. 7-rm. bung., beaut. furn. BE. 4102.

$37.50—MOD. sunny 3-rm. dbl. shower. Gar. 2128 Burnside, near Adams.

ATTR. bung. in ct. furn. 1414 Maltman ave. Holly. line. 6c fare. $25

Hollywood —24-W

12-R. beau. home, $175, or sell furn. $600 rent $125. 1753 Orchid ave.

10 RMS. COMPLETELY FURNISHED, 4 LARGE BDRMS., 2 BATHS. MAID'S ROOM, 2 SLEEPING PORCHES, SUN PARLOR, REDECORATED AND NEW FURNITURE, INCLUDING BABY GRAND PIANO. IDEAL HOME IN EVERY WAY. LARGE YARD, DBL. GARAGE. FURNACE. PH. OWNER. GL. 5275.

8-RM. home comp. furn., abundance of silver, china & linen. O'stuff. furn. Oriental rugs, piano, Brunswick. Every convenience. 2 baths, best loca. in Hollywood. Adults. $250 mo. 1616 FULLER AVE. GR. 9812.

7-RM. NICELY FURN. HOME, 2 bedrms., piano, water pd., lawn kept. Nr. schools. $100 to respns. party. 5666 La Mirada. HO. 4971.

7-RM. bung., nicely furn., close to grammar and high schools. 1541 POINSETTIA. GR. 1755

7-ROOM house furn. references. 4732 ELMWOOD AVE. HO. 6362.

6-RM. beautifully furn. lower duplex. 2 bedrms., 2 baths & bkfst. rm. or maid's rm. Grand piano, radio, phonograph, oriental rugs, owner's home. ½ blk. school & bus. Yard, trees, pchs. Ph. OX. 5561. 137 S REXFORD. Beverly Hills.

6 ROOMS, with or without garage, near excellent school, facilities, Grammar, junior high, high school, only 10 minutes' drive from University Southern Branch. 5672 FERNWOOD. AVE. HO. 1512.

6 RMS. 3 bedrms., dble. gar. Lge. trees. 2 blks. U.C.S.B. Water, gardener paid. $125. 615 N. Berendo. 590-445.

6-RM. mod. bung., in beaut. neighborhood, 2 large bedrooms, double gar. 5047. AMBROSE. 591-551.

6 RMS., comp. furn. $100. Near University. 1138 N. Berendo. Call evenings, phone 599922.

6-RM. dup. SEE THIS HOME. comp. furn. priced right. 3 bedrms., upstairs. 7961 Norton, Cor. Laurel

6-RM. attract. bung., 2 bedrms., heater, garage, water & gardener pd. Adults, no pets. Reas. HO. 5203.

6 RMS., beau. furn., nr. school & transportation, children welcome. GR. 7244.

6 RM. bung. 2 bedrms. Gar. Very dainty. Attr. lawn. $95. Ph. 596-639

6-RM. well furn. bung., piano, lawn, flowers. 7631 Lexington. GL. 2011.

5 RM. furn. bungalow centrally located in Hollywood, nr. 3 schools. 6615 DE LONGPRE AVE. GL. 8093

5-RM. mod. stucco, dup., beaut. furn. Ads. 1749A N. Alexandria. 596-626.

5-RM. bungalow, well furnished, up-to-date. 5031½ Clinton st. S car.

TO LET—HOUSES— Furnished

Hollywood —24-W

4-RM. beaut. furn. bung., o'stuf., ex. wall bed. 1542 N. Vista. Holly. cars

4 ROOMS, cutest place in Hollywood. 2065 HILLHURST AVE. 597-283.

4-RM. ½ duplex, beaut. furn., never occupied. $65. 732 N. Gramercy Pl.

3-RM. furn. bung. Gar. 2 beds. O'stuf. furn. 2 blks. to Fairfax Hi., 1 blk. to stores, bus. $50 up. 756½ Edinburgh st.

3 RMS. & bath, $30. Mod., water & ph. pd. 1326½ Talmadge st. 591-302.

3-RM. COSY, 2 BEDS. REAR. 5427½ LA MIRADA. NR. WESTERN.

HOLLYWOOD RENTAL BUREAU
Why worry house hunting? Furn. or unfurn. Call at 5861 Hollywood Blvd. or phone HO. 0938.

EXCLUSIVE. Lanewood at La Brea. Beaut. home, lovely garden. 9 rooms, 4 beds, 3 baths, good lease. Rent reduced. GR. 7602 or GR. 5658.

$65. FURNISHED lower duplex, 5 rooms. Phone 595987. Address 1815 RODNEY DRIVE.

HOUSE HUNTERS—Furn. & unfurn. HO. 8439. ROHRER REALTY CO

South and Southwest —24-B

7-RM. home, fine loc., nr. M.A.H.S. gar. U, M and V cars. 1044 W. 46.

7-RM. hm. fine loc. nr. M.A.H.S. gar. U, M, V cars. 1044 W. 46. UN.5546

6 & 4 RM. bungalows, clean & well furn., new dec. Overstfd. furn. Gar. Key. 4608 S. Orchard. UN. 3065.

6-RM. bung., completely furn. $50. 903 W. 52nd st. 3 bedrooms.

6 LG. rms., piano, gar., ph., nice ST. U, V, J cars. Reas. 1198 W. 36 Pl.

6-RM. completely furn. 3 bedrms. Gar. $60. 186 W. 40th Place.

5-RM. bungalow, nicely furnished, piano, garage, $45, near school. 417 W. 113TH ST.

5-RM. bungalow, furnished, piano, 2 beds, gar. TH. 0445. 1129 W. 49TH

FOUR-room bungalow, beautifully furnished, best location in town. $314 WEST 25TH ST.

4 RMS. & SLP. PCH. FLAT
In private res., sep. ent. Adults $32. V & J car. 1476 W. 29th st.

3-RM. house, bath, gar., $35 mo. Nr. 118th st. & S. Broadway. MA. 4128. Apt. 14.

2 RM. house, nicely furnished, $30 per mo. 2911½ 2nd ave. RO. 8932.

$35—3-ROOM bungalow, completely furnished, near Exposition Pk. and car line, with gar. 1189 W. 37th Dr.

HALF bung., 3-R., bath, furn. $37.50, gas, elec., water pd. Gar. No obj. to child 1 yr. $12 W. 56TH ST.

ARTISTIC 6-rm. cor. mod. Gar. 3 car. $75. Yd. Roses. 805 W. 57th st.

East and Southeast —24-C

5 RMS., 2 kitchens, gar., R car. Lorena school. HUNT, 2342 Beswick.

4 RMS., ½ bung., gar., partly furn. H car. $40. 4006 S. San Pedro st.

FURNISHED 5 rms. 3747 MAPLE AVE. All improvements. Cheap.

North and Northeast —24-F

6-ROOM furn. house, large screen porch, 3 bedrooms, near schools. ELliot 1626.

6-RM. bung. finely furn. Beaut. loc. 4223 Glen Albyn Dr. $70. TU. 9444

TO desirable tenant, 5 rms., newly decorated, garage, water paid, $40; large lot, ½ blk. to W car, 25 min. 5th & Bdwy. 225 N. Ave. 51, Highland Park. Ph. GA. 6573.

$40—5-RM. bung. & gar. Easy chairs. Rose Hill on blvd. 6c care. 2 adults. Ref. req. WA. 7306.

TO LET—BUNGALOWS— In Courts

Furnished —24½-G

4 RMS., new, mod., 2 bedrms. $60. 3 rs., extra bed, $50. Compl. furn. overst. 522 N. Alta Vista Blvd., nr. Melrose and La Brea. WH. 7260.

4 RMS., slp. pch., nicely furn., adults, close in. S. H cars. Inq. 618 E. 21ST ST.

4-RM. front mod., ex. bed, new furn., tile bath, gar., blk. Pico nr. L. A. Hi. 1219 S. Plymouth. WH. 7205.

4-R. $50, lovely bung., o'stfd. W. Adams dist., near U.C. 2805½ ELLENDALE PL.

4 RMS., overst. fur., 2 beds, linen, silver. U & V cars. $50. 1237 W. 28.

4 AND 3-RM. Wilshire bungs., exclu. court. Call 962 S. HOBART.

4 RMS., new, mod., 2 beds. 632½ N. Kingsley Dr. nr. Melrose av. H car.

4-RM. Holly. Mt. Terr. 1955 N. Argyle Beaut. fur. Gar. Reas. HE. 4422.

3-RM. unit, beaut. furn., artistically dec., overst., extra bed, ½ blk. W. Adams car. Gar. $50. 2629 S. HARVARD.

3-R. o'stuf. furn., bdrm., ex. bed. Ph., gar. 1244 N. EL CENTRO. Holly'd.

3-RM. dr. rm., tile bath, sum. rate. 2 3, W car. 1781½ W. 21 st. BE. 5145

3 & 4 RMS., artistically furn., nr. Ambassador. Gar. 930 S. Berendo.

3 ROOMS, 1 bedroom, 2 beds, beautiful furniture. $40. 1519½ 5TH AV.

THE IDEAL HOME
New beaut. individual bung., exquisitely furn. Every art & comfort. Ideal loc. Tel. gar. 5123 De Longpre bet. Sunset & Fountain off Normandie. Rent very reas. HE. 4580.

$40 VIRGIL COURT $40
3-rm. strictly mod. bung. O'stuff. furn. 2 beds, bkfst. nk., gar. if des. Nr. S.B.U.C. C car. 638 N. VIRGIL.

$10 WK. Walk dist. $38 mo. Free nice New, beaut. comp. furn. 2-3-rm bung. Ph. 1027½ Court st. C or Holly car. VA. 4185. Auto will call

$50—FRONT, att. furn., real bedrm., ex. bed. Adults. 5111 RALEIGH. 1 blk. S. Melrose off Van Ness.

$25—PULLMAN COURT, singles, including gas, electricity, shower, hot water. Adults. 1225 W 39TH PL.

$42.50, nicely furn. nr. Santa Monica Blvd. 1185 1-4 N. Ardmore. ME. 4707.

NEATLY furnished apartments in court, overstuffed set. $30 mo. See MRS. BOLLS, AT. 2060.

$36. BEAUT. 3-rm. apt., 2 beds. furn. comp. U, J, V car. 1196½ W. 21ST

$35—3 RMS., new, mod. impr. W car. Arroyo Seco Ct., 129 N. AVE. 63.

Unfurnished —24½-H

5-RM. mod. stucco. $50. 3-rm. apt. $35; garage, $5. 320 N. Kingsley Dr. HO. 7007.

4 R. ex. bed, $40, nr. L. A. Hi. exc. dist. 4013 Country Club Dr. off Norton.

4 RMS., BLT. INS. $30 nr. car. stores 944 N. SWEETZER. HE. 6618.

3 RMS. $30. Beautiful new stucco, tile bath, dressing room, bkfst. nk. 3912 2-3 Montclaire st. (W. 29.)

3-ROOM & nook, bung., fine condition, in court. Adults. 244 N. AVE. 22. CA. 3458.

LAS CASAS—3 or 4 rms., bedrm., ex. bed. Rms. & closets large. Bkfst nk. shower. 326½ N. Kingsley Dr. nr. Beverly Blvd. and stores.

$40 MOD. Real bedrm., ex. bed, adults. 5119 Raleigh. 1 blk. S. Melrose, off Van Ness. DR. 5755.

1 2-RM. $40. 2 5-rm. $60. Bung., unfurn. Gar. NEW. 618 N. Plymouth Blvd.

$45—4-RM. mod. stucco bung. & gar. Adults. 1255½ Hyperion. BE. 3326.

940 N. SERRANO. 4-rm. & bath. $37.50, gar. if desired. EM. 5646.

$35. 4-rm. mod. Phone installed. 1320 N. Virgil. Hollywood car.

TO LET—HOUSES— Unfurnished

West and Northwest —25-A

12-R. 4 bath. cor. stucco. B zone $250
9-rm. 3 bath, New Windsor Sq. Span. $235
9 rms., 4 bdrms., 3 baths, near Western, beaut. yards, trees. Well arranged for physician. $225
7-rm. 3 bdrm., colonial, tile bath & kitchen $100. Mrs. Meyer.
CHELEW & HOIT,
DR. 4286. Wilshire at Harvard

10 RMS., Windsor Sq., one of the finest we have had to offer. $225.
6-rm., 2-sty, new Spanish, 1 blk. So. Wilshire, $125.
7-rm. new and spacious. Citrus nr. Third $135.
MRS. GUERNSEY.
O'CONNELL & WHITE.
4060 W. 6th st. at St. Andrews.
FI. 4667. FI. 4667.

10-RM. stucco, Hancock Park. 3 baths, 5 bedrms., unit system heat. Lease 3 yrs. at $250.
8-rm. 2-story colonial on high corner in Wilshire. 3 unusually large bedrms. Lease at $125.
CALL DU. 3300
MISS RUSH OR MRS. WOOD
LAACK & WILLIAMS. 6th. Oxford

10 RMS. $80. 1030 S. Grand View ave., entire lower floor, 2 baths, 2 toilets, fine for rooming house. Open. Call DRexel 3201. POWER.

9 RMS., 4 bedrms., mod., lovely yard. 1437 12th ave. Nr. schools. DR. 8279

9-RM. ho. New Dec. Gar., cor. Dalton & 29 st.; 9 rms. on E. 37. AX. 1356

8-ROOM fine Wilsh. home, like new. nr. cars and stores, very reasonable. 830 IROLO ST. Ph. DR. 6952.

8-RM. $55. Mod. house & garage. 1126 W. 21ST ST. BE. 3325.

8-RM. two-story Colonial, nice yd., dbl. gar. 108 N. HARVARD BLVD.

7-RM frame bung. 3 bedrms. 1111 S. Windsor. $90 on lease. Robertson R'lty Co., 4625 W. Wash. WH.1440

7-RM. duplex, hand decorated, 3 bedrms., 2 baths, sun porch, also servant's apts. 1440 VICTORIA AVE.

7 RMS., close in. 1323 Linwood Ave. 7th st. car to Witmer. 1 blk. So. $1238.

TO LET—HOUSES— Unfurnished

West and Northwest —25-A

7 LGE. rms., 2-story home, nr. L.A. Hi, uptown theater & library. Low rent to careful tenants. Also have larger houses. F. M. RUNKLE. 2982 W. Pico. EM. 0638.

7 RMS., bung., 3 or 4 bdrms., gar. S car. Modern. 4811 OAKWOOD.

7-RM. attractive bungalow, high ground. $85. Nr. car line. DU. 6443

7-ROOM high-class duplex. Ideal location. See it. 820 Fedora st.

6-ROOM UPPER DUPLEX
1209 3rd ave. Rent reasonable. OWNER. EM. 8553.

6 RMS., 2 baths, artistic new Spanish duplex in beautiful Beverly Hills, $100. 148 S. OAKHURST DR., ½ blk. south of Wilshire.

6-RM. house & gar., nr. schools & car, clean, des. loc. Tenant may rent room if desired. 240 N. Burlington

6-RM. beaut. duplex, 2 bdrms., and slp. pch., upstairs, adults, Westlake dist. 2317 W. 10 st. 554-990.

6 RMS. & bkfst. nk. Beaut. duplex, 3 beds, 2 garages, hdw. finish, nr. car & school. 616 N. Beechwood Dr.

6-RM. full lot, garage, $50. 346 N. Occidental Blvd. DR. 8325.

6-RM. bungalow, stucco, cor., $80. 201 N. Alexandria. WA. 2301.

6-RM. stucco, modern, close in, near car. Fine view. 458 N. Lake st.

6 MOD. rms., 3 bedrms., dbl. gar., lawn, close in. 1318 N. Coronado.

5 & 3 rms., $42.50 to $45; Holly. way; Attr. new stucco bungs., built-ins, gar., nr. chrs., schls., stores, 6c fare. 597724. 1620 Maltman ave.

5-RM. mod., by itself, 3 bedrms., gar. Nr. Angelus Temple, only $25 DR 4979

5 ROOMS, ½ double, 2 bedrooms, extra bed, fine school district, $50. 3329 West 1st. DU. 1921.

5 & 4-r. dble. bung. wall bed, walls deadened. NICE YARD, garage. INQ. 1201 N. BERENDO.

5-ROOM house, $45, attr., newly decorated, 3 blks. W. Broadway & 2nd. 135 S. BUNKER HILL. HE. 9665.

5, 6, 7 & 4 RMS., Wilshire & L. A. H. S. dist. See MISS SACKETT. 5410 Wilshire Blvd. WH. 1195.

5-RM. new, 922 N. Van Ness. Garage range, $60. OWNER. WA 7676.

5-RM. double bung., $45. Wilshire district. WH. 1962.

5-RM. ½ dble. bung. Nr. L. A. High. $60. 1140 S. Highland. GR. 7171.

5-RM. lower duplex, gar. lge. yd. 1316 N. Kingsley Dr. HE. 8754.

5-ROOM strictly mod. house & gar. 3129 Partenico st. Culver City 2083

5 UNUSUAL lg. rms. low. dpx. Tile Exc. dist. 1847 S. Bronson. RO. 7244

5-RM. cottage, newly decorated. 1214 S. UNION AVE. $32.50. BE. 9181

5-RM. attractive bungalow. $65. Near Pico & Redondo. WH. 5216.

5 RM., 2 story duplex. Wilshire-Western district. R car. WA. 8276.

5 RMS., ½ attract. dbl. bung., gar. 812 N. Sycamore. Sept. 1. WH. 5349

4-ROOM attractive bungalow, newly painted and redecorated, located at 1657 S. Wilton Pl., cor. 18th st. $65 mo. Lease for 1 year required. Apply on premises or call WA. 2385.

4-RM. mod., half double, nk., frpl., drbed., shower, gar. opt. DU. 6979. 643 N. OCCIDENTAL BLVD.

4 RM. elegant new house, shower, pedestal lav. Pembroke tub. Tiffany walls, adults, gar. $55. WH. 3757.

4-ROOM double, unfurnished, N.W. cor. 12th and Kingsley Dr. $35 mo. MR. KING, MEt. 1645.

4-RM. dbl. stucco, gar. Brand new. 1168 Muirfield. L or P cars. Nr. L. A. Hi. OR. 3160.

4-RM. bung., WILSHIRE DISTRICT, unusually large living-rm., strictly modern. Apply 522 Carondelet.

4 RMS. & bath, 2 bedrms., 2 porches. $50. 1218 S. ARDMORE AVE.

4-RM. med. house, garage, children welcome. $30. 263 S. Park View.

4 RMS., $35. Newly dec. Mod. Near school, C car. 317 N. Burlington.

4-RM. stuc. Tile bath, sink. Gar. 2 bedrms. Never been occu. OL. 4707.

4-RM. LOWER DUPLEX, $36. 4900 W. Pico st. WH. 5216.

4-RM. mod. bung., 2 bedrms., gar., $50. 4072 Melrose nr. U.C. 596214.

4-RM., ex. bed, tile, auto. htr., gar., nr. Uptown Thea. 990 S. Manhattan

9 ROOMS—$250. Three tile baths. Beautiful stucco home one block from Wilshire. Large grounds.

9 rooms—$125. Near Western. 2 baths, wonderful condition; very fine grounds. GLENN A. SMITH. 633 S. Western Ave. Ph. WA. 9871. WA. 7274 or WA. 2196.

4-RM. dpx. disp. bed. 3207 W. 17TH ST. ½ bl. off 3rd av. nr. red. W car

3-RM. bung., ex. bed, dres. rm., 1 blk. L. A. Hi. $30. P car. 1217 Mullen

BARKER BROS. Free rental information bureau will help you to quickly find the place you want at the price you want to pay. No obligation. 7TH ST., FLOWER & FIGUEROA.

BEAUTIFUL SPANISH HOME
WILSHIRE, HOLLYWOOD DIST.
Never rented before; 3 bedrooms, 3 baths, large paved patio, 50x60 with fountain and pool. Outdoor living-room. Double garage. Beautiful garden. Large grounds. Exceptional terms to right parties. Call 910 N. SERANO.

644 JUNE ST.
9 rooms, 4 master bedrooms, 3 baths, maid's room and bath. For appointment call Mrs. Bradley.
THE HENRY de ROULET CO.,
Wilshire at Western. DU. 4400.

WINDSOR SQUARE
BEAUTIFUL Wilshire stucco home with 4 bedrms., 2 baths. Lovely garden. $175.
JAMES J. DONAHUE. DRex. 4951
Wilshire Blvd., corner Western av.

HIGH-CLASS LISTINGS
Wilshire, Beverly Hills, Hollywood, Altadena, Pasadena.
THE HENRY de ROULET CO
Wilshire at Western. DU. 4400.

FREE LOS ANGELES CITY MAP MAILED TO ANY ADDRESS. BEKINS VAN & STORAGE CO., 1335 S. FIGUEROA. WE. 4141

FROM GARRET TO CELLAR IN ONE DAY. Windows, woodwork cleaned, floors waxed, rugs shampooed. "THE ACME CLEANERS." ME. 1680.

MODERN 5-ROOM BUNGALOW, RT. REDUCED $50. ADDRESS 1629½ WILCOX AVE. Near Hollywd. Blv. Phone ME. 7856.

LARGE 5-room bungalow ONLY $50 MONTH. Open for inspection. 2977 W. 14TH or phone EM. 8272.

2 CLOSE in 5-r. cottages, 2 garages. 1527-1529 Cambria st. $45 & $50. Ph. BR. 4522 or DR. 1002.

$55 on lease, 7 lge. rms., with 2 tile baths, gar. & lawn. 1081 S. Hayworth. OR. 4474. ME. 6398.

1 5-ROOM cottages & garages, 1527-1529 Cambria st. Phone DRexel 1002. 2790 W. 8 ST.

FOR rentals, Wilshire, Fairfax district. CAMPBELL & BYRD, 3rd & Fairfax. WH. 2311 & WH. 2312.

$85—7-rm., 2 tile baths, new dup. 1081 S. Hayworth. OR. 4474. ME. 6398

$85—8-R., hdw. flrs., newly painted, dbl. gar. 1645 S. Oxford. AT. 5117.

$40—4 rms., modern, ½ blk. north of Pico. 1366 S. Keniston ave.

Hollywood —25-W

9 LGE. RMS., 5 BEDRMS., NR. cars, good loc. 1042 SEWARD. HO. 0471.

9 RMS., beaut. home, 3 baths, very large grounds. ME. 2128.

7-RM. BUNG., 1911 PINEHURST RD. NEAR FRANKLIN & HIGHLAND. $85 PER MO. GR. 9709.

7-RM. COTTAGE, 1ST CLASS COND. 3 bedrms., storeroom. $30. 1402 S. MARIPOSA nr. Pico. EM. 5130.

6 ROOMS, sleeping porch, up to the minute, heart of Hollywood. 6322 Fountain ave., Owner. VA. 9249.

6-RM. newly decorated, 3 bedrms., garage, 1 blk. from schools & Warner studio. 1600 N. BRONSON.

6 RM. new hill side home. 3 bedrms. Roof garden, entrance to Laurel Canyon. $90 per mo. GR. 0669.

6-RM bung., 3 bdrms., tile bath & sink, new finish. HO. 5211; GL. 1146

6 RMS., 3 bdrms., gar., $55. 950 N. Van Ness. Nr. car and school.

6-RM. new stucco, 3 b.r. Large lawn, N. of blvd. HE. 2128.

5 RMS., east half of duplex, 2 bedrms., gar. $30. 4442 PROSPECT. 597-162.

5-RM. upper & lower duplex, 2 bedrms., gar., 1 blk. from car & bus. $55. 1654 N. MARIPOSA.

5 RMS. & BATH, STUCCO, NR. SUNSET & WESTERN. LOW RENT. VERY DESIRABLE. HE. 7698.

5 LGE. rooms & bkfst. rm. Beaut. dbl. Adults. $48 N. Milton. GR. 3255

5 BEAUT. RMS., $65. NR. H.H.S. ADTS. 848 N. MILTON. GR. 3255.

5-R. bung. gar. ½ blk. Hollywd. & Western ave. 5431 Carlton Way.

4 LARGE rooms, bath, high-class dbl. bung., near shops, cars. Adults. Reas. 6227 Lexington, near Vine.

4-RM. ½ dbl. 807 N. Spaulding, nr. Fairfax High School. 807 N. SPAULDING.

4-ROOM bungalow with garage. $50. 1958 Dracena Dr. 592-567.

4 RMS., breakfast nook, 2 bedrms., $40. 4562 Fountain ave. WA. 7684.

4 RMS., $35. Gar. $5. Nr. bus, red & yellow cars. 1166 N. MARIPOSA.

TO LET—HOUSES— Unfurnished

Hollywood —25-W

4-RM. house, ex. wall bed, nr. Holly. & Western. $40. 1640½ N. Serrano.

4 ROOMS, disap. bed, gar., yard, hot water. 4330 Kingswell ave., $40.

4 RMS., 2 bedrms., bath, rear. 4510 KINGSWELL AVE. 598872.

4-RM. beaut. new duplex, just completed, tile sink, bath gar. RO. 5479

3 RMS. & nook, $30. Double gar. 1155 N. Virgil. On 5c car line.

3 LGE. rm. bung., gar. $35, nr. bus, car. Adults, no pets. 1238 Gordon.

3 RMS. New ½ dble. bung. 1 blk red, yellow cars. $35. 943 N. OXFORD.

3 MODERN large rooms with garage. 5239 Lexington Ave. HO. 0961.

LAUREL CANYON HOME
ENJOY FINE MOUNTAIN AIR
Modern and very nice. 2 car garage, few minutes Holly. Blvd. $47.50. GL. 6830.

$30—COSY 3-rm. bung., big yard. 6333 LEXINGTON AVE., near Vine.

$300 MANSION, 12 rms., 4 large bedrooms, beautiful park. GR. 2645.

South and Southwest —25-B

11-ROOM lovely house, walking distance of U.S.C. and Second Church. Rent $100 month. 2833 MENLO AVE. BE. 4749.

10-RM. corner, every conv. $100 per mo. 2957 BRIGHTON. RO. 8983.

7 RMS., new, papered & painted. 1152 W. 35th st. Gar. $65. nr. U.S.C. OR. 6265.

6 RMS., sleep. pch., mod. bung. Hdwd. flrs., shady back yd., fruit trees, gar. Adults. ½ blk. Vt. Nr. schools. TH. 7058. 1143 W. 75th st. $40.

6-RM. duplex, 3 bedrms. upstairs. $50 mo. 872 W. 43 st. 1 blk. 3 car lines.

6 RMS., 3 bedrms., basement, sun porch. 402 W. 46th st.

6-RM., 3 bedrms., $55. Blt.-ins. Suit family 4 adults. 3907 S. Grand.

6 RMS., 3 bedrms., dbl. gar., new dec., fireplace. 1362 W. 23RD ST.

5 & 6-rm. attractive, new, modern, tiled bath & sink. $45 & $50. 1181 W. 36TH PL. VA. 5926.

5-RM. modern bungalow. 1146 W. 91st st. Beautiful shrubbery, large yard. Rent reasonable. TH. 2088.

5 LARGE rms., all mod. ½ blk. F car, close school, stores. 1020 W. 85TH ST.

5-RM., gar., $45. $5 allow. 1st mo. 5606 Van Ness. Owner. UN. 4556.

5 LARGE rm. mod. bung., slpg. pch. 3914 HALLDALE AVE. UN. 1330.

5-RM. new, mod. sgle. bung. Blt. ins. 3 beds, gar., $40. 1343 W. 69 st.

4 LGE. rms., ½ dble. 2 beds. Clean, mod. Reas. Gar. 1646½ W. 52d st. M car.

4-RM. dbl. Gum fin., shwr., gar., E or M car. $40. 3869 Arlington.

4-RM. gum finish, lg. bedrm., garage. $40. 5170 CIMARRON.

4-RM. ½ dble. mod. bung., bath, garage. Adults. 2067 W. 31st st.

4 RMS., ½ dbl., hwd. flrs., tile, auto. htr. ex. bed, shower. 363 W. 73 st.

4 RM. new bung. 2 bedrms., car, nice surroundings. 635 W. 80th st.

4-ROOM bungalow, modern, $25. 1395 W. 38TH ST. Open 10 to 4.

4 RM., 2 bedrms., garage, very desirable. 1214 W. 38TH ST.

4-RM. bung., mod., oak flrs. Gar. $32.50. 1341 Exposition Bl. DU. 4289

4-RM. dbl. bedrm. & dsp., newly dec. $42.50. 618 W. 46TH ST. Adults.

4 RMS. clean, mod. E half of bung. & gar. $40. 638 W. 49 ST. DU. 4289

3-RM. mod. & bath, hdw. flrs., gar., nr. 3 car lines, schools & churches. Water paid. $35. 3967 Denker ave.

2-RM. mod. stucco, gar., $15. Close to school, J car. 3645 8th av. AN.7120

FREE RENT TO SEPT. 1ST
4-rm. new bung. near car line, water pd. Adults. 5715 CIMARRON.

6 MOS. paid-up lease, beaut. new bungalow. Want radio, piano, lot or what have you? TU. 5882

SMALL house, partly furn. $15. 2727 Exposition Blvd. J car to 7th ave. 581825.

84TH PL., 1847 W. 5 rms., gar., new mod. child. wel. ½ blk to bus, schs. Stores, lawn, flow'r. $45. YO. 1323.

$25 & $30. 4 & 5-room duplex, call after 5 or Sunday. 243 W. 63 ST.

East and Southeast —25-C

9 RMS., 6 bedrms. dbl. gar. Roomers, boarders. 343 E. Jefferson. AT. 0830

9 RMS., 6 bedrms. dbl. gar. Roomers, boarders. 343 E. Jefferson. AT. 0830

6-ROOM upper duplex, well arranged, $30. 3984 Trinity st. RO. 5231.

3-RM. modern cottage. 5311 ASCOT. AL. 1752.

$22.50 & $25, duplex, upper & lower, 2 lg. rms., bath, gar. 1 blk. R car. WH. 7453.

North and Northeast —25-F

6-RM. house & 3-rm. bung. br. new. Mod. feat. 2210 CHERIDAN.

5-ROOM bungalow, modern, with sleeping porch, basement & garage. Inquire in corner house at Ave. 66 & Crescent. GA. 3657.

5-ROOM bungalow, fine view. 3584 N. GRIFFIN AVE. Car No. 3 to door. RO. 5090.

5-RM. modern, close in, sightly location, outside laundry, garage, $45. Permanent, adults. 529 Isabel St.

4 RMS., strictly mod., healthy loc. W car. 5809 Monte Vista. GA. 5145.

3-ROOM bung., 6038 York Blvd., $25. 5-rm. bung., 5036 Lincoln ave., $30. 5-rm. bung., 6042 York Blvd., $35. 5-rm. bung., 6202 Echo st., $35. Apply 6214 ARROYO GLEN ST. GArfield 1362.

NEW ½ dble. bung., 4-rm., bath, hardwood flrs., ex. bed, 4 closets, 2 wash trays, gar., adults. 324 N. AVE. 65. W car. WH. 1485.

FREE RENT until Sept. 1. 4-rm. bung. & gar. Rose Hill on blvd. 6c fare. 4529 South Huntington Dr. WA. 7306.

TO LET— Suburban and Country

5-RM. house in Sierra Madre, gar., ½ acre, fine for chickens, rabbits. DR. N. C. HERON, 338 W. Jeff., L. A.

TO LET—BEACH— Resort and Mountain Property

TO LET—Write to "Long Beach Tent City" for price list, housekpg. beach tents. Also fine cottages and apts

TO LET— Or Lease

Miscellaneous —27

PHONE your want ads to The Times. No credit arrangement necessary. Courteous, experienced ad takers, day and night, will help you with your copy if desired. MEtropolitan 0700.

ATTRAC. hall, seats 250, unlimited parking, Westlake Pk. Reas. 715 Park View. DR. 6553. Studios.

Stores and Shops —27-H

BEAUTY PARLOR BARBER SHOP
"RENT VERY REASONABLE"
One of the best locations in Hollywood. Living quarters can be arranged in rear. Phone TRinity 2169.

TWO connecting stores for lease, each 20x60, in Class A bldg., available Sept. 1st. Suitable for wholesale & retail electrical supplies, plumbing, hardware, painting, bldg. materials, on 3rd near Main. Apply 601—106 W. 3rd st.

LONG LEASE, LARGE CORNER STORE & COMMERCIAL GARAGE. SPLENDID FOR FACTORY, AND DISPLAY ROOM. 6000 S. WESTERN AVE. E. A. SINGER. OWNER. WH. 7302.

LARGE store, 3203 W. Washington, suitable for real estate office, having been occupied as such the last 5 years. DR. MARXMILLER, owner. BR. 0404 or WH. 3095.

909 W. 11TH ST. Light brick storeroom suitable for any kind of business. Rent reasonable. H. P. ERNST, room 334, 253 S. Broadway. VA. 6544.

APARTMENT DOUBLE. BUSINESS CENTER. SUITABLE FOR MARCELLER. ESTABLISHED TRADE AWAITS EXPERT. FELT APT., 521 PINE AVE., LONG BEACH.

DOWNTOWN stores for lease on Broadway, 5th st., 6th st., 7th st., Hill, Olive, Grand and Flower, etc.
HARRY GROSSMAN
204 Haas Bldg., 7-Bdwy. TU. 2471

2 GAR., 50x150, 255 W. Santa Barbara. 40x70, S.E. cor. Slauson & Bdwy. Owner, 4575 S. BDWY. AX. 2381.

JOINING public market and drug store 1301 N. VERMONT, nice little store. $30 mo. Large store, $50 month. Suitable many lines.

WEST Adams brick store, end car line, next Platt Music Co. Heart bus. center. Solid built res. section. Reas. rent. 5207 W. ADAMS.

LARGE STORE RM., FOR LEASE. Hollywd., Blvd., ideal for furniture bus. Free rent to get started AT. 9454.

RENT ONLY $25 FOR STORE. 15x50. SUITABLE FOR LIGHT MFG. 1853 S. HOOVER. PH. EM. 8272.

GOOD location, hardware, plumbing, confectionery, restaurant. 7861 MELROSE.

S. P. will soon have a pass. depot in Sawtelle. Rent ½ bldg. next to ticket office. VA. 0062. L. A.

$25—TRANSFER corner store. 4705 S. Hoover. M & F cars.

TO LET— Or Lease

Stores and Shops —27-H

GROCERY market, 40x50. Living rms. Barrington center, 3580 E. Colorado, adjoining drug store, postoffice, other stores. A-1 location. Clean live wire or chain store. Also dry goods, doctor, dentist wanted. Good leases. Agents get busy. Owner, 150 W. GREEN, Pasadena. Phone COLO. 2032.

FOR long lease, newly built store 47x42, cor. Alvarado and Montrose. Apply 930 N. Alvarado.

RESTAURANT location, new bldg. Owner guarantees success. 4679 Melrose at Kingsley. HO. 8921.

SALE or rent, estab. R. E. & builder's off 4623 W. ADAMS. EM. 3370.

$35. STORE with living rm. 3117 Arlington, at W. Jefferson. J car.

Offices and Desk Space —27-J

LARGE OFFICE ROOM
with new walnut furniture. Fine carpet. Centrally located in luxurious general offices with all modern conveniences. Reasonable rent. MR. RODGERS TRinity 7131.

SUN FINANCE BLDG.
Furnished or unfurnished, month to month or sub-lease. One or two rooms. See L. C. Borden. FA. 0440. 308 Sun Finance Bldg.

SUITE 1217 DETWILER BLDG. Would you like to have the benefit of a 3-room office suite, elegantly furnished in mah. at a rental less than one room would cost you? If so, see OWNER, MEtr. 3686.

OFFICE FURNITURE
For rent, complete office outfits and single pieces; we deliver and take back at your convenience. Rental applied on purchase. Easy terms. 211 W. 2ND

MULTIGRAPH shop, heart of city. Complete equipment. Ofc. furniture, motor machine, drums, mimeograph. 4 typewriters, good lease. Bargain. Address H, box 315, Times Branch.

FOR LEASE. SUITE OF OFFICES ON SECOND FLOOR OF MARSH-STRONG BLDG., FACING ON STREET, ON LARGE LOBBY. PH TR. 1131. ASK FOR MR. AYRES.

2 TO 5 rooms to suit, fine location for dentist, chiropodist, beauty parlor or laboratory, long lease. 132 N. WESTERN. Ph. GL. 5407.

LISSNER BUILDING.
Reasonable rents, $17.50 to $35; best location. No. 524 S. SPRING ST. FA. 2194.

FOR RENT—A FEW GOOD OFFICES FOR IMMEDIATE OCCUPANCY. APPLY ROOM 404 SOUTHWEST BLDG. 130 S. BROADWAY.

OFFICES, furn. or unfurn., complete in every detail, reasonable rental, in best location in city. See MR. DAVIS, 1008 Lane Mtg. Bldg. TU. 1215.

$30—Desk room with phone serv. Steno. work optional. 802 TITLE INS. BLDG.

DENTAL office, practice established, reas. rent. See DR. GLADSTONE, 1300½ Temple st., at Edgeware Rd.

ATTRACTIVE suite, best locs. for brokers, anything. 1105 Story. VA. 2672

718 PERSHING SQ. Bldg. Elegantly furn. office with reception rm., phone exchange and steno service. TU 2921

COMP. furn. private office, reception room & telephone service. $75. Rm 420, Lincoln Bldg.

DELTA BUILDING, 426 S. Spring st. Room 718. Desirable offices, some furnished; rates reasonable.

STACK BLDG., 4TH & BROADWAY. OFFICES AT REASONABLE RATE. SEE MR. REESE. RM. 528.

OFFICE & loft space, 7th nr. Grand ave. See HARRY G. HENLEY CO. 319 Brockman Bldg. TR. 6326.

BEAUTY parlor space for lease. Wonderful loc. Harry G. Henley Co. 319 Brockman Bldg. TR. 6326

ONE or 2 desks, well located office, price reas. 301 Citiz. Nat. Bk. Bldg. 5th and Spring.

PART of furn. office, low rent. 220 Loew's State Bldg., VA. 0427.

DESIRABLE roomy office. $100. Apply 1210 FUN BLDG. TU. 4661.

$15 MO. furn. office space, ground flr. Free park. Ph. serv. 518 W. 9th

$30—DESK with ph. serv., steno., work optional. 802 TITLE INS. BLDG.

PANTAGES Bldg., choice office, single or en suite. RM. 204. VA. 4598

CORNER office at 1311 Detwiler Bldg. 412 W. Sixth st.

$17. HALF furnished office, 430 Brwy. MEt. 4987, between 12 & 1.

FLAT top desk to rent, delightful office. 1210 Rives-Strong. TU. 8260.

TO LET—Furn. office space, 419 SUN FINANCE BLDG.

MAHOG. desk, Phone, Steno, in office, 802 Garland Bldg., 740 So. Bdwy.

WILL sublet office at 523 Bank of Italy Bldg., 7th & Olive. TU. 4362.

Industrial and Business Pty.—27-K

LONG LEASE, LARGE CORNER STORE AND COMMERCIAL GARAGE. SPLENDID FOR FACTORY AND DISPLAY ROOM. 6000 SO. WESTERN AVE., E. A. SINGER. OWNER. WH. 7302.

FOR LEASE—
NEW ONE-STORY CAR HEIGHT BR. BLDG., ON SPUR, 50x105 (WILL DIVIDE.) Reasonable rent.
CENTRAL REALTY CO.,
MAin 3922. 1208 Loew's State Bldg

FOR LEASE
Commercial garage and show room STRATEGIC LOCATION. Los Feliz Blvd., at Griffith Park Bridge. Ph. EMpire 2821 or VAndike 8472.

WAREHOUSE AND OFFICE SPACE IN CLASS A BLDG. WONDERFUL LOCATION. RENT $80. GOOD LEASE. 443 SAN PEDRO ST., RM. 204. BR. 2908.

INDUSTRIAL AND COMMERCIAL IN EVERY SECTION for SALE or LEASE. See MR. HOWARD, ROBERT MARSH & CO., Inc., RIVES-STRONG BLDG., TR. 1131.

FOR gas, battery, tire & wash station, long lease, low terms, northwest corner, 2nd & Hobart. GR. 8155.

ANY part of 7-story fireproof bldg. 90x150 cor. 11th & Santee. Bargain rental. WOOD, 126 W 3rd St. Rm 706. TU. 1533.

TO LEASE steel & brick bldg. 10,000 sq.-ft. in heart of Vernon ind. dist. BUTTRESS & McCLELLAN 1013 E. 8th St. FA. 0190.

FOR lease, new factory building, $35, 52nd & Malabar, New cor. brick. $7 & Santa Fe. $45. DE. 3212.

LEASE, term of yrs. S.E cor. Washington & Toberman sts. Inquire 936 W. WASHINGTON. WE. 5780.

6000 FT. new brick gar., $225. 1507 DE LONG, nr. Pico & Fig. AT. 5902

515 S. HEWITT Bldg. 25x110, gro'nd 25x140. Woodward. TRin. 9651.

Poultry Ranches —27-M

CHICKEN ranch, 1 acre, fruit trees, small house. $35. 21 Haven st., Arcadia, Calif.

TO LET—FLATS, HOUSES, APTS., Furniture for Sale—28

3 RMS. $250. Beaut. furn. Rent $32.50. Owner. 1960 S. Magnolia.

FOR sale, complete furnishings of 5-rm. flat. Reasonable. 941 W. 6th st.

MISCELLANEOUS

FURNITURE—HOUSEHOLD GOODS, Sale, Exchange —30

FURNITURE, elegant mahogany for 6 rms., including Turkish rugs. Sell at bargain. Renting flat optional. Open for inspection. Come 10 to 12, 1:30 to 4. 656 S. Hobart.

ENTIRE furnishings of my 4-rm. flat mohair set, wal. din. & bdrm. set, rugs, lamps, linens, silver, etc. Dealer 2121 3RD AVE. Auctioneers, do not call.

SACRIFICE for cash, 3-pc. mohair liv. room set, $119, 9x12 seamless velvet rug, $21.50; 7-p. gen. walnut din. set, $66. QUALITY STUDIO, 3507 W. Washington, cor. 5th ave.

USED furniture for every room now at economy prices in Barker Bros. bargain basement. SEVENTH ST., Flower & Figueroa. Liberal credit.

BEAUTIFUL furnishings of a 4-rm. flat for sale at a sacrifice, baby grand piano. 1322 N. KINGSLEY DRIVE.

GENUINELY old set, 6 Queen Anne din. chairs, 4 side, 2 host; Cromwellian gate-leg table. OLIVER'S. 225 So. Western.

FURNITURE of four rooms, sell separately. House for rent. 2213 Fairfield ave., near Hollywood Bowl.

3 PIECE ivory bedroom set, all for $39. Don't fail to see this at 861 SO. FIGUEROA ST.

RUGS & CARPETS at real bargain prices. See National Carpet Works 1744 W. WASHINGTON.

CHAIRS—We rent folding chairs, tables, dishes, cots, desks. LOU SKEELS 1912 S. Main. WE. 6105

DINING table, six chairs, $12. Window shades, different sizes, cheap. 1107 W. 8th st. Phone 54005.

LARGE size beautiful Chenille rugs, suitable for fine homes. Great sac. 219 W. 2ND ST.

HOUSEHOLD furnishings, almost new, for sale cheap. Call evenings after 5:30. 1675 S. ARDMORE.

WALNUT dining set, steel twin beds, small ice box. Very cheap. Leaving. 5318 Second ave.

COMPLETE furn. 5-rm. bung., player piano, radio, mahg., o'stfd. furn. Can rent house $55. 538 N. Gardner.

NEW reed bkfst. set with 4 chairs, $23. 413 W. 28 St. AT. 5871.

FURNITURE—HOUSEHOLD GOODS, Sale, Exchange —30

FACTORY TO YOU
Do you realize what this means? 5-pc. bedroom suite, incl. springs and mattress, complete, only $84. Elegant 5-pc. bedroom suite in gray or ivory, incl. coil springs & matt., worthy of finest home. $49.25. Dandy overstuffed suite in Gen. Baker cut velour, our own guaranteed construction, only.....$79.50. Standard make, high oven range, with broiler. Del. & connected..$35
FRED E. MOORE
3521 Whittier Blvd. ANgelus 4911.
1970 N. Western ave. GLad. 9403.
4612 S. Western ave. UNiv. 2662.
OPEN EVENINGS. CREDIT.

DEALERS, any one come and steal what is left of my household goods. Must be out of house by Monday, two small oriental rugs, one 5x7. Fine 9x12 Wilton, fine lot of china and glassware, complete kitchen outfit. Beautiful deer's head, lot of cut glass & steins, complete maid rm. furniture, very pretty table lamp. Simons single bed, spring & mattress, all chest of drawers, cedar chest, wicker rocker, couple of pictures, boy's bicycle. 7026 LANEWOOD AVE., just north of Sunset bet. Orange Dr. & La Brea, Holly'd.

ACORN gas range in very good condition, cost $89, sell $35; 4 burners, 2 ovens, also warmer. Mahogany bedroom set, double bed with mattress & springs, used only 2 months, $198. Chinese settee, hand-carved & very beautiful, rare bargain, $20. 2 solid mahogany chairs, upholstered seat & back, $10 each. Porch hammock, cost $79, sell $35. 722 Camden Dr., Beverly Hills. OX. 4915.

$60 TABLE, 4 chairs $35
$85 colonial secretary $50
$35 5-pc. breakfast set $18.50
$40 full-size day bed $16
$50 walnut bow-foot bed $25
$60 Walnut full-size dresser $32.50
$35 3x10 Wilton runner $15
LOS FELIZ FURN. CO. GR. 6488.
5516 Hollywood Blvd., nr. Western.

MILLION-DOLLAR sacrifice sale rugs & furniture. $9 mattresses, $4.50. $100 3-piece o'stuff set, $59.85; 12 kitchen chairs, 90c; $8 bed springs, $3.95; $17 dressers, $10; $18 velvet rugs, $8.95. WESTERN DEPART. STORE. 225 S. Brdwy. & 224 S. Hill

FOR SALE—GENUINE antique Louis XIV black walnut parlor set, tete-a-tete, 2 chairs, and a rocker, upholstered in tapestry, also a GENUINE Paisley shawl. These articles to be sold to the highest bidder. 325 N. 9th st., Santa Paula.

RUG, BAGDAD WILTON, 8.6x10.6, $35. No dealers. TH. 6756.

0 ROOMS of furniture for sale cheap. 112 EAST JEFFERSON

MUST sell 2 or 3 of my oriental rugs. Call bus. phone TU. 8360.

VELVET rug, porch furn., ivory dresser. Call 4:30 to 6. AX. 6924.

DINING room table & 6 chairs. Very cheap. 5822 Gregory ave.

OVERSTUFFED set, mohair, good quality. 406 W. 55TH ST.

Stylish $100 chairs, $45. Carved sets ½ price. 268 N. Vermont ave.

Furniture, Household Goods at Auction —30-A

AUCTION
SAT. AUG. 28, 10 A.M.
112 E. JEFFERSON ST.
JUST EAST OF MAIN ST.
For our regular sale, furniture & furnishings removed from several homes will be offered to the public. Large selection of 3-pc. parlor suites, bedroom, dining room suites, of every description, odd beds, dressers, springs, mattresses, lamps, chairs, wickers, bedding & linen, large selection of rugs & carpets, at 12 o'clock we will sell a player piano and 700 rolls.
SOUTHWEST AUCTION HOUSE
I. Dorshkind & W. H. Young, auc.

AUCTION
SAT., AUG. 28, 10 A.M.
3218 S. MAIN ST.
For Saturday sale we have a fine lot of living, dining, bedroom and kitchen furniture, breakfast sets, odd dressers, and chiffoniers, bed springs, mattresses, bedding and linen, chairs, rockers, davenports, day beds, pianos, phonographs, lamps, gas ranges, refrigerators, heaters, bric-a-brac, dishes, utensils, etc. A good selection of rugs.
DAN FELDMAN SELLS IT.
Pacific Auction House.

AUCTION
1848 WEST ADAMS ST.
AUG. 27TH, 10 A.M.
We have several large consignments for our regular weekly sale. All kinds of furniture and furnishings.
BE SURE AND ATTEND.
EM. 0138. J. P. JOYCE, AUCT.

BAKERY and cafe at auction as a whole or by the piece, Friday, Aug. 27th, 10 a.m., at 1566 N. Western ave. A high-class $5000 equipment. Six-door refrigerator. Reed cake mixer. 12-sheet dbl.-deck oven, soda fountain and carbonator, 2 dbl.-deck showcases, fans, scales, table, Viegra chairs, etc. Strouse, Lennerd Co. O. W. Pence, Auct. AX. 0918.

AUCTION, SATURDAY, 2 P.M.
1459 W. Jefferson, cor. La Salle. Fresh grocery stock & fixtures. Fixtures will be sold at 2:30. Dealers & public attend. E. C. Hill, Auctioneer. RO. 5575.

AUCTION
At 4506 S. MAIN ST. every Friday beginning at 9:30 a.m., everything for your home, hotel, apartment. Yours for honest auctions.
COL. C. F. CALHOUN CO.
Auctioneers, Inc. AX. 3889.

FURNITURE, rugs (10 rms.) 7 dressers, 5 beds, rockers, etc., at auction Thurs., 2 p.m. 3759 S. St. Andrews Pl. Strouse, Lennerd Co. Pence, Auctioneer. AX. 0918.

FURNITURE—HOUSEHOLD GOODS—Wanted —30-W

GIVE US THE PRIVILEGE
Of figuring on your used furniture and have the opportunity to get MORE MONEY FOR IT.
Call HUmbolt 6149.
EVE. & SUNDAY, AN. 9058.

THE SOUTHWEST AUCTION HOUSE IS PAYING MORE FOR USED FURNITURE THAN ANYONE ELSE IN THE CITY. TO BE CONVINCED, CALL HU. 0260, Sun. & EVE. CALL UN. 2461.

DON'T MISS
CALLING HU. 0198
WE need furniture and rugs badly. Best cash prices paid. No waiting.

DON'T SACRIFICE
YOUR FURNITURE, RUGS, ETC. LET US FIGURE THEM AND YOU WILL GET MORE MONEY. CALL HUmbolt 4655.

LARGEST cash buyer of high grade furnishings. Courteous treatment. 18 years' reputation.
LEWIS S. HART. TR. 2981.

USED stoves, furniture and household goods, taken in exchange on new goods. OVERELL'S. 7th & Main. TR. 7351.

WILL pay highest cash prices for furniture, furnishings & rugs. Am buying for out-of-town trade. Can pay more. Call MR. LEE. HU. 1423

YOU want to sell; we buy furniture, top market price. Cash and take away. CALHOUN & CO., Auctioneers. 4506 S. Main. AX. 3889

JUST COMPLETED, GLENDALE HOME. Wanted privately. Complete furnishings, rugs, linens, silverware. Pay cash. Ph. Glendale 4293-M.

PARTY needs comp. furnishing by the first of September. Cash. Conv. Moved. EM.0138. Eves. BE. 7788

WANTED—Oriental rugs, top prices paid. MARKWELL & CO., 302 Citizens Nat. Bank. VA. 8092.

FURNITURE bought and removed at your convenience. I pay more. PACIFIC AUCTION HOUSE. HU. 4517

WILL PAY MOST
For your furniture, rugs, etc. Any amount. Spot cash. Call HU. 2143.

QUICK ACTION, highest prices for furn. rugs & linens, any amt., any day or hour. VE. 7869.

LADY wishes to buy furn. from priv party. Call today. 52251. Miss Berg.

IF you want the most cash for your furniture, call TH. 8417.

BEFORE you sell your furn. call us. We will appraise it free. HU. 0732.

WILL PAY CASH for furniture & furnishings, BEacon 8912.

MUST have furn., rugs, piano, to Thurs., pay all cash. BE. 3028.

I MUST have furn. & rugs for 20 rms at once. Spot cash. YO. 3776.

I NEED furniture right away for 3 houses. Call VE. 9042. Cash paid.

DON'T sell your furn., rugs, linens cheap. I pay more. Call AN. 8705

WANTED—Piano, furn., rugs, linens, etc. Pay cash. Ph. WE. 5491

WANT good used furniture at once. Don't delay. Call YOrk 2686.

BEFORE you sell your furn. call us. We will appraise it free. HU. 0732.

PARTY desires to purchase comp. furnishings of priv. home. TH. 7995.

WANT to buy the furniture of a home. AX. 0918 or 52466.

BEFORE you sell your furn. call us. We will appraise it free. HU. 0732.

CASH FOR FURNITURE
Private home. TH. 0538. 1550 W. 66

PHONE AX. 2889
FOR CASH BUYER USED FURN.

FURNITURE wanted badly will pay more. Call DAVIS. HU. 4208.

EASTERN people want furn., rugs, linens or sep. pcs., cash. RO. 2456

WANTED 5 or more rooms furniture or odd pieces. Call BE. 4127.

MUSICAL INSTRUMENTS— Sale and Exchange —31

PLAYER piano, used, $135, 80 rolls; cost $800. Storage, 437 S. HILL.

A PIANO for every purse all used, but guaranteed. Knabe, little used, $189, or rent $3 mo. Steinway used but little, $267, or rent, $3 mo. Knabe, Ampico baby grand, $3600 model; see, make offer. Mason & Hamlin, like new, party must sell quick. Kimball baby grand, rent $6 mo. rent applies on buy later. Group of 16 upright pianos, all high-grade makes, to go at $149; pay $5 mo. 26 baby grand pianos, rents as low as $4 mo. Apply all rent on buy later. Practice pianos as low as $70; pay $1 week or rent as low as $1 mo. All rent can apply on buy later. Storage Dept. 2nd floor, PLATT BUILDING, 620 S. Broadway. Open till 9. Ph. MEt. 5955.

68 STORAGE pianos going at give away prices. Think of buying a little practice piano for as low as $23, a player piano for as little as $98, a baby grand for as little as $275. Pianos rented $1, $2, & $3 mo.; all rent applies on buy later. A beautiful baby grand, reproducing electrically operated piano, highest grade model cost $3600 now $1275 or will rent; apply rent on buy later. Open nights until 9. 829 W. 7TH ST. at Figueroa.

GRAND PIANOS
$495 TO $1500
Many are floor samples and are just like new—others are high grade, reconditioned pianos that carry our new piano guarantee of their condition. SAVE HUNDREDS OF DOLLARS ON YOUR PIANO PURCHASE AND BUY NOW.
Terms on many as low as $25 down, $10 a month.
BIRKEL MUSIC CO.,
446-48 S. Broadway.

1500 PIANOS for sale or rent at the big 10-story storage warehouse new & used models, almost every well-known make, included. Uprights selling as low as $17. Players as low as $77. Pianos rented as low as 50 cents mo. Lincoln Piano Storage Co., 900 N. Sprg. st. at Alpine. Take E. W or 3 car, get off at Alpine & N. Broadway, walk one block east to big 10-story storage warehouse. Ask for Miss Helen or Ph. ME. 1441.

NEW AND USED UPRIGHT PIANOS
$115 to $395, in the ANNUAL FALL SALE. Such high grade pianos as Weber, Kurtzman, Laffargue, Brinkerhoff—some only used as floor samples—are priced in many instances below cost.
Terms on many as low as $10 down—$5 a month.
BIRKEL MUSIC COMPANY
446-48 S. Broadway.

REPRODUCING pianos sacrificed. Big 10-story storage piano warehouse throws on market 27 reproducing pianos, many good makes included. Save from $500 to $1500 if you buy here. Ask for MISS HELEN, Storage Dept., Lincoln Fireproof Storage Co., 900 N. Spring at Alpine. How to get here, drive out N. Broadway to Alpine, turn one block east to warehouse. Open 9 a.m. to 5:30.

RENT A GOOD PIANO
Uprights, $2 month and up. Players, $4 a month and up. Baby grands, $4 a month and up. All rent applied toward purchase if you decide to buy. Don't fail to see us. WURLITZER, 814 S. Bdwy. FA. 4640. Open evenings.

PLAYERS! PLAYERS! PLAYERS! New and used Player Pianos offered at and below actual cost. You can get a Player for prices of ordinary silent piano. From $195 up. Come early for choice selections.
FITZGERALD MUSIC COMPANY, 727 So. Hill st.

BABY GRAND PIANOS FLOOR SAMPLES
$495—$595
New, beautiful instruments, mahogany with satin finish.
WESTLAKE BRANCH
BIRKEL MUSIC COMPANY
2403 West Seventh st.

PIANOS rented, new uprights, $3 mo., used uprights $2 mo. New players rented $4 mo., used players, $3 mo. Baby grands rented $4 mo. up; all rent can apply on purchase price later if desired. PLATT, 620 So. Broadway. Open nights until 9.

VACATION SPECIAL
Lyon & Healy ukuleles at $2.50. Agents & distributors of the famous York Band instruments.
MARTIN MUSIC CO.,
734 S. Hill. TR. 8621.

PIANOS—Used Steinway, $195; Kimball, $169; Chickering, $127; Steinway, Vertigrand, $445; Knabe, $89. Terms as low as $5 down, $1 per week. DANZ. 105 N. Spring st.

PIANOS rented, $1 mo. up. Players $4 mo. up. Baby grands, $5 mo. up. Rent can apply on buy later. DANZ, 105 N. Spring st., at 1st. Open eves

FOR sale, my baby grand piano, less than six months old; make me an offer as I need the cash. 5673 LA MIRADA. Hollywood.

YOU can always do better at the BARNES MUSIC CO., 332 South Broadway. Pianos, Players, Phonographs, Radios, small instruments.

PIANOS RENTED — Uprights, grand, players, rental applies on purchase. SO. CALIFORNIA MUSIC CO., 806 S. Broadway.

FOR RENT—PIANOS
$3 per month.
TAYLOR. 827 S. Hill. TU. 8749.

FREE RENT—OVERSTOCKED
Pianos, Players, etc.
HEINE PIANO CO., 140 S. Bdwy.

STEINWAY $4; Chickering, $3. New Bung. Pianos, $4. Grands, $5 mo. MUSIC STORAGE, 437 So. Hill.

$65 BUYS
Fine practice piano. $1 a week. PIONEER. 353½ S. Hill. MU. 2912.

PLAYER piano, nearly new, cost $640. Leaving town, will sac. for $250. Terms. 3742 Lee st. ANg. 4088.

RENTING fine pianos, $3 month, up. Players, etc. Free drayage plan. HEINE PIANO CO., 140 S. Brdwy.

FOR rent, Steinway, Knabe, Chickering, Kimball, Voss, Hardman, $1 mo. up. DANZ. 105 N. Spring.

WILL sacrifice nearly new baby grand piano for spot cash. Call DU. 7029.

CHICKERING $65 used. Mr. Hubbard's piano. Storage. 437 S. Hill.

VICTROLAS Edisons. Brunswick, 50 records, $25 ea. Storage, 437 S. Hill.

STEINWAY practice piano $195. Pay $5 per mo. DANZ. 105 N. Spring.

PIANO, nice practice, $79; pay $1 wk. DANZ. 105 N. Spring. Open eves.

STEINWAY grand used, $650. Inquire clear stand 437 S. HILL.

WILL PAY $100 on $1000 for your piano. Ph. MISS BYRNE. ME. 5985

BEAUTIFUL Steinway upright piano, mahogany case, like new. 2306 S. FIGUEROA ST.

SCHUMANN upright piano, slightly used, 5 yrs. $500 cash. HE. 2722.

PIANOS tuned, rented, repaired. Buy all makes for cash. 140 S. Brdwy.

MUSICAL INSTRUMENTS— Wanted —31-W

WILL pay spot cash for high grade player piano. EM. 0174.

SPOT cash for your used piano. Call MR. SHORT. TR. 9621.

SPOT CASH FOR YOUR PIANO. CALL TR. 3905. MR. HOLT.

PAY cash for exc. radio for used piano or grand. Phone VA. 0350.

RADIO EQUIPMENT— Sale, Exchange, Etc. —37

REFLEX 3-tube, runs from light socket, ab. comp. all access. $65. Terms. Portable. Factory to you perm. service, guar. Comparison invit. BAKER & FITZGERALD. 3403 W. 54th, cor. 4th ave. VE. 4194. Open nights till 9:30. Sun. 10 to 5.

ANOTHER SENSATION
AMRAD 5-tube, no aerial, no grnd. Cuts through local. See it, hear it, think of the price, $66. Easy terms. Open Evenings.
WESENBERG RADIO MUSIC CO.
3519 S. Western ave. VE. 7929.

FOR SALE, radio, Gilfillan, large victrola combination. Perfect condition. Sacrifice, $75. 945 S. DETROIT ST.

5 TUBES, factory sample sets. Must be sold below cost. Dealers, get our prices. TU. 3468. 936 SANTEE ST.

SET builders, our prices are right. Best disct. in town. Parts and cabinets. TU. 3468. 936 SANTEE ST.

$125 PORT. 6-tube, sell or swap for stationery set or dog. WH. 5111.

MACHINERY, ALL KINDS— Sale and Exchange —32

LARGEST stock of new & used machine tools on the Pacific Coast. "WHEN IT'S MACHINERY THINK OF HERBERTS."
HERBERT'S MACHINERY & SUPPLY CO. 401 E. 3rd st. TR. 6411.

"MEYER MEANS MACHINERY"
Machine Tools and Sheet Metal working.
MEYER MACHINERY COMPANY, 1939 Santa Fe ave. VAn. 3762.

COMPLETELY equipped woodworking shop adapted to furn. mfg. and kindred products. Centrally located. Apply 1013 E. 8th. FA. 0190.

250-YD. complete rock & gravel plant, new. HALF PRICE; to be moved from present location. Buttress & McClellan, 1013 E. 8th st. FA. 0190.

STEARNS Knight big six sleeve valve motor; perfect condition; good for motor boat or power plant. 2306 S. FIGUEROA ST.

CURTIS AIR COMPRESSORS
STOVER WATER SOFTENERS.
COAST MACHINERY CORP.
464 E. 3RD ST. VAn. 4871.

MACHINE tools, woodworker, pumping and sheet metal machinery. 409 E. THIRD ST. VA. 4646.

USED MACHINE TOOLS
At Special low prices.
HICKS MACHINERY, 242 Central.

ACME 5-8 in. Turret lathe and many other machines. 810 E. Jefferson.

CASING AND PIPE—
2500 ft. 6 1-4-in. new 36-lb. seamless oil well casing at...$1.15 ft.
4000 ft. 8 1-4 in. new 36-lb. seamless oil well casing at...$1.75 ft.
SANTA FE PIPE & SUPPLY CO. 500 Santa Fe ave. TUcker 6548.

ELECTRIC MOTORS bought, sold, rented, repaired. NORTON & NORTON. 1375 N. Broadway. CA. 0484

GUAR. elec. motors & mchy. ½ price. Wheeler. 1008 Santee. TU. 2908.

COMPLETE 6 h.p. pumping plant. 742 BAKER AVE., Bell. DEL. 9473.

ELEC. motors, bought, sold, repaired. Motor shop. 210 E. 3rd. VA. 9874

Contract Mach. Work —32-A

WE MAKE good dies & stampings, automatic screw mach., products & complete metal novelties. CRELLIN MACHINE CO. 123 Llewellyn st.

MACHINERY, ALL KINDS— Wanted —32-W

WISH to purchase one Heald cylinder grinder, must be real bargain. In answering please give serial number, full description and your lowest cash price. INGALLS MACHINERY CO., box 1191, Boise, Idaho.

WANTED for cash, 2nd-hand light road grader. Ph. TR. 3771.

MISCELLANEOUS— For Sale —33

FOR SALE—About 700 sq. ft. ¾x4 O.P. matched V ceiling or partition lumber 7-ft. lengths, like new, at half price. Also about 500 sq. ft. 1x12 old fence lumber, your own price. 2709 W. 15TH ST.

BUTCHERS' SUPPLIES
Refrigerators, display cases, meat blocks, cutting tables, etc. SOUTH WESTERN BUTCHERS' SUPPLY CO., 810 E. 7TH.

AT AUCTION today, Fri., 10 a.m., Cafe & bakery, 1566 N. Western ave. $5000 equipment, sold by the piece. Strouse, Lennerd Co. Pence, Aucr.

FOR SALE—Diamonds, jewelry and other personal property. Nothing but bargains. MARKWELL & CO. 302 Cit. Bk. Bldg.

PRINT. presses 10x15-12x18, Miller unit. Barg. 1041 N. Sycamore. GL. 0503.

EVERYTHING FOR YOUR BUILDING AT LOWEST PRICES. WHITING-MEAD CO., 402-22 E. 9TH.

ROYAL vacuum cleaner, guaranteed for one year. $19.75. HERRICK'S, 324 S. Broadway.

"SCOTTS" Asphalt roof, paints, shingle and paper. 60c gal. "Scott the Roofer," 1336 Maple. WE. 4673.

"23 STAR steam drilling rig, 2 strings of tools, 10 bits. $1800. Shaw Machine & Tool Co., 1151 Temple st.

FERTILIZER (steer) at wholesale; fed nothing but cottonseed; $2 per yard, delivered. HE. 3766.

CHILD'S beautiful crib, go-cart and chair. Sacrifice. Call GR. 8994.

PATHEX motion picture outfit, new, at wholesale cost. VA. 9956.

WARDROBE TRUNK.
GR. 4741.

POWERS moving picture proj. Mazda or carb. 1052 N. Serrano. HO. 0694

70 USED coiled bed springs, full size. ELMAR HOTEL, 235 S. Hope.

SMALL speed lathe, price $50. 258 N. STAFFORD AVE., Hunt. Park.

GUAR. toilets, comp., $16.50, General Plumbing Supply Co. 400 E. 9th.

FOR sale cheap, 200 dining and 100 folding chairs. 1609 S. Main.

FOR SALE—Radium ore revigerator, ½ price. GL. 8465.

INVALID'S wheel chairs, sale or rent. SKEELS. 1912 S. Main. WE. 6105

Office, Store Equipment —33-A

SLIGHTLY used office equipment. Am closing office, and have the following equipment for immediate sale at a sacrifice.
2 large mahogany glass-topped desks
2 Monroe adding machines.
2 Royal typewriters.
2 mahogany desk chairs.
2 arm chairs.
3 straight-backed chairs.
1 filing cabinet.
2 office rugs.
And other miscellaneous equipment. This office is completely equipped & is centrally located. Call at 513 HIBERNIAN BLDG. Between 10 & 12 a.m. Thursday, Friday & Saturday

USED OFFICE FURNITURE
HERE IS SOME OF IT
60" oak & mahog. flat top desks.
54" oak & mahog. typewriter desks.
3 and 4 drawer steel and wood filing cabinets of all kinds, large number 30 safes, various kinds and sizes. Rugs, carpets & lot of other used office furnishings & accessories.
MILLER DESK & SAFE CO.
219 W. Second St. TU. 1424.

TEN OFFICES OF OAK, MAHOGANY & WALNUT FURNITURE, CONSISTING OF ROLL-TOP & FLAT TOP DESKS ALL SIZES, TYPEWRITER DESKS, TABLES, CHAIRS AND OFFICE ACCESSORIES. TO BE SOLD AT VERY LOWEST PRICES. $21 L. W. HELLMAN BLDG. 124 W. 4TH ST.

FOR sale, 1 flat top mahogany desk, 1 mahogany-top typewriting desk, 1 legal mahogany steel filing cabinet, 1 stenographer's chair, one swivel chair, 2 mahogany armchairs. See Mr. Wiley, 321 Bartlett Bldg., or Phone TU. 9724.

ENTIRE BUILDING FULL OF NEW AND USED OFFICE FURNITURE IN OAK MAHOGANY & WALNUT. SAFES, FILES AND SUNDRIES. "LOW-RENT DISTRICT" PRICES. TERMS. COR. 4TH AND LOS ANGELES STREETS.

SHOWCASES, ice cases, cigar cases, scales, registers, ice boxes, counters, meat cases, fans, st'm tables, ranges, stools, dishes, comp. outfits, or new. Real buys. We have everything. Terms. Open eves. 3605 S. MAIN

SHOWCASES, SODA FOUNTAINS, FIXTURES, OFFICE PARTITIONS. Immense stock, priced right. WEBER SHOWCASE & FIXT. CO. 216-230 S. Los Angeles st. Phone HU 0460.

SHOWCASES, store, office, butchers, restaurant fix. new & used, bought, sold, exchanged. Cash or terms. PACIFIC SHOWCASE & FIX. CO. 412 E. 9th st. MAin 4479.

SODA FOUNTAINS, SHOW CASES COMPLETE STORE EQUIPMENT. New and used. Very easy terms. Western Show Case & Fixture Co. 517-519 E. 9th st. Nr. Wall st.

RESTAURANT EQUIPMENT & SUPPLIES, counter, ranges, steam tables, dishes.
CAL. STORE & FIXTURE CO.
8th & Los Angeles sts. FA. 4054.

PITTSBURGH Special Safe, Stimpson computing scales, Wales cash register, screen rack, store truck, screw cabinet. A. W. Stone, Genl. Dely., Wilmington, Calif. Phone 138-J.

20% OFF UNDERWRITER MODELS SMALL SAFES, $39 UP. USED SAFE BARG. STEVENS STEELCRAFT CO. 950 E. Grand. TU. 9493

SLIGHTLY used quartered-oak four-drawer legal size filing cab. good as new, wonderful buy. See them today. L. A. Desk Co. 848 S. Hill

USED FIXTURE BARGAINS
Cash Registers, Scales.
CALIFORNIA STORE FIXTURES
8th & Los Angeles sts. FA. 4054.

SHOWCASES, store fixtures, cash registers, scales, restaurant, fountain supplies. Exchange new for old. SILVA FIXT. CO. 418 E. 9th

FIXTURES
NEW OR USED CASH OR TERMS
L. A. STORE FIXTURE CO.,
380-86 S. Los Angeles St.

OUR stock of used SAFES must be REDUCED at once. All sizes, bargains. 948 SO. FLOWER.

RESTAURANT supplies, new or used. Cheap. Buy, sell, ex. Gottschar & Edelstein, 116 S. Spring. TU. 2422.

NEW DESKS USED
HALSTEAD-VEAZEY
1324 S. Main. WE. 5385

8-FT. cigar case, 8 ft. candy case, and office partitions, barg. Famous Cabinet Co. HU. 0548.

SAFES WITH UNDERWRITERS' FIRE AND BURGLARY LABEL SHEALY SAFE CO. 946 S. MAIN

COMPLETE line used office furniture PRICED RIGHT
DESK EXCHANGE. 945 S. MAIN

BARGAIN in office furn. typewriters bought, sold, rented. Western Office Furn. Co., 754 S. Olive. ME. 0978.

SEE us for new and 2nd-hand cases. NATIONAL SHOWCASE & FIXT. CO. 325 So. L. A. st. ME. 8550

Used JOE BELLUE Rental
OFFICE FURNITURE EXCHANGE
4th flr. 631 S. Spring. TU. 9182

GROCERY, cigar, candy cases, comput. scale, counter, cheap. 4003 Moneta.

DESKS, safes, file cases, chairs. SKEELS. 1912 S. Main. WE. 6105

CASH register bargains all sizes. 214 E. 9th st. VA. 9221. easy terms.

OFFICE desks, chairs, etc. Real values at spec. prices. 418 W. 10TH

Typewriters and Supplies Adding Machines —33-B

OUT OF THE HIGH RENT DIST
Terms $5 Per Month
All makes. $12.50 up. Guar. 1 yr. Initial rent applied on purchase. TYPEWRITER INSPECTION CO. 325 W. 2nd bet. Broadway & Hill. Ph. TR. 5658.

BARGAINS used & factory rebuilt typewriters, all makes rented. WHOLESALE TYPEWRITER CO. 442 S. Spring. Ph. MEtro. 2442.

ADDING, bkpg. mach. & typewriters bot. sold, exch. L. A. Adding Mach Co. 317½ S. BDWY. TU. 1986

Sewing Machines —33-C

SINGER portable elec., prac. new, latest model. Sacrifice. DR. 1254.

MISCELLANEOUS— For Sale

Sewing Machines

SINGERS, Whites & Electrics, $15 up.

25 PORTABLE electr Good Dropheads EMPORIUM, 7

Clothing, Furs, Etc.

UNCALLED for suits, sizes 36 to MURPHY & O'NEIL ors, 627 So. Spring st.

ONE Tuxedo including & vest, size 36, $45. 1821 W. 49 st. Ph.

SHAWL, beautiful white Sell for half val.

Jewelry, Diamonds

AN artistic platinum 3 large Marquese 126 smaller diamonds uine sapphires, Could not be duplicated M. WEINSTEIN, 601 Title tee Bldg.

RING set with 4½-carat diamond in a ladies' taire mounting studded uine sapphires, a bargain Easily worth STEIN, 601 Title Guarantee

WRIST watch, solid with 54 fine blue white guarantee 17-jewel sacrifice at $300, WEINSTEIN, 601 Title Bldg.

Cameras, Supplies

4x5 view, 5x7 view, picture cameras. Sacrifice for cash.

CAMERAS AND LENSES SOLD AND EXCHANGED Roland J. Giroux, 121 W.

Barbers' Supplies

A NICE barber chair, 224 TOPEKA ST.

Lumber, Bldg. Materials

LUMBER BARGAINS
Siding
Sheathing
Roofing
2x4 good grade
2x3 good grade
Plaster board
Ceiling
MILLER BOX & LUMBER 301 N. Ave. 18.

LUMBER LUMBER
Doors and Windows Plumbing Supplies
COAST WRECKING
ALAMEDA AT WASHINGTON
WE. 3161.

LUMBER prices slashed, business, equip. for Lumber Co., 1670 S.

BLDG. MATERIAL MOX INCORPORATED Jefferson and Maple.

Flowers, Trees, Plants

4-FAMILY FLAT
5 rooms and bath,
113-15 N. FREMONT.

Garden, Farm, Dairy Prod.

FOR SALE—Tucalpa thans and Delicious your trucks. Take mont Blvd. to San county line, follow to "CORUM ORCHARD."

Houses, Bldgs. to be Moved

2850 LEEWARD AVE. story mod. to move or cash. FRED C. CONNER mini Pl.

MOD. dbl. at 1838 So. snap. Near 10th and

DANDY 5-rm., built-ins, Move easy. 252 ANANDALE

3 HOUSES for sale, DU. 4553. AT. 5688.

1217 TEMPLE ST. to be moved change. What have you?

BOATS, YACHTS, ETC.— Sale, Exchange, Etc.

AUXIL. sloop, 38-ft. sleeps 6; price $2000.

SKIFF CAT, DUCK BOATS J. G. Lewis, 167 E. 46 st.

WANTED— Miscellaneous

BOOKS BOUGHT—

BOOKS OF EVERY DESCRIPTION PURCHASED
740 S. MAIN ST.
TR. 3394.

AVOID THE CONGESTION OF THE TIMES TELEPHONE SWITCHBOARD BY TELEPHONING YOUR SUNDAY ADS FRIDAY OR EARLY SATURDAY. IS CLOSING HOUR FOR CLASSIFICATIONS. 0700.

BOOKS BOUGHT for cash. libraries or single volumes. will call. POWNER'S TUcker 4032.

DESKS, rugs and furnish 2 offices. quick deal. Mr. Kahn

WILL buy your fixtures, desks complete or S. L. A. St. MU.

OFFICE furniture bought Call TR. 7326.

WANTED—USED OFFICE FURNITURE. CALL GRIFF.

WANTED—Spot cash furniture. WE. 5385.

WILL pay cash for furn. office of res.

WANTED, office furn. SKEELS 1912 S. Main

REST. eqp. wtd. any & Edelstein, 116 S. Spring

WANTED for cash, 2nd-hand road grader. Ph. TR.

WANTED, furn., desks L. Colgan, 1188 So. L.A.

GEN. mdse. bot. for spot & all at auction

Clothing, Furs, Diamonds

HOLLYWOOD CLOTHING CO. PAYS HIGHER FOR USED CLOTHES MUtual 9821. 1857 SUNSET

MISS Engelman pays cash for men's used clothes, 1519½ W. 7th st. DR.

MEN'S CLOTHING WANTED coats & tuxedos paid. LEVIN 717 W.

Diamonds, Jewelry

DIAMONDS WANTED, large HIGHEST CASH PRICE ROBERT NEADERLAND 310 NEW ORPHEUM BROADWAY NEAR

WANTED — Diamonds, silverware & other prices paid.
MARKWELL & CO. Suite 302 Citizens Nat. cor. 5th & Spring

WILL PAY SPOT CASH PRICES FOR WATCHES, JEWELRY, & PLATINUM, NONE OR TOO SMALL, Loew's State Bldg.

WANTED FOR CASH
Diamonds and jewelry
M. WEINSTEIN
601 Title Guarantee Bldg. Fifth and Broadway.

DIAMONDS WANTED
Highest cash prices paid,
W. H. KLEIN
711 Loew State Bldg

DIAMONDS bot., sold, Ferguson, 307 Haas Bldg.

DIAMONDS bought for cash 408 Hellman Bk. Bldg.

TRADES—SWAPS

SWAPS— All Sorts

ACRES—ROMOLA 780 ACRES What have you to swap for payment on wonderful Romola acres?
Any stock, bonds, lot equity, auto, diamonds, trust deeds, or what have you? If you are anxious to get full value for what you have, down payment on this ducing acreage, get in me at once. Address Times Branch.

ACRES, Runnymede $550 in 1. $1100 in 2. clear lot, car, diamonds, what have you. M. K. Johnson, 225, Reseda.

ACRES, 120, clear nr. rado, irrigated, for tract in Southern Calif. box 448, INGLEWOOD

ACRE, ½ and 5-rm. against it; located boulevard. Hugo for anything. WA.

ACRES (4) Romola equity. Want 5-rm. S.W. VE. 5411.

ACRES, 24, cots & Own water, Mtg. clear for $6500 equity?

AUTO CAMP—Equity camp, 22 cabins, ment: sell or trade sacrifice for cash. AVE., Redondo Beach

BUNG., 5-rm. stucco auto or small house 9927 S. Fig. TH.

BUNG., new Spanish 2 baths, nr. Melrose as 1st payment.

BUNG., stucco, new school, bus. Want E. SHELBY,

MISCELLANEOUS

For Sale

Sewing Machines

SINGERS, Whites & others $5-$10 up. Electrics, $18 up. TERMS AS LOW AS $1 A WEEK. ERN AVE. EM. 1004. Open Sun.

25 PORTABLE electric sewing machines. Good troubles mach. $18 to $30. EMPORIUM. 712 S. Grand ave.

Clothing, Furs, Etc.

UNCALLED for cleaning suits, dresses $6 to $15; overcoats $7.50 to $15. O'NEILL, Cleaner, 627 So. Broadway.

ONE Tuxedo including pants, coat & vest; size 36, $40. Will exchange for size 42. 1231 W. 49 pl. PA. 0289.

SHAWL, beautiful white Spanish. Sell for half val. 1220 W. 41st.

Jewelry, Diamonds

AN artistic platinum bracelet set with 2 large Marquese shape diamonds, 194 smaller diamonds and 22 fine sapphires & emeralds. Could be duplicated at $1000. M. WEINSTEIN, 801 Title Guarantee Bldg.

RING set with 4½-carat pear shape diamond in 3 handsome Platinum mountings; 2 baguette sapphires, a variety of styles. Priced $2500. M. WEINSTEIN, 801 Title Guarantee Bldg.

WRIST watch, solid platinum case with 2 genuine blue white diamonds; sacrifice at $200; worth $300. M. WEINSTEIN, 801 Title Guarantee Bldg.

Cameras, Supplies

4x5 view 5x7 view; also small motion picture cameras. Other sizes. Cheap. Write for FREE BARGAIN LIST. CAMERAS & OPTICAL GOODS SOLD AND EXCHANGED. Roland J. Giroux, 223 W. 6th st.

Barbers' Supplies

A NICE barber chair, will sell cheap. 224 TOPEKA ST., Rivera, Cal.

Lumber, Bldg. Materials—Etc.

LUMBER BARGAINS

Sheathing	$11.00
Roofing	$11.00
1x4 good clear	$3.50
2x3 good grade	$3.50
Shiplap boards	$3.50
Ceiling	$3.50

MILLER BOX & LUMBER CO. 201 N. Ave. 18. CAPITOL 8202.

LUMBER LUMBER LUMBER

Doors and Windows
Planing Supplies
COAST WRECKING CO.
ALAMEDA AT SAN PEDRO ST.
WE. 8141.

LUMBER prices slashed, saving of 25% to 50%; building material of every description. Lumber Co., 1670 E. 20th st.

BLDG. MATERIAL. Sash and Doors. WHOLESALE & RETAIL. INCORPORATED. Jefferson and Maple.

Flowers, Trees, Plants—Etc.

4-FAMILY FLAT
5 rooms and bath, 2 bdrms. 1113-15 N. FREMONT.

Garden, Farm, Dairy Products

FOR SALE—Eucalyptus stakes, for vines and Deliciosa, Bellflower, Mount Blvd. to San Pedro, to county line, follow signs east 2 miles to "CORUM ORCHARDS."

Houses, Bldgs. to be Moved—R-1

3850 LEEWARD AVE., 2-story, 7-room, 2-bath home, to move or wreck for cash. FRED C. CONNER, 111 E. 5th.

MOD. dbl. at 1020 So. Grafton Ave. near N. Near 10th and Union.

DANDY 5-rm., built-ins, tiled bath, breakfast nook, sleeping porch, garage. $4,000. ANANDALE 3 HOUSES for sale, to be moved. DU. 4853. AT. 5450.

1217 TEMPLE ST. to be moved. Exchange. What have you? HE. 1 8th.

BOATS, YACHTS, ETC.—

Sale, Exchange, Etc.

AUXIL. sloop, 35-ft.; A1 condition; sleeps 6; price $2000. TU. 7341.

SKIFF CAT. DUCK BOATS, etc. 1 J. O. Lewis. 167 E. 4th st. MA. 1

WANTED—

Miscellaneous

BOOKS BOUGHT—

HOMES BOOK CO.
BOOKS OF EVERY DESCRIPTION PURCHASED
740 S. MAIN ST.
TR. 2260

AVOID THE CONGESTION OF THE TIMES TELEPHONE SWITCHBOARD BY TELEPHONING TODAY OR EARLY TOMORROW. 1200 FOR CLOSING HOUR CLASSIFICATIONS. MEtropolitan 6700.

BOOKS BOUGHT for cash. Complete libraries or single volumes. CAL. BOOK EXCHANGE, 1206 S. Hope. Tucker 4632.

DESKS, rugs and enough oddments to furnish 3 offices, put them all in my store at 842 W. Pico. ME. 1118.

WILL buy your fixtures, scales, safes, desks complete or part for cash. BI 3rd. L. A. 6-0911.

OFFICE furniture bought for cash. Call TR. 7326.

WANTED—USED OFFICE FURNITURE. CALL GRUPE CO. TU. 1118.

WANTED—Highest cash for used office furniture. WE. 8288.

WILL pay cash for furniture, office or res. equip. BU. 7114.

WANTED—Safes, etc. Cr. 1 SKEELS 1912 S. Main st. WE. 6

REST, cap. wid. and quar. sewing machine. 1 Edelstein, 1116 S. Spring. MA. 1

WANTED—Cash, 2nd-hand bed & dresser. Ph. TR. 3771.

WANTED, furs, desks, rugs, safes, 1 L. Colgan, 1153 S. La. Ha. HI.

GEN. misc. 1 cash or trade. TU. 3 & 4 sell at auction on com. TU. 3

Clothing, Furs, Discounts—R-4

HOLLYWOOD CLOTHING CO. PAY HIGHER FOR USED CLOTHING. MEtropolitan 8821. 1301 SUNSET BLVD.

MISS KINGSMAN pays cash for lady's or men's used clothing, etc. in 1 to 3 hours. 1519½ W. 7th st. FI. 4

MEN'S CLOTHING WANTED. Highest cash prices paid. LEVIN 717 W. 8th st. MA. 9

Diamonds, Jewelry

DIAMONDS WANTED, large or small. HIGHEST CASH PRICES PAID. ROBERT NEADERLAND. 210 NEW ORPHEUM BLDG. BROADWAY AT SIXTH.

GARFIELD Diamonds, watches, silverware & other valuables; prices paid. MARKWELL & CO., Suite 205 Citizens Nat. Bk. Bldg., 5th & Spring sts. TR. 8077.

WE PAY HIGHEST CASH PRICES FOR DIAMONDS, WATCHES, JEWELRY. NONE TOO LARGE OR TOO SMALL. MEtropolitan 6700. Low's State Bldg. 7th & Broadway.

WANTED FOR CASH
Diamonds and Jewelry.
M. WEINSTEIN,
801 Title Guarantee Bldg.
Fifth and Broadway.

DIAMONDS WANTED
Highest cash prices paid. No obligation.
711 Low State Bldg. 7th & Broadway.

DIAMONDS bought for cash. LEVIN 708 Wilcox bldg. 408 Hollman Bldg. 8th & Broadway.

TRADES—SWAPS

Swaps—All Sorts

ACRES—ROMOLA P30 ACRES. What have you to offer for one of the most wonderful Romola acres?

Any stock, bonds, lot equity, diamonds, trust deeds, mortgages or what have you to offer? If you have it you can get full value for what you have in cash by consulting with us personally or phoning us at once. Address Box 111, Times Branch.

ACRES, Kumquats, Cal. Ranch for Ford. Ranch, Ventura Co. Ford. Ranch, Los Angeles Co. Ford. Ranch, Riverside Co. Ford. Ranch, Orange Co. Ford. Ranch, San Diego Co. Ford. Ranch, Imperial Co. Ford. Ranch, Kern Co. Ford. Ranch, Tulare Co. Ford. Ranch, Fresno Co. Ford. Ranch, Kings Co. Ford. Ranch, Madera Co. Ford. Ranch, Merced Co. Ford. Ranch, Stanislaus Co. Ford. Ranch, San Joaquin Co. Ford. Ranch, Sacramento Co. Ford. Ranch, Yolo Co. Ford. Ranch, Solano Co. Ford. Ranch, Napa Co. Ford. Ranch, Sonoma Co. Ford. Ranch, Mendocino Co. Ford. Ranch, Lake Co. Ford. Ranch, Humboldt Co. Ford. Ranch, Del Norte Co. Ford. Ranch, Siskiyou Co. Ford. Ranch, Modoc Co. Ford. Ranch, Shasta Co. Ford. Ranch, Trinity Co. Ford. Ranch, Tehama Co. Ford. Ranch, Glenn Co. Ford. Ranch, Butte Co. Ford. Ranch, Plumas Co. Ford. Ranch, Lassen Co. Ford. Ranch, Sierra Co. Ford. Ranch, Nevada Co. Ford. Ranch, Placer Co. Ford. Ranch, El Dorado Co. Ford. Ranch, Amador Co. Ford. Ranch, Calaveras Co. Ford. Ranch, Tuolumne Co. Ford. Ranch, Mariposa Co. Ford. Ranch, Madera Co. Ford. Ranch, Fresno Co. Ford. Ranch, Kings Co. Ford. Ranch, Tulare Co. Ford. Ranch, Kern Co. Ford. Ranch, San Luis Obispo Co. Ford. Ranch, Santa Barbara Co. Ford. Ranch, Ventura Co. Ford. Ranch, Los Angeles Co. Ford. Ranch, Orange Co. Ford. Ranch, San Diego Co. Ford. Ranch, Imperial Co. Ford. Ranch, Riverside Co. Ford. Ranch, San Bernardino Co. Ford. Ranch, Inyo Co. Ford. Ranch, Mono Co. Ford. Ranch, Alpine

HOUSES—
For Sale

West and Northwest —50-A

"WHAT'S WRONG WITH THIS?"

"AT ACTUAL COST TO OWNER"
IF YOU ARE THINKING OF BUILDING, Read THIS BEFORE YOU START.

Magnificent new 2 story, combined Spanish and Moorish type home, 9 spacious rms., 3 beautifully tiled baths, separate laundry, billiard or ball rm., patio, pergola, fountain, special hardware and fixtures. Immense studio living room. Entrance hall. Cedar closet. Unit control furnace. Servant's quarters. Room for swimming pool. Magnificent vista of city, ocean and channel lsles. Nothing like it for this price. Small cash pymt. to responsible people. Most exclusive section of Hollywood, west of Laurel Canyon. North of Sunset. Open from 10 to 5 until sold. 8233 BOARDMAN ROAD. Might take good lot.

A HOME OF RARE CHARM
Modern 2-story 8-room stucco res., 3 master bedrooms, 3 tile baths, shower and ext. lavat., maid's room and bath, library, bafst. room, sun room. Lot lavishly planted with rare flowers, shrubs and trees. High ground near Washington and 4th ave. Owner will sacrifice at $15,500. Only $3000 cash req. H. C. BEST, 729 Title Ins. Bldg.

CLARENCE URBAN.
Washington at Gramercy. EM. 5213.

BEAUTIFUL LAFAYETTE SQUARE
Nine-room home, just completed, large living rm. & dining-rm. finished in Philippine mahogany, Breakfast rm., butler's pantry, 4 master bedrooms, three tiled baths, maid's room, 7-8 Hardwd. floors, throughout. Double garage. 140 No. Lot 208. Owner's representative on premises 10 a.m. to 4 p.m. 1815 BUCKINGHAM ROAD, or phone G. H. CANN, EM. 5172 for apt.

$12000 CASH
Modern English type bungalow, nr. Bronson and Washington, five large rooms, reception hall and nook. Living room 16x25. Large unrestricted B Zone lot, with a wealth of flowers, shrubs and big trees. Total price only $16,000. Balance like rent. H. C. BEST, with
CLARENCE URBAN.
Washington at Gramercy. EM. 5213

A REAL BARGAIN FOR YOU
HIGH GROUND NR. W CAR
6 ROOMS WITH 2 BEDRMS.
$4600, ONLY $1400 DOWN.
See at once at 4902 W. 20th st. Frame colonial home with slate roof. Strictly mod., big rms., firepl., liv. rm. 15x20. Extra well built by owner. High view lot 55x142. Fine lawn, shrubs. Priced below building cost. Own. on grounds. EM. 6101

SOUTHWEST CORNER OF FIRST AND LAUREL AVE.—IN THE GOLD BELT OF LOS ANGELES!
New Spanish bungalow, 4 rooms and breakfast room, ½-inch hardwood floors, tiled bath and sink, large studio, double garage, awnings, flowers, shrubs, sprinkler system. $11,000. Terms. Agents, keys. Whitney 6755. Owner, 191 S. Laurel ave.

AT your own price, 8-rm. house & 6-rm. house, inside finish; fireplaces, 9 ft. ceiling in living rm., fireplace, sunken tile bath, 5-year guarantee on stucco. Hardwood finish, two 4-rm. houses, 2 bedrooms, Splendid view of city and ocean. 3901 De Longpre ave. Phone 594414.

LOOK AT 1223 CLOVERDALE
NEAR WILSHIRE & LA BREA
4-RM. STUCCO BUNGALOW
$6750, only $1750 dn. Bal. $35 mo. Tiffany walls, tile bath & shower. Stucco screens, nr.-line bungalows. Owner must raise money quick. Owner at 8M. 9873. Eve. GL. 6839.

A BEAUTIFUL HOME
NEW 6-RM. STUCCO BUNGALOW
$12,500, $2000 CASH
3 tile baths, unit furnace, double garage. Wilshire district. Unexcelled location. D. C. MESSENGER, owner & builder. 1157. eve. 3765 4th. open Sunday, OR. 3371.

512 NO. IRVING BLVD.
7 RM. STUCCO BUNGALOW
3 bedrooms, bath, 27 ft. living room, tile bath, shower, 2-car garage, near school, bus lines, 2-car and stores, priced very low, will consider good W. side lot to $5000 or 60 ft. lot in my home district.

WHO WANTS A REAL HOME?
My 6-rm. modern home, must go, furniture and all. A real bargain for some one. Only $3500, $1000 cash, balance to arrange. Open for inspection 1 to 4 o'clock to $ until sold. 3934 W. 52TH ST.

$12,000—MY new and beautiful 7-room stucco fronting on 87-acre lake, 74 miles from Los Angeles, 2½ baths, unit system heating. Double garage. Concrete street. Easiest of terms. E. D. MORNE.
COlympic 3111.

MUST SACRIFICE
BEAUT. 6-rm. Span. bung., in Bev. dist., just comp., lot, in oil, open fireplace, elect. cont., furnace, built for my home, take lot or discount my equity. 1110 So. OAKHURST DR. OWN. DR. 9502.

SPANISH BUNGALOW, just completed, 4 rooms, 2 baths, exceptional, throughout, exceptionally beau. decorations & fixtures. Unit heat, built to last a lifetime. Owner-builder direct. 926 S. GENESEE.

TWIN bung., sep. lots, gara., handdec. walls, bkfst. set, from lge. porches are glorious sunset, Spanish, oramic view, between 1st st. & pro. Silver Lake blvd. Price $8,500. $1,500 cash. 246 N. Robinson. DR. 3899.

NEVER! NEVER! AGAIN.
Across from ECHO PARK will you see a like one for sale. 5-rm. house for only $5600, $1500 dn. Nor will you tomorrow! Better come today. 1852½ SUNSET BLVD.

MUST sell me 7-rm. Spanish home, recently built, 7 lge. rms., 2 baths, just off Beverly Blvd. only $1000 dn. handle. W. N. Edinburgh, or call WH. 7596.

HIGH, SIGHTLY STUCCO HOME
6 lge. rms., cement basement, gar., fishpond, fruit & shrubbery. Price $10,000. Terms. Less for cash. Owner, H. BOCK. DU. 6057.

ATTRACTIVE ENGLISH
7 lge. rms., 2 beaut. baths, hand dec., on canyon. Hancock Park district. 5 YEARS. Especially priced by builder. HO. 3885.

OWNER GOING EAST
7 large rm. bung., 3 bedrms., two baths, double gar. Furn. or unfurn. 429 N. MARTEL AVE. WH. 1829.

SACRIFICE. $11,000. Spanish bungalow. 6 rooms, 3 baths. 1827 ELEVADO BLVD. & WILTON schools. Leaving city and must sell this week. Call owner, FI. 0282.

$8850. $1000 CASH, BARGAIN—
NEAR SUNSET-ALVARADO
7 rms., 4 bdrms., and sip. pch., h'wd. firs., beaut. level lot, 50x150 to alley. Key 2012 SUNSET.

BARGAIN HUNTERS LISTEN
This beautiful home must go quick. Only 3 days left. Worth $9750; the first offer takes it for $8250. W. Wash. be car. 1843 ALSACE AVE.

BUNGALOW for sale, sacrifice $2000 equity for $1000, 6-rooms Spanish stucco, cor. 55x120, Best-built bung. in newest resid. district. 1 blk. no. Beverly. Key at 1017 S. Gramercy.

BUILDER—New duplex home, 11 large rooms. Wilshire dist. Rented. Asking $15,000; will take $4000 MEADOWBROOK AVE. WH. 4326.

HILLSIDE home, 6 rooms, new. $9500 $1500 will handle. Balance $75 per month. PAULIN. TR. 0991. 729 Rives-Strong Bldg.

$6000 NEW STUCCO. GOOD VIEW. furnace heat, basement, laundry, close to school & car. $1000 down. 2815 SUNSET BLVD. DU. 6710.

DOUBLE BUNGALOW, 10 rms., near Sch. High, $11,000; will take good F. D. as down payment. 1140 S. HIGHLAND. Owner GR. 7171.

MOVE RIGHT IN!
6-rm. frame, bung., high ground, Washington, $c car. Best bargain. Terms at $4000 N. ORANGE DR.

HANCOCK PARK HOMES, $22,000—
400 block N. Milton (2 blks. west of Highland.) 8 rms., elegantly appointed, 3 baths, GR. 5496. GL. 3549.

6 RM. stucco bung. New, mod. Good loc. 842 N. BULLER ST. 1½ blks. from cars. Let $4x150. $2000 cash. OX. 1717.

FROM GARRET TO CELLAR IN ONE DAY. Windows washed, floors waxed, rugs shampooed. "THE ACME CLEANERS" ME. 1440.

MOD. 5-rm. & bath. 4 large screen porch. $2400. $500 dn. $30 mo. 5183 W. ADAMS.

6-RM. 434 N. ARDEN BLVD., 2 bedrms., 2 baths, open for inspec. by OWNER. 2 to 5. 7th WH. 4716.

$300 CASH, bal. $100, incl. int. 7 rooms, 2 baths, $5000. High ground, close to car. Owner 1816 N. HILLCREST. BRD.

SACRIFICE by own., leav. city, beauty, new mod. duplex, 1 blk. to Wilshire, Beverly Hills. Call MU. 2887.

3 HM. spanish stucco, small monthly pymts. 2839 Rimpau. EM. 6745.

South and Southwest —50-B

NEW 7-rm. stucco, 3 bedrms. & bkf. rm. Dbl. gar. Sprinkling system, $7500. $1500 cash, or $4500. $1300 cash. 4400 S. VERMONT.

FLORENCE ave., nr. Vermont, 5 rm. mod. $1000 cash, bal. $40 mo., mod. Lot 54x146. Nr. bus. Price reduced, 700 ft. blvd. 4808 S. Fig. AX. 6929.

COST 5 rms., tile bath, sink, auto. heater, close schl., car bus; fine fruit trees, shrubs, lawn. Delightful loc. 1331 W. 84th Pl. TH. 7220

HURRY, get this $5750 home for $4750, nr. sch., car, cutbg. All 7%. Call 5724 Western. VE. 9338.

6-RM. mod. beaut. decorated. $5950. $950 dn., $50 mo. 6011 S. BOOTH.

BEAUTY 6-rm. stuc. 1st rm., $7250, $1000 cash. 3200 W. Santa Barbara.

HOUSES—
For Sale

South and Southwest —50-B

MODEL HOME SALE!
For the benefit of the many who can't get out in the day time, we have arranged to keep our model home open evenings until 9 p.m.
This home is the last word in modern construction and finish and is being offered for sale at price far below its actual worth on terms to suit buyer. Drive out tonite and see for yourself. One block west of Vermont. 4151 W. 67th Pl., owner on owner.

FORECLOSURE
Two modern 4-room stucco & 2 stucco garages, on corner lot. Income $19 per mo. ALL RIGHT. Priced to sell at less than cost. Small payment down, bal. at $20 per mo., inc. all.
VE. 4296. 5634 S. Western ave.

RAILROAD man's sacrifice, 6-rm. mod. bung., cor. lot 100x170, shoe gar. $4300 cash, bal. $3700, $20 mo. incl. int. Don't miss this bargain. Must sell. Make us an offer. Located at Ave. 26 and Jeffries. Call OA. 7617 for appt. DAUDEN.

A REAL 7-rm. Spanish, new 2 bedrms., high ground, near Western, all hdwd. floors, tile bath, sink & shower, furnace, cedar closets, auto heater, sprinkler, sys., lawn, dbl. gar. Terms, owner, 1947 W. 49 ST.

OWNER GOING TO HOSPITAL.
Need money at once, sacrificing beaut. 5-rm. bung., nr. 54th & Dunker, $4500, $1000 cash, hurry. 4106 S. Western. VE. 5383.

6 RMS., FLORENCE AVE.
Bus. lot, 50x127, can you imagine? $5800, $750 down, $40 mo. Lot worth price. 150 ft. from Vermont. 5606 S. Vermont. YO. 2516. UN. 2947

4-ROOM HOME, $750 DOWN
Full price $4200. Bal. easy terms. Hdw., dbl. gar. Big cor. lot, in Roscoe. 1½ blks. Vermont. Never-to-be-home. York 2611. 5899 S. Vermont

North and Northeast —50-F

5 EXTRA large rms, mod., $4800, terms to suit, blk. W car. Must sell by Sept. 15. Owner, 6078 Fayette, cor. Bryson.

$5400, $500 down, 6-room furnished house, lot 100x116. 2 blks. to car. Close in. Property clear. 4116 Pasadena ave. GA. 6197. Eve. GA. 5478.

7-RM. cottage, 50x180, 734 Echandia st. $3500. trm. 25x135. House 12x24. W. 6th. 3200. $500 cash.

5-RM. new modern bungalow. Can be made to pay $35 month. Faces 2 streets. $5750. 7160 hills, GA. 3767.

$4000 down, 5-rm. mod. house, 2 rms., mod., big lot. 1083 Milwaukee.

HOLLYWOOD—
For Sale, Exchange, Etc. —51

FOUND
The home you want at a real bargain.
$7950, ONLY $750 CASH

New 6-room Spanish, upon a beautiful knoll, known as Highland and the city, fine view, great big lot, ten minutes downtown, 5c fare, 1 block to school. A real bargain. Call MR. PERRY, GL. 6421.

DO you want income property where you get your rent free and a beautiful home to live in? If we have it. New 6-room stucco duplex, ½ block south of Wilshire Blvd., Beverly Hills. All large rooms, spacious closets. Lower rented for $85 and a waiting list for upper at $100. Call OWNER, OX. 4785. Price $21,000. Terms.

A GENTLEMAN'S HOME
10-yr. brand new, in most sightly & highest restricted section of W. Hollywd., 4 master bedrms., 4 baths, maid & chauffeur's rms., 2 garages. HAMILTON MORTGAGE CORP. 6230 Hollywood Blvd. GL. 1171.

BEAUTIFUL 7-room home. Los Feliz district. Concrete and stucco construction. Unusually fine floor plan. Exclusively situated & surrounded by attractive homes. Owner going East. Property priced right. For appointment call OL. 8244.

6-ROOM SPANISH BUNGALOW.
Complete in every detail, close to school and car. Only $4250, $1000 dn. Going east, "some bargain" you will say. Call 5357 7th Ave.

$50 DOWN, $25 mo., $4200, fine stucco bung., 2 bedrms. Owner. TH. 1947-J.

FOR SALE by owner, 6-rm. stucco, furnace, accept trust deed or clear lot. TH. 9742.

5-RM. frame, almost new, nr. sch. Leaving city. Will sac. UN. 4867.

5-RM. & 4-rm. bung., $5-ft. corner, close in. Terms. Owner, 3765 4th.

$50 DN., $25 mo., inc. int. $2250, 4-rm. 2 bdrms. $2150 E. Broadway.

$15,000 by owner, beaut. home & income. 2651 LA SALLE. RO. 0484.

East and Southeast —50-C

NEW, modern stucco, 4 rms. & brk. sun room, built-in tub & cab. floors, lawn, one block north of Manchester. $4650. Small pyt. down, bal. like rent, no mortgage. Call owner EM. 8551.

MAYWOOD, elegant new 5 rms. At 3624 Corona st. $4750. $1000 dn. Call me at TR. 1151. Room 924. MR. McALEENAN, owner & builder.

FOR quick sale party will sac. $2850 or $250 dn. $25 mo. bungalow for $1850. A real home. Dble. gar. Fruit, shrubs. 2742 Lee st. AN. 4049.

5-ROOM tile bungalow, furnished, underpriced for quick sale by owner. 224 GRAND AVE., Walnut Pk. Phone 9489.

HOUSE and lot $1800, $100 dn., $25 mo. Level lot. All improvements in. MR. GRETZ. 4423 Whittier Blvd.

4-RM. $400 DOWN, $25 MO.
Conv. Small cash pay. 208 E. 117.

$500 DOWN, 5-rm. mod., near Central Ave., $4500. HO. 5972.

North and Northeast —50-F

5 EXTRA large rms, mod., $4800, terms to suit, blk. W car. Must sell by Sept. 15. Owner, 6078 Fayette, cor. Bryson.

$5400, $500 down, 6-room furnished house, lot 100x116. 2 blks. to car. Close in. Property clear. 4116 Pasadena ave. GA. 6197. Eve. GA. 5478.

7-RM. cottage, 50x180, 734 Echandia st. $3500. trm. 25x135. House 12x24. W. 6th. 3200. $500 cash.

5-RM. new modern bungalow. Can be made to pay $35 month. Faces 2 streets. $5750. 7160 hills, GA. 3767.

$4000 down, 5-rm. mod. house, 2 rms., mod., big lot. 1083 Milwaukee.

HOLLYWOOD—
For Sale, Exchange, Etc. —51

MAGNIFICENT VIEW HOME
OPEN FOR INSPECTION AFTERNOON & EVENING
BE SURE & VISIT 6361 IRIS CIRCLE IN THE WHITLEY HEIGHTS DISTRICT TODAY
THIS BEAUTIFUL NEW MODEL HOME HAS JUST BEEN COMPLETED & HAS BEEN TASTEFULLY & ARTISTICALLY FURNISHED BY THE SELLERS FURNITURE STUDIOS OF HOLLYWOOD. THERE IS A LARGE TILE ENTRANCE HALL WITH GROIN CEILING, LIVING ROOM, LIBRARY, 4 BEDROOMS, 3 BATHS, DINING ROOM, KITCHEN, BUTLER'S PANTRY, LAUNDRY, STOREROOM, DOUBLE GARAGE & AS SPECIAL FEATURES CEDAR CLOSETS, KERNER INCINERATOR & ICE BOX WIRED FOR ELECTRICAL REFRIGERATION. THIS HOME IS OFFERED AT $27,500, UNFURNISHED WHILE THE FURNISHINGS MAY BE HAD AT SPECIAL PRICE. BRUCE McCASKILL, 1973 E. LAKEMEN AVE. HE. 6981. DURING DAY GL. 6782.

BELOW COST
Widow wishes to sell beautiful 12-room stucco duplex. Extra large living-rooms, delightful sunny breakfast rooms, tiled baths, and shower, kitchen tile drain boards; large lot improved with beautiful shrubs and flowers, sprinkling system, double garage. Located north of Hollywood Blvd. in best residential district. This is an exceptional purchase. Terms can be arranged. Income $200 per mo. For inspection phone OL. 1171.

AN HONEST AD
Beautiful new 8-rm. 4 bedroom, 2 baths, unit heat, mahogn. trim. Span. de luxe studio home, Hollywood.
Owner leaves for east Saturday, responsible parties can name own terms. Small cash payment, or good lot and cash. Nothing like it at this price in this section, no subterfuge. Must be sold in next 3 days. Call, at 724 N. CRESCENT HTS. BLVD.

BUILDER MUST SELL
North Sunset Blvd., view city, ocean & what not? 6 huge rooms, 4 bedrooms, 3 baths. Under must sell at cost to protect other interests. For particulars on this honest bargain
See MR. VAUGHN.
1243 Wilshire Blvd.
PRINDLE-BASSELL CO.
Beverly Hills. . . . OX. 6234.

BEAUTIFUL HILLSIDE HOME. In one of Hollywood's exclusive residential sections. Two large bedrms. & bath. 14-ft. living rm., large dining rm., breakfast nook, laundry rm., and double garage. On 50-ft. lot. Fine trees, shrubs, sprinklers, etc. If it's a "home" you want, phone GR. 5496. Address 2376 HOLLYRIDGE DR.

BY OWNER, APT. SITE
ON LAUREL AVE.
80x150 ft. on Monica Blvd.
House on the property. Choice location for apts. Investment that suits. A Massachusetts man and want to sell my holdings before going east. See will sacrifice. OX. 6234. Eves. OX. 4420.

BUILDERS SACRIFICE DISTINCTIVE SPANISH RESIDENCE. 5 ROOMS & 2 BATHS. BEAUTIFULLY DECORATED, SITUATED IN EXCLUSIVE HOLLYWOOD RESIDENTIAL DISTRICT. ON NORMANDIE. 2 BLOCKS NORTH OF HOLLYWOOD BLVD. FR. 6952389.

2 RESALE BARGAINS
100 ft. for $2250, $450 cash required
60 ft. for $1500, $300 cash required
60 ft. for want $1400, $300 required
Address F, box 521, Times Branch or phone Faber 6509.

$1000 CASH WILL HANDLE
Dandy stucco dble., Hollywood. Income $100 per month. Owner buyer. Price $10,500.
GAINES INVESTMENT CORP'N.
5128 HOLLYWOOD BLVD. GL. 1171

LOS FELIZ DISTRICT
$16,500. 7-rm. Spanish home. 1 blk. north of Los Feliz Blvd. Den, breakfast room, 3 bedrms., 2½ baths. Best home in a high-class district, close to schools. Wonderful view. GL. 6782.

SACRIFICE. NO REASONABLE OFFER REFUSED. 5-rm. English type stucco, tile gutter & cap, construc., 2 large bedrms., breakfast nook, large service porch, lawn front & rear, sprinkling system, very attract. 2 blks. E. Fairfax Hi. 2 blk transportation. Lot 50x130. 615 N. STANLEY AVE. WH. 9427.

BUILDERS & SPECULATORS, ATTENTION. 2 beautiful level lots 80x200. Zoned for 4 flats or 2 rm. house on one, west of Holly. Jct. 1 blk. north of Sunset Blvd., in H'wd. Will sell one or both. For further details call MR. WHITE, HO. 3787.

BEAUTIFUL 6-room, 2 bedrms. each. A steal at $8750. Terms. Nr. Fairfax High. Call MR. WHITE, HO. 3787.

BEAUTIFUL bungalow, 3 bdrms. Take auto part payt. 346 N. Sweetzer. WH. 8393.

6 RM. mod. bung. in Holly'd. Beaut. furn. $10,000. GR. 5496.

2647 LA MIRADA. 2 houses, owner in rear, snap. No agents.

7-RM. home with $1600 mo. income in rear. Owner leaving. $11,500. 4428 ½ RUSSELL AVE. 2 houses, bargain. Owner on premises.

7-ROOM house. Close in. CHAS. E. PATERSON, FI. 3161.

6-RM. mod. bungalow in Hollywd. Beaut. furn. $10,000. GR. 5496.

BEVERLY HILLS—
For Sale, Exchange, Etc. —51-A

GIVE me a ring for lowest priced house in Beverly district. Mr. Edwards. Phone WA. 4391.

EXCHANGE lovely new duplex, 5118 Fourth st., Carthay Center, for home in Beverly Hills.

LOVELY ENGLISH bung. in BEV. ERLY HILLS. Phone OX. 4238.

BEVERLY HILLS—
For Sale, Exchange, Etc.—51-A

ATTENTION!!!
$35,000 HOUSE FOR $32,000

Wonderful new, nine-room English home on big 116-ft. lot in second block north of Santa Monica Blvd. DOWNSTAIRS: Recep. hall, living room, library with 3 exposures, din. rm., bkfst. rm., pantry, well arranged light kitchen, maid's rm., & bath, beautiful sunny patio.

UPSTAIRS: Three large, airy bedrms., two tiled baths, dress. rm., and roof garden, with glorious view of city, ocean and mountains.

Special price for this wk. only.

Call ARTHUR M. KELLEY, Owner's personal representative

with THE FRANK MELINE CO.
462 Canon Dr. . . . Beverly Hills.
OX. 6171. Eve., GL. 1525.
DO THIS TODAY!

IMPRESSIONS
On approaching Beverly's best boy. Simplicity of true artistry, accentuated by dash of gay color in draped awnings. Stately welcome of entrance and reception hall. "At home" feeling in distinctive living room. Social chatter at tea and bridge in attractive Roomiless of master bedroom, beauty and convenience of attendant bath. Marvelous vista by day and night from sewing room and veranda. Romance, safety for the wee ones, goastings and toastings in open hearth, all can be sensed in secluded family playground, lawned and shrubbed by expert botanist. Five bedrooms, four baths, $50,000.

For appointment phone
Owner, Mrs. Langley, OX. 6451, or
PAUL JONES REALTY CO.
GEO. DeBAT, Sales Mgr.
618 N. Preuss Road. . . . OX. 6417

NEW 8-ROOM, 2-STORY
$19,500
Located 200 North Elm Drive.
Exclusive Beverly Hills home, just completed on choice corner, spacious living and dining rooms in richest mahogany and tapestry effects. Four delightful bedrooms, each with its private bath. Cheery breakfast room and kitchen. Hard decorations in all thruout entire house.
Large gas unit furnace, in basement, electrically controlled from each bedroom and lower hall. 2-car garage, side entry. Walled yd., many varieties shrubs. Complete sprinkler system.
Designed, personally financed, built, and for sale, by Myron B. Hunt, associate architect. Ready for immediate occupancy. Only $6000 down and liberal terms. See 204 NORTH ELM DRIVE, today. A genuine bargain.

A GENUINE SACRIFICE
MUST BE SOLD
Artistic English type bungalow. North of Santa Monica Blvd., on beautiful Rodeo Drive in Beverly Hills.
PRICE $19,500.
You Make the Terms.
See Owner's representative.
JACK KOERNER, with
THE FRANK MELINE CO.
462 Canon Dr. . . . OX. 6171.
Beverly Hills.

RESIDENCE SITE
Wonderful view & restrictions.
100' x 200'
$2000 under the market, and good terms, if you wish.
BEST BUY IN BEVERLY.
KEM & ELKINS, Agents.
423 S. Camden. . . . OX. 1171

GOOD TASTE, FIRST QUALITY AND A LOW PRICE
This charming home facing the estate of Harold Lloyd and north of Corinne Griffith's has style and every convenience comfortable living. There are 4 bedrooms, 3 baths and enclosed patio with its own fireplace.
This home is new, Open every afternoon
BRUCE McCASKILL
1710 ANGELO DRIVE
BEVERLY HILLS

AN ARCHITECTURAL GEM
The most talked about historical house in Beverly Hills is for sale by owner. Never again can you buy a home like this in Beverly. 4 baths, 7 fireplaces, 2 car garage, lge. swimming pool, tennis court, etc. Priced for inspection. $17 BEDFORD DR. Call OX. 6384 or HO. 2393.

$1000 CASH
Very pretty Spanish stucco home, excellently located north of Wilshire Blvd. and east of Canon Dr. in Beverly Hills. Total price $19,500. Priced exceptionally low.
See Mr. Moss for this and other good house bugs with KENNETH A. BRAINARD
436 N. Beverly Dr. . . . OX. 1121.

IF you are really in search of a genuine bargain, here it is. Owner must sell at once. Beautiful six-room home, splendidly located in Beverly Hills for $12,500, on your own terms.
J. A. CORNELIUS REALTY CO.
Wilshire at Canon Dr. Bev. Hills.
OX. 4710. . . . OX. 4508.

BEAUTIFUL 6-room new house on Almont street with large lawn, shrubs and trees; worth $15,000; value $11,000 for quick sale. You will have to act quickly for this bargain.
RALPH H. MOORE REALTY CO.
205 Lane Mortgage Bldg.
Thirdity 6212.

FOR RENT, unfurn. Attr. 8-r. mod. duplex, also single stucco, 2 lge. bdrms. & bath, upstairs. 4 lge. closets, tiled bath. Call this forenoon, nr. shopping center, schools, churches, car line & Wilshire bus. 418 So. Lucerne Blvd. Apt. 3, or OX. 4777. $65.

ABSOLUTE PICKUP
$3500 EACH
BRENTWOOD PARK OCEAN VIEW
Exceptional values. Will make you a wonderful home site or investment. Call MRS. DUKES, OX. 6234.

BEDFORD DRIVE
Price $24,000, $14,000 cash. 10-ft. income lot, close to Beverly High School. If you want a sure profit in next 90 days, see Mr. Lloyd.
WALTER G. McCARTY CORP.
Wilshire Blvd. at Speedway Dr.
OX. 6147. . . . Beverly Hills

EARLY NORMAN MANTERVIPICE
A 7-rm. with every convenience, such as unit heat, frigidaire electric refrigerator, tile bath, etc. Open for inspect. from 10 a.m. to 5:30 p.m. 268 S. Crescent.
JOHN D. BURTON
1247 Wilshire Blvd. . . . OX. 4593.

LOT SPECIAL
102x196
Located west of Beverly and north of Los Angeles Country Club. Price $7000. Terms. Call owner, 1715 View of Holmby Hills and Bel-Air Estates. Restrictions $12,500. Ph. 532-935.

$11,500
BEST RESID. LOT BUY!
North of Santa Monica Blvd. in 600 block, extremely fine location, east front with expansive view, well restricted, $1500 underpriced! KENNETH A. BRAINARD of Beverly Hills, 436 N. Bev. Dr. OX. 1121.

$1500 CASH DOWN
Mexican Spanish gem, 7 rooms, 3 bedrooms, 2 baths, near schools, stores & beautiful Beverly Hills. For particulars, price $11,500.
FRINDLE-BASSELL CO.
1243 Wilshire Blvd. . . . OX. 6234.

WHEN YOU THINK
of buying a home think of our artistic English bungalow, 2 baths. Unit heat. Many other pleasing features. Price $11,750. OX. 3741

FOR BEST BUYS
IN BEVERLY HILLS
BUSINESS OR RESIDENTIAL
BEVERLY HILLS REALTY CO.
471 BEVERLY DR. OXford 4193.

RIGHT now is the best time to buy a home. Do not delay to see 250 La Peera Dr. in Beverly Hills, corner lot. Fine location. One block south of Wilshire. Easy terms.

BEST buy in Beverly Hills. 6-room bungalow, completely modern. Must sell at once. 20 min. downtown. 2 blocks car line. Only $7500. $1,500 cash. 446 3rd st., blk. W. Doheny Rd., Beverly Hills.

BEVERLY Hills sacrifice. Beautiful English style home opposite L. A. Golf Club. Owner needs money quick. Mr. Coogan. 6th floor Stock Exchange Bldg. . . . VA. 8677.

OWNER will take lot or $1000 cash on 6-room new home. Well built. Price $11,000 for quick sale. You will have to act quickly for this bargain.
RALPH H. MOORE REALTY CO.
205 Lane Mortgage Bldg.
Thirdity 6212.

BUILDER wants lots, T. D. basis, subject to building loan. Small deposit. NO AGENTS. 238 Wilshire Blvd. Bev. Hills. OX. 4814.

I HAVE several good homes in Beverly Hills for trade. Submit offer to Mr. Kaiser. GR. 4761.

BEST BEVERLY BUYS
GEO. E. READ, INC.
Phone OXford 4177.

HAVE several res. income lots on which a building mtge. may be placed. Good buys. Call OX. 4758.

HOME, new $8500, 7 rms., 2 baths. What have you? BLDR., OX. 3748.

BEVERLY HILLS—
For Sale, Exchange, Etc.—51-A

CREDITORS' SALE
Beautiful new 7-rm. 2 bath, Spanish home in Beverly Hills.
Also Eng. type in same location.
These homes are to be sold regardless of cost & on terms of $750 down & $75 inc. interest, month.
Avail yourself of this opportunity and if you already have a home that you would ordinarily wish to dispose of before moving to Beverly, buy one of these, rent for $100 to $110 per month & watch your investment grow while the other fellow pays it off for you.
See creditors' representative, at 212 S. Doheny, or call OX. 4068, or OX. 4168 for appointment.

A NEW HOME DISTRICT
CREATED IN BEVERLY HILLS
When Wilshire Blvd. paving and beautifying is finished, it opens the way to this new district, near Grammar School, High School, and University site. Beautiful places, from the modest 6 room bungalow at $12,000 to $14,000 to the mansion, up to $35,000 or $40,000, can be bought, for a small payment down and easy terms on balance.
Let our experience help you in selecting your home in Beverly Hills.
KENNEDY-PRITCHARD, INC.
Realtors for Beverly Hills.
Real Estate and Insurance.
Santa Monica Blvd., at Rodeo.
OX. 5491. . . . OX. 2462.

BEVERLY BLVD.-FAIRFAX CORNERS
56 ft. business corner on Beverly Blvd. 3 blocks west of Fairfax. In the heart of big future developments.
56 ft. business corner on Fairfax, one block north of Beverly Blvd. Can be handled on easy terms.
BURTON & CO., Ph. OX. 2316.
Beverly Hills Branch.
1412 Wilshire Blvd.

FOR SALE IN BEVERLY HILLS
Most exclusive section north of Santa Monica & Wilshire Blvds.
A REAL HOME
A REAL BUY
Beautiful large living & dining rooms, 4 bedrooms, 3 baths & showers, delightfully arranged interior, artistically decorated throughout in oil, cozy, to Beverly Hills new million and a half dollar high school completed in 1927. Phone OX. 6238 or call at 506 WALDEN DR.

$14,750
NO. OF SANTA MONICA
Spanish bungalow with 2 master bedrooms & baths, also maid's room & bath. On tree-lined street, close to center of Beverly.
FRED BARMAN CO.
Santa Monica Blvd. at Wilshire.
OXford 2504.

$2 ft. corner, $67,500.
94 ft. corner, $67,500.
42 ft. inside, $26,000.
80x141 ½ ft. rgr., $26,500.
Favorable terms can be arranged.
HOMER M. TERRY.
1765 Wilshire Blvd. . . . OX. 6761

GLENDALE—
For Sale, Exchange, Etc.—51-B

BIG ENGLISH STUCCO
EAST FRONT LOT
SEVERAL FINE FRUIT TREES
CLOSE TO CAR, STORE SCHOOL
$8200. $1250 CASH
We have listed one of this splendid new home, very large, in among fine homes, in best residential section.
1 room, large patio at front and at rear, tiled; arrangements, large double garage, cement street, ornamental street lights, within walking distance of downtown and car, close to grade, intermediate and high schools. It will pay to see it.
GLENDALE REALTY CO.
REALTORS
131½ N. Brand. . . . Glendale 44.

CALLED to Memphis. Compelled to sacrifice my new home and furniture in Glendale foothills. 4 rooms, 2 bedrooms, large breakfast room, beautiful Tiffany lamps and dining room, tile bath with shower, all hardwood floors, real fireplace, awnings, lawn, etc. Block of P. E. bus. Magnificent mountain view. Splendid transportation. Price $7250. $1250 cash. Small payments. A complete home ready to move in at a wonderful saving as we positively must sell at once. OWNER, 2045 Bellevue Drive, block above 10th, between Allen and Alameda.

BUILDER'S BARGAIN
$350 DOWN $4950
Complete to goldfish in pond. New 4-room, Spanish stucco, tile roof, room with set, built-in ice box, real fireplace, double garage, close to school & car. Lot or 2 lots accepted. 1348 Thompson. 10 other homes to choose from. $5350 to $8500. Have sold 10 contracted. Priced exceptionally low. Builder & bank appraiser. Ask the man who owns one.

NEW HOME OPEN FOR INSPECTION. 1454 West Ave. 43. Delightful hillside overlooking GLENDALE. $500 down. $40 month.
WESLEY ROBERTS CO. Owner.
4216 Verdugo Road
ALBANY 2212. . . . Glendale 4749.

SPANISH stucco, 7 large rms., well arranged, 2 br. tile roof, tile bath, fruit, near school, cars. Fine location. $1000 down. 1230 HIGHLAND, Glen. 2590.

6-ROOM residence, full sized, lot, completely furnished, $5250, unfurnished, $4850, $750 cash.
THE AKERS REALTY CO.
1126 Brand, Glendale 3247.

BUILDERS OR HOME-SEEKERS' LOT. 62-ft. level, big orange trees, imps. pd. Close in, bargain, owner. 202 Security Bldg. Glen or 4694.

FOR SALE—Owner wishes to dispose of Lot. No. 244, Corner Jackson and Fairview, Glendale, Cal. Must be sold. 624 Mission st. San Francisco.

PASADENA—
For Sale, Exchange, Etc. —52

$11,000, ALTADENA home, new Spanish type 6 rooms, attractive; opportunity for someone as I am moving and will sacri. to bring immediate sale. Excellent residential street, 5 mins. school, wonderful view, sleeping porch, new refrigerator, gas range, garage, sprinklers. Lot 60x150, cash, $5000. Has bank mortg. $3300, bal. reasonable terms, like rent. Sterling 5311. Inspect 62 W. LOS FLORES DRIVE.

EASTERNER WELCOME
Make our office your Pasadena realty headquarters. Let us help you. We have the best of values in every section of Pasadena. Prices and terms are right. Lots, homes or business. Use our service.
SANFORD RUSSELL.
548 Security Bldg.
TU. 8917. Eve., Sun. TU. 6488-J.

CONVENIENTLY located to L.A. cars, new 5 room Colonial, $21,000. In Altadena, new Spanish 2 story, $15,500. Both excellent buys. The HOGAN COMPANY, 378 E. Colo. St. Terrace 2151. Estab. 16 yrs. Complete Real Estate service.

NOTHING DOWN, PAY LIKE RENT
5 wonderful new stucco homes to choose from. Mount. view. HE. 8763

ALHAMBRA—
For Sale, Exchange, Etc.—52-A

OWNER WILL SACRIFICE
Exceptionally distinctive five-room English stucco. Double garage, lawn, breakfast room, complete in every detail. Bargain and easy terms to responsible purchaser. See this before at 1404 N. OLIVE.
FRINDLE-BASSELL CO.
1243 Wilshire Blvd. . . . OX. 6234.

WHEN you are ready to buy a home think of our Mr. Bungalow, 2 baths. Unit heat. Many other pleasing features. Price $11,750. OX. 3741

FOR BEST BUYS
IN BEVERLY HILLS
BUSINESS OR RESIDENTIAL
BEVERLY HILLS REALTY CO.
471 BEVERLY DR. OXford 4193.

RIGHT now is the best time to buy a home. Do not delay to see 250 La Peera Dr. in Beverly Hills, corner lot. Fine location. One block south of Wilshire. Easy terms.

BEST buy in Beverly Hills. 6-room bungalow, completely modern. Must sell at once. 20 min. downtown. 2 blocks car line. Only $7500. $1,500 cash. 446 3rd st., blk. W. Doheny Rd., Beverly Hills.

BEVERLY Hills sacrifice. Beautiful English style home opposite L. A. Golf Club. Owner needs money quick. Mr. Coogan. 6th floor Stock Exchange Bldg. . . . VA. 8677.

OWNER will take lot or $1000 cash on 6-room new home. Well built. Price $11,000 for quick sale. You will have to act quickly for this bargain.
RALPH H. MOORE REALTY CO.
205 Lane Mortgage Bldg.
Thirdity 6212.

BUILDER wants lots, T. D. basis, subject to building loan. Small deposit.

PERTY—

ON PICO

...arkst for 10 days
...12th, between Al-
...ire Dept.
...TMENT CO., INC.
...ing. TR. 8448

...price, 1-story
...pricing, 2 modern
...18x78 ft. each;
...paved alley in rear.
...r WE. 6527. 1951

...D, bus. property,
...for sale—lease or
...r comm. reonat.

...vre., $15,000. K.E.
...ing on Ridge; bet
...tus. Fo. TU. 4515

ROPERTY—

...ge Exchange —76

...ng; cottage ready
...ms; $9x160. Phone
...are adjacent to
...ll for cash.
...and small home
...r without trackage
...WILSON
...ge Rd., Glendale 1861

IMPERIAL
...AGE ON 7TH
...ONT, FOOT
...T. TERRY
...TR. 4654.

...St. near Slauson
...rgain, for particu-
... box 518. Times.

...x128. $14,175, and
...Ransom. WE. 6302

PERTY—

...ale —87

...DE LUXE
...ent flat, just com-
...icious living room
...ths. Lease.
...ndra). Tile baths,
...ator refrigeration,
...furnace, automatic
...dwood trim, arti-
...ge. Large gar.
...ne $725 mo. Up-
...ive location. Might
...y residential lot!
...Handsomest thing
...ount-owner involve
...ment. Call
...102 S. KENMORE

IRE'S
SACRIFICE
IN EGYPT
MARKET PRICE
ORTH $45,000
WAY
LOT $58,500
GAGE $27,000
OPPORTUNITY

DONAHUE
Western, DR. 4951.

HOTEL SITE—
...ermont, near block
...ce 80 ft. on
...ft. on Ambrose.
...r $64,000. Inquire
...quity $34,000. Will
...y for good L. A.
...ne. See RALPH E.
...Western ave. Dun-

D DUPLEX
...alls ave.
...baths.
...real fireplaces.
...ibor.

...dian of the better
...eptable at its real
...H. 4522 for keys.

...room stucco bunga-
...h baths, fine
...artment house site
...dscaped lot—
...rear of 80x165-ft.
...60x165 ft. for im-
...ately uninterest-
...everything. Owner
...Call Mr. Lechner.

PORTUNITY
...lot, or what? will
...ly finance home
...lease in apt. bldg.
...) 31 crns., jani-
...ROADWAY.

...a, 2 apts.
...7% on $30,000. Will
...or 2 like flat.
...TRABD ST. Owner,
...San Fernando.

PROPERTY THAT
...ER CRN AVE. HE.

CLOSE
...ALTOR, DESIGNES
...corner 165x188, 4 &
...ge., lawn, shrubs,
...ne. R. Rampart
...xcelled. This is a
...4,500; terms. $5000
...2 years. CRES-
...705 S. Ram-
...2847.

...FT. SITE OVER

...NDRIA, NR. REV.
...improvements with 2-
...ncome $150 month.
...go trades. Princi-
...dress. Call Don-

DISTINCTIVE
...ving rooms have a
...ome equipped with
...drooms with 2 tile
...h baths; duplex
...150 feet from Wil-
...d. $31,500. See 719
...Dr. WH. 1126.

...175x150 on High-
...hotel or apartment
...ge; zoned for 4-
...n can be arranged.
...ome to give good
...of investment. Call
...dison. 6431 Melrose

FAMILY
...ctive, 10 singles,
...ome $276 per mo.
...$45,000. It takes
...ome, it's very, very

...ence Sat. Splendid
...ge, 2 flats, 4 rms.
...clear. Am in need
...sacrifice for $17,000,
...$4,000 cash. Inquire
...8 Edwy. GR. 1022.

FAMILY FLAT
...rm cozy cor.
...downtown, big 60 ft.
...fine view. Close to
...ne shop and car.
...5. Even. WH. 6140.

OW COURT
...tures for sale. 10
...ete. Completely fur-
...linen and silver.
...Sacrifice price
...e 2246.

SELL
...bldg., near 54th &
...price only $12,500.
...ome $1680 yr. Own-
...roadway. TR. 4285.

...ome just completed.
...arpeted, hardwood
...shower & tub baths.
...in in middle center

INCOME PROPERTY—
For Sale —80

GREATEST SACRIFICE EVER OFFERED; SEPARATE ESTATE, CENTER OF HOLLYWOOD. We will give it away for the biggest bargain for climate, loc. Don't write—wire answer to Sunset and Bronson; 2 corner lots, improved with stucco bungalow and separate duplex; only $42,500. Take one lot $16,000 cash; fast, there are 2 others. Act for this kind of a bargain. GLENN & GLENN, 6253 South Western Avenue, WA. 9371.

SACRIFICE sale, 6-flat apartment, modern, well built, good income, $6,000 cash, balance terms. 709 ½ S. Main.

PRETTY 6-unit, new 2-story, 2 bedrooms, tile baths, garages, inc. $125 month. Price $15,500. Terms. GREENE, 246 S. Hill.

4-FAM. flat & 2 bungalows, 2 & 3 rms., $6000 down, $50 mo. Shown by appt. only. EZ, 1st floor, 6th & Hartford. Dr. Huntington Dr. Duarte. Phone

1 HOUSE for sale by owner, 4 rms., rear alley, $1,000 cash. 2 E. Nr. 1 E. Pasadena.

2 HSES. with 11—rms. and 3—rms. Nr. 1 E. Pasadena.

WILSH. dup., 12 rms., $2100; terms. 1 block Ry. 1 block car. CARRITT, TU. 1000.

SUBURBAN PROPERTY—
For Sale

FACING main blvd. in West Adams district, one of the best for investment purposes. Equipment for 24 apts. Present income, garages and bungalow. Inquire 1701 Duarte Rd. & Baldwin ave., Arcadia. Phone Arcadia 214.

ENCINITAS, CALIF. ACRES
Wonderful home and 2 acres; den and bedroom; fine for crops or for chicken ranch; located in the heart of the Valley. Boulevard. BUILDERS INVESTMENT CO., 316 S. Broadway. TU. 1126.

VERDUGO BLVD., La Canada, complete corner, 200x287, fully fenced for children, fine soil for flowers or rabbits, 7-room house in perfect condition. Plenty of water shares. Phone Glendale, HO. 4523.

WE COVER THE DISTRICT
HOMES, ACRES, RANCHES
CARROLL & PEARCE REALTY
Aztec Hotel Bldg., Monrovia

MODERN 5, 7 & 9-room with garages, conveniences. Income from chicken, rabbits. Various locations. Also choice vacant acreages. SCHERRER & SCHERRER, Huntington Dr., Arcadia. Phone 147-W.

IN MONROVIA, mod. 5-rm. Spanish pebble-dash, hardwood floors, fireplace, $6x165 feet, fruit trees, garage, price to sell $11,500. Ave. Phone evenings, Green 1911.

HALF acre near Rosemead for sale in the Valley. Beautiful location, property for sale cheap. Some of this acre is fenced. Address H. box 5, Times Office.

COR. beal. lot, 50x140 ft. Linda Gardens, Burbank, worth $1,500. Make offer. OWNER, 1111 BALDWIN AVE. ARC.

2 WONDERFUL corner lots, close to one opposite Fox Bank Bldg., owner, 447 S. Rampart, Apt. 2, or phone Du. 06951. Real value.

FOR SALE or trade, 1 A. in orchard, 4 rms., bath, garage, etc., for sub. clear. $3750. AR. 60.

10 AC. clear, Orange Co., value $2,000. Accept first mortgage paper. Address owner, box 115, Times Office.

20 ACRES, Fontana, Bargain. Owner. Address G. box 442, Times Office.

Altadena

MOVE IN, PAY LATER. 3 beautiful new homes. Your choice $6,750 to $7,500. Terms. Literature or phone.

Arcadia

THREE-room stucco bungalow on a good lot 52x184. A real $500 down.

New 5-rm. stucco modern home on a lot 80x165 ft. Price $7,500.

Six-rm. frame home, modern, on a corner lot 70x175. Price $7,500.

New 6-rm. stucco home on 1 acre. Price $10,500. Last three on Arcadia boulevard, close to Baldwin. Shown every day. Terms.

These are all snaps for Arcadia. BUILDERS FINANCE CORP., 316 So. Broadway. VAndike 1111.

FOR SALE, choice Arcadia ½ acre Chickens and all. A steal at this. ARCADIA REALTY CO., 25 E. Huntington Dr., Arcadia, Calif.

Brentwood

MUST sell almost acre of ocean view, surrounded by fine homes; total, $6,000. PEARLAND, 210 Canyon View Dr., Brentwood Heights. Phone Monica 24299.

Burbank

BURBANK, 4½ rms., lease, large lot, ft. st. $1950. Tms. Profit sun. $1166.

Culver City—Palms

TO CLOSE estate Culver City acreage sold. Must be sacrificed. Best cheapest prop. but. L.A. & the beach. SENTOUS REALTY CO., TU. 4

Lankershim

$5995 TO $6495, FROM OWNER
7 exceptionally distinctive 5-room English type homes. Bl. to car, chairs, ref., tile sink, built-in cupboards, finish, complete, in every detail. 1 blk. each Lankershim Blvd. at Milling. Small down payment, easy terms to responsible parties. HE. 8411.

TO LET—5-acre chicken ranch, fully orchard, 4-room house, completely equipped for 2500 chickens, now laying hens, 800 yearlings, 1200 pullets. 3 small chicken houses. LANKERSHIM 446.

5 RM., stucco bung., corner, 60x150 lot, $2900 only, terms. KNEPPER, 3328 Larkgrove. Call McCANN, 3328 Larkgrove.

La Habra

IMPROVED acre, bearing fruit trees, berries, etc., 5-room house, shade trees, ½ in alfalfa. Some for rabbits, price $3,000. Terms. Some acre tracts. Write owner, box 362, LA HABRA, Orange Co.

Monterey Park

HOUSE and lot, total price $3750, $500 dn., $20 mo. EASY TERMS. LOPEZ & GARVEY, 1146 Garvey & Garfield ave.

South Gate

FINE large lot in South Gate, Price $1100 on easy terms. 5049, garage. W. 8726 ST. BR. 5779.

Westwood

WESTWOOD gold bond mort. of ...ence. Your chance, my ...

BEACH PROPERTY—
For Sale

CAPISTRANO BEACH

On paved Ocean Highway, with Del ...eanside subdivisions, Capistrano ...ch in Southern California. Mo... view in Southern California, ...tain, valley, beach, and sea.

Lots $490 up inclusive ...ments.

A limited number of ocean ...and lots with ocean view ...read, 150 ft. to tide land. ...restricted. Terms. Literature ...quest.

723 VAN NUYS BLDG.

MANHATTAN BEACH

Heart of development. 97 ft. ...Sacrifice, closing estate. Both ...lots under $1,000; each. MR. TURNER, ...principals maker. MR. TURNER, ...TR. 134 N. La Brea.

$10 CASH AND $10 MONTH ...Buys a 40-ft. lot. Write for ...and colored photo folder ...booklet how to get a lot. ...Beach Co., 215 W. 5th.

BEACH FRONTAGE, 50 ft. ...from frontage, $6,000 to $12,000. ...from $1000 to $2000. Easy ...WOODS, 2134 W. 81st.

Culver City

PHONE your want ads in to the ...No credit arrangements. Cash ...Copyrighted will be changed ...copy if desired. Help Wanted ...

$1000 buys $1500 equity ...paved st. Price $4500. ...price. TU. 3846.

Balboa

FOR RENT—Balboa Bay ...tage, furn. for 4 people. ...Office. Address E. box 852.

Laguna Beach

BEST lot buy at Laguna Beach. ...on front & street. Phone ...

BEST lot buy at Laguna Beach. ...on street front. Phone ...

Sunset Beach

COMPELLED TO SACRIFICE ...Ocean-front home $4250. ...tion to buy Sunset Beach ...Highway & Broadway.

Venice and Ocean Park

VENICE BEACH $1100. ...Today's price. Let me show ...canals are filled. Terms ...value. Hawk & Hawk, ...O. H. McQUARRY & SON, ...Venice. Ph. Venice 1.

HARBOR PROPERTY—
For Sale

Wilmington

FORD has selected to build ...arch plant at Long Beach. ...Allied industries are ...Price this week.

...RANCHES—
...for Sale —80

...E LUXE RANCH
...ern estate, about 15 ...the finest and most ...ed and equipped ...for climate, loc. ...ing its answer ...Beaut. ...allow you to ...t 2 blks. to ...depot. P.O ...is surrounded ...orange groves ...million-dollar ...the roof garden. ...stucco. 11th ...shower bath, A-1 ...fireplace, hand-...walks etc. Besides ...young ...laying ...breeding pigeons. ...Yearly av. ...$3000. Every-...Price $15,500. ...payment. Consider ...or mortgage as ...trade). A HAR-...Huntington Dr., ...Duarte. Phone

COUNTRY PROPERTY—
For Sale —81

$700 ACRES—REAL SNAP

RICH, LEVEL, IMPROVED IRRIGATED SAN JOAQUIN VALLEY LAND, NEAR TRACY - MODESTO - STOCKTON. PLENTY WATER RIPARIAN RIGHTS. PRIVATE MODERN IRRIG. SYSTEM. $195 PER ACRE. TERMS. FOR COMPLETE DETAILS ADDRESS OR SEE H. C. HERRICK, ROSLYN HOTEL, LOS ANGELES.

HERE IS YOUR CHANCE
A $2000 DOLLAR ACRE
FOR ONLY $1400
Good neighborhood, water, electricity, improved street. Will make easy terms.
WILLIAM M. McCOY
420 MERCHANTS NAT. BK. BLDG
4TH & SPRING LOS ANGELES.

FOR sale, 220 A. fruit & grain ranch, 2 mi. N. of Beaumont, 2A. grapes, 10 A. cherries, 10 A. deciduous fruit, 160 A. hills & canyon with 60 inches of water. Has 16-ft. has. cement cherry packing house, barns, etc. Bonds, fine corn land. Will sell very cheap or exchange. CUNNINGHAM, 725 H. W. Hellman Bldg.

AVOCADO land. The big income producer. Have several three and five acre tracts in proved, frost protected avocado district in Northern San Diego county, where producing groves are valued at from $2000 up per acre. $450 to $650 per acre for quick sale. OWNER, EJ, box 510, Times Branch.

FOR SALE—San Fernando Valley, 48 acres, on Wicks ave., near Holly st. adjoining Stonehurst City water, gas and electricity right for subdivision or studios. Will sell all or part $2000 per acre. Liberal terms. Commission to agents. 316 HOLLYWOOD SECURITY BLDG. GR. 9724

7 ACRES, 5-room house, chicken house for 1000. All tools, gas, electricity, fruit trees. Sacrifice price, $5000, terms.

FRED A. KELLOGG
8172 Sherman Way. Van Nuys
Ph. 141 or Los Angeles ME. 4088

SACRIFICE—$6000, $2000 down, balance easy. Fine 14-acre fruit ranch, mostly peaches. Annual income $3000 or more. Clean water. All soil. Fine expensive improvements. Close to 5 towns. R.R., schools. Fresno Co. Address K. box 65, Times Office.

AN ACRE, fine soil, well located, water, steel water mains, planted to profitable crops, cared for 2 yrs., all for $915. 114 S. CORDOVA ALHAMBRA.

FOR sale, 320 acres close to city. Water for irrigation. WA. 9779.

Vista Irrigation District

VISTA Irrigation District, 20 acres ready for sale, $250 per acre. L. W. DELPY, VA. 6941.

San Fernando Valley

FOR SALE OR EXCHANGE
1 acre with beautiful 5-rm. stucco. Just completed. Between Roscoe & Owensmouth. This is in the heart of the chicken & rabbit district. Small equity will consider. Will take care of balance. VA. 7297 or OR. 5122.

ONE ACRE FOR $2650
THE BIGGEST BARGAIN IN SAN FERNANDO VALLEY
Over 96 ft. on Sepulveda, right close to Ventura blvd. Owner must sell. EDWARDS & WILDEY CO., Ventura Blvd. Br. Office. Ph. Van Nuys 187-J-5.

10 ACRES, 24 miles from Hollywood. Scenic big oaks, water for sub. or country home. Sacrifice $600 per acre. OWNER, MU. 1071.

WILL sacrifice my beautiful country home and 6 acres for cash. S. M. ANDERSON, Chatsworth.

Tulare

160 ACRES Alfalfa near Tulare. Every acre level to mirror; four-tier fenced; cement pipe-lined; 3 electric pumps; perfect dwelling; a wonderful producer. Must sacrifice at once. Will accept city property on trade. Phone OWNER, MU. 6168.

MOUNTAIN, RESORT, LAKE
Property—Sale, Exch., Etc. —82

MOUNTAIN home or cabin and furnishings including my own electric lighting plant and water system building, comprising approximately eight or more rooms, but arranged to house and sleep eight comfortably sixteen or more people. Built, furnished and equipped by me at an actual cost exceeding $4,000. Only 2½ hours easy driving from Los Angeles. Will accept any reasonable offer from anyone desiring a first-class modern up-to-date mountain home or cabin. Address J. box 490, Times Branch.

WANTED to lease with option to buy mountain ranch or resort with springs or water that can be developed. Address S. box 116 Times Office.

MOUNTAIN homesites, Total price, $25, $5 to $15 mo. One hour from Hollywood. Phone Miss King, TRinity 2261 or evenings, Olympia 1156.

FOR EXCH.—Clear mountain cabin lots Fawnskin Can. for auto. Pratt, GR. 9315. 1247 Sycamore. Holly.

EQUITY lot Big Bear City, cheap this week. 403 E. 8th, Rm. 329.

WE PAY CASH FOR CLEAR LOTS, ACREAGE OR CONTRACTS. WE WILL BUY SINGLE LOTS OR GROUPS OF LOTS FROM SUBDIVIDERS OR INDIVIDUALS.

See Mr. Grothian.
WALTER H. BRINKOW CO.
200 H. W. HELLMAN BLDG.
4TH & SPRING

THE LINCOLN "ONE PROFIT" PLAN OF HOME OWNERSHIP

If you have a satisfactory equity in a lot valued at $3000 or more —we will build for you, on terms like rent, the attractively planned home costing $7000 or more. No Cash Da. Payment Required. All details of Designing, Construction and Financing taken care of by one organization. No Bonuses, Financing Charges, Service Fees or Builder's Discounts. Come in and talk it over.

SEE MR. FRERIX
SUITE 1026, 417 S. HILL ST.
Tel. MUtual 6151.

OIL PROPERTY—
Miscellaneous —87

DRILLERS, ATTENTION! Have party with 80 acres land, well located, for lease at one-eighth royalty for quick action. I will secure this lease for someone with first-class money outfit who knows his business and I will agree to get some one to furnish cash to take care of pay roll and fuel oil for first well for an over-riding royalty in the 80 acres. It is believed that good production can be secured above the 2500-foot level. Inquire for MR. BLACK, 810 Bank of Italy Bldg., 708 E. Olive sts., Los Angeles, Calif. Phone TU. 9119.

$5000 NEEDED to complete new well, now showing oil at Long Beach; property guarantee given for return of money from first production of share in well. Operator, 5970 HAYES AVE., L.A. Phone GA. 4005.

WANTED a company to drill for oil on acre $600 acres near L. A. interview DR. VANDERHIND, 1503 So. Figueroa.

IF you own property in Howard townsite & want to lease for oil to responsible companies, phone Estella Z. Bozza & Co. TR. 6516.

OIL royalties in Okla. and Texas, 80 acres $1 per acre. For part add. F. STRICKLAND, Sapulpa, Okla.

ORANGE, LEMON, WALNUT Groves—Vineyards
For Sale —83

10 ACRES oranges & budded walnuts, 6-room house & out bldgs., on paved street. Price $20,000. $14,000 cash bal. terms. Address 1416 W. 67th. Pomona.

FINE avocado & walnut land. See owner & save commission. $150 acre in tracts to suit DAVIS. 1506 Van Horne Ave. GA. 9257.

5 ACRES Valencia oranges on boulevard, Orange Co. A real buy $11,000. Terms. Owner, TU. 6546.

Wanted

I WANT A RANCH
for my cor. on Yucca, 2 blks. from Grauman's Egyptian Theatre, Holly. facing 2 streets. Only $20,000. Full commission to agents. GR. 5275. 924 N. Stanley ave.

STOCK, DAIRY RANCHES—
For Sale and Exchange —83½

FOR sale, fully equipped modern dairy 80 head of cattle and paying retail milk route. If interested send for business write box 311A, R.F.D. 1, Chula Vista, Cal.

REAL ESTATE—
For Sale—Miscellaneous —70

DON'T WAIT
UNTIL SATURDAY NIGHT TO TELEPHONE YOUR SUNDAY AD TO THE TIMES. GO IT FRIDAY OR EARLY SATURDAY. 1220 P.M. IS CLOSING HOUR FOR ALL CLASSIFICATIONS. MEtropolitan 8700.

ACREAGE, SUBDIVISION—
Miscellaneous —70½

SAN DIEGO ACREAGE
MR. INVESTOR,
MR. SUBDIVIDER,
Two hundred and fifty acres
5 miles from ocean,
5 miles from San Diego's shopping district.

Its geographical location affords both marine and mountain view.

Location ideal for high class residences or home sites.

One of San Diego's leading streets will be paved through this property. Contracts to be let shortly.

Why is it ideal? Because it is just outside the city limits, has water, and adjoins city school-park property.

Price is right and plenty of room to make some money.

For further particulars, write or call
MR. LEO G. SANDER
THE SOUTHLANDS CORPORATION
San Diego.

320 ACRES VENTURA BLVD.
Beautiful tract, level and rolling land, double frontage, 1600 feet on blvd. Good for villa sites, golf courses, country club or motion picture studios. Many large oak trees, 6-rm. house, two wells, etc. Price $750 per acre. $25,000 cash. Balance easy. OWNER, 7910 Melrose ave. WH. 1414.

28 ACRES, Culver City. Bargain. G. W. Ferguson, Va. 3010. 1011 Pacific Finance Bldg.

WANTED—
Real Estate

Miscellaneous —71-X

REAL ESTATE OWNERS
Have cash buyers.
For real bargains.
W. DWIGHT HAMMOND, Auctr.,
628 N. Western ave. Hol. 6716.

DO YOU WANT TO SELL NOW? WE WILL ABSOLUTELY SELL YOUR REAL ESTATE IN 10 DAYS. 720 STUART BLDG. TU. 4511.

WANT loans & furniture, have ranch, want local or outside property for new apartments. Will take care of balance. VA. 7297 or OR. 5122.

ONE ACRE FOR $2650
THE BIGGEST BARGAIN IN SAN FERNANDO VALLEY
Over 96 ft. on Sepulveda, right close to Ventura blvd. Owner must sell. EDWARDS & WILDEY CO., Ventura Blvd. Br. Office. Ph. Van Nuys 187-J-5.

I GUARANTEE to sell your real estate for cash. J. W. BRADLEY, the Auctioneer. EX. 0104.

For Cash, Not Classified —71

APARTMENT or business property sites wanted. Builder will purchase choice tract of ripe for immediate development, and if you will take back trust deed for purchase price. Address H. box 501, Times Office.

WANTED, to exchange a NEW stock of electric fixtures for BUNGALOW around $3000 or $9000. Must be clear. EM. 4605.

7-RM. home, to $13,000, will pay CASH FOR BARGIAN. CONRAD or LAEMING, HO. 0295. Sunset at Fairfax.

WANT from owner, small new bung., rent terms, 8 Tw. No. Address J. box 479, Times Branch.

WANT 4 or 5-rm. stucco, S.W. dist., not over $4600. Must be sacrifice. Have $1000 cash. Call 1 to 5. 1215 SUN BLDG. TU. 2566.

WANT bungalow or lot from owner, payment on beautiful 6-rm. Hse., West, near schools. WH. 1016.

WANT 5 to 7-rm. home, W. or No. Ave. Must be cheap. 1 to 5. 1215 SUN BLDG. TU. 2566.

WANT 4 or 5-rm. bungalow, S.W. dist., not over $4600. Must be sacrificed. Have $1000 cash. Call 1 to 5. 1215 SUN BLDG. TU. 2566.

WANT bung., will pay cash. Must be bargain. 1215 SUN BLDG. TU. 2566.

WANT bungalow or lot from owner, payment on beautiful 6-rm. Hse., West, near schools. WH. 1016.

WANT 5 to 7-rm. home, W. or No. Ave. Must be cheap. 1 to 5. 1215 SUN BLDG. TU. 2566.

WANT $5000 to $6000 chickens and ranch. We finance you. ...ance of water. No trade. ...

...TCHER, 213 Hord Bldg.

Business Property —71-D

WANTED—RESIDENCE LOTS
WE
PAY
CASH
FOR
CLEAR LOTS, EQUITIES OR CONTRACTS.

I WANT A RANCH
for my cor. on Yucca, 2 blks. from Grauman's Egyptian Theatre, Holly. facing 2 streets. Only $20,000. Full commission to agents. GR. 5275. 924 N. Stanley ave.

EASTERN, NORTHERN PTY
For Sale, Exchange, Etc.

For Exchange —83-A

629 A. Missouri unimp. mineral land & city inc. prop. for Cal. prop. THOMAS MARX, 6405 Santa Monica.

Wanted —83-B

ATTENTION, NEBRASKA REAL ESTATE OWNERS
We will accept your real estate on L.A. and Southern California properties. Address RANKERS' SERVICE, 215 Brandeis Theater Bldg., Omaha, Neb. Owners only.

SAN DIEGO PROPERTY—
For Sale, Exchange, Etc. —85

BIG LAND BARGAIN. 106 acres of finest northern San Diego county land, priced for quick sale at $200 per acre. Irrigation water developed on the property. Good for citrus, deciduous fruits, etc. Located in well settled district close to towns and close to paved highway. About 25 acres good for avocados and table grapes. Only $5,000 cash. Will go quick. Act at once if interested. Address H. box 501, Times Branch, for full details.

WANTED AT ONCE
CLEAR LOTS OR ACREAGE

Will exchange my trust deeds for your clear land. You will thus convert your dead investment on which you are now paying taxes into a live investment that will bring you in regular payments and interest on your capital.

Land must be close to city conveniences. Southern area preferred This will interest any one who owns clear land. NO BROKERS.

CALL M. A. BERNE
TRinity 7501. 1012 S. HILL

BT.DG. lots, which can be bought for cash or sm. dn. payt. Bal. trust deed Gilchrist Company, ME. 2024.

10 A. or more nr. car line, picnic grounds; submit in writing. WEIK, 260 H. W. Hellman Bldg.

WILL give trust deed or trade Cadillac 61 5-pass. coupe for lot? Must have 100-ft. frontage. WH. 4258.

LOT wanted from owner on trust deed basis. Phone OR. 9322.

Business Property —71-D

WANTED
GARAGE, leased to one tenant. Price not over $60,000. Will pay ½ cash. Principals only.

METCALF & RYAN,
2873 Whittier Blvd.,
DUnkirk 3060.

$16,000 HOLLY'D zone B. lot for stores to $25,000, can add $50,000 more. Other must show high income VA. 7185. Eves. Ric. 2513.

Income Property —71-H

WANTED—Duplex N. of Sta. Monica Blvd., Hollywood. Must be bargain, not over $15,000. Have substantial cash payment. GR. 9472.

L. A. income for Dallas, Tex. 424 N. CORONADO. DU. 9285.

REAL ESTATE—
For Exchange

Miscellaneous —72

TRADE for lots or residence. COUCH. Fills for lots or residence, COUCH. GL. 0797.

$20,000 CLEAR home. Want flat to $30,000 or duplex to $25,000. EM. 0677.

2 BRICK stores, York Blvd., Mgr. $7750. What have you to $20,000? 4452 YORK BLVD. GA. 4135.

6-RM. home, lot 40x110, on 47th at., will exchange for Hollywood prop. Equities each. WE. 2186.

20 CLEAR lots in Riverside, fine for builders, owners submit. DU. 7100 SELIGMAN, 307 S. Vermont.

$125,000 clear fruit ranch. Assume L. A. income. BLUNT, TU. 3216.

DEL, bungalow in Hollywood. Trade for Seattle property. GR. 4009.

REAL ESTATE—
For Exchange

Miscellaneous —72

420 ACRES, excellent vegetable and walnut land, mostly all underlaid with cement irrigation system, subdivided into ten-acre tracts. Price $400 per acre, incumbrance $60,000. Will exchange for clear Eastern. Will consider Western Canada land or trade in 10 or 20-acre tracts. This is an opportunity to trade for some of the finest land in Southern California.
WESTERN LAND COMPANY
703 Hollingsworth Bldg. VA. 8485.

$35,000, $4500, 1ST; class T% papers, secured by L. A. real estate, 2-4 family flats, new, close in, all rented, $45,000; rgt. $30,000; hsehld. new residence, Wilshire dist., 9 rms., 2 baths, lge. living-rm., 2 fireplaces, 3 car gar., $26,000; built $10,000. Want ranch or mercantile bus. Submit to owner. Address H. box 516, Times Branch.

10-ACRE orange grove in Glendora. Very modern home, this is a beautiful place and shows very good income, 20 shares of water stock, grove well fertilized and just furnished, fine crop on trees, trade for apartment or court. Phone Glendale 703 H. GARVIE, 406 S. Brand, Glendale.

BRICK hotel and store bldg. 8 stores, business district, Price $100,000. All leased. Showing good return. Would clear vacant. Consider other property. Call Mr. Tufts, FA. 2446.

W. M. GARLAND & CO.
9th and Spring

I WANT A RANCH
for my cor. on Yucca, 2 blks. from Grauman's Egyptian Theatre, Holly. Facing 2 streets. Only $20,000. Full commission to agents. GR. 5275. 924 N. STANLEY AV.

BETWEEN 7 AND 7:30 THIS TIME, EVERY MORNING SWITCHBOARD IS SWAMPED WITH "WANT AD" CALLS. DELAY BY TELEPHONING YOUR SUNDAY ADS FRIDAY OR EARLY SATURDAY. MEtropolitan 8700.

FAIRFAX and Melrose. New 4 fam. flat, 20 rms. Tile bath and sinks, mahogany finish, well built and large rms. Want L.A. residence, suburban home or acreage for equity. Eldridge Realty, 817 Com. Exch. Bldg. TU. 2245.

CAN you handle a GOOD ranch in Imperial Valley growing in valley, 160 acres, soft soil. Buildings. All under cultivation. On main canal. Will give good terms. Owner leaving. Submit. CHAS. A. MASH, 448 So. Hill Rm. 606. VA. 9161.

BUYERS—SELLERS—TRADERS
Phone, write or come in. All list-ings displayed on classified boards. WM. F. BUCHTEL, Realtor, 1845 Vine st. Hollywood. HE. 1434.

ORANGE grove, 40 A., vineyard, Tulare Co., for sale or exch. Price $600, per A., consider clear L.A. city prop. to $25,000. Rel. arranged. OWNER, 3106 HUNTINGTON DR., L. A., CA. 2817.

CLEAR West Hollywood business corner for clear L.A. income. Will assume 1st mtg. only. BAILEY, 2049 W. Pico EM. 8332.

$12,500 equity S. Brand, bus. lot, for clear bldg. bus. or what? Can add $7000 clear lots. Owner, 1515 S. BRAND, Glendale.

2 PIECES good, clear property worth $15,000, for 4 fam. flat, West Side & assume. Call Harlan Pest, DR. 8083.

HAVE home in Beverly Hills worth $45,000. Want alfalfa, dairy ranch near L. A. Will deal quick. Address 439 Timpson Dr., Beverly Hills.

CLEAR 40 A. orange grove nr. Visalia on highway, frostless, $16,000, trade for $25,000. BEN BELL, 740 S. Hope. TU. 4336.

$225,000 business corner. Finest location. Will accept good eastern in exchange. This is a real opportunity. WH. 3114.

$45-AC ranch, Northern Idaho, lake on place. Wond. sum. clim. $40000. Will trade for imp. res. prop. in L. A. county. UN. 8122.

WE TRADE ANYTHING AT ANY PLACE, ANY time, any terms, try us first. STEPHENS & CO., 1047 S. Pico EM. 2283.

NEW bldg., stores, offices, apts. Bd.-west. Equity $25,000. Want home or vacant. G. C. DENNIS CO., 2814 W. Pico EM. 1474.

$6-R. mod. $4000, clear, want Nebraska prop. E. F. Pohrte, 1038 Pasa. ave. Pas. 2497, eves. GA. 1891.

WE TRADE the earth, also money for good invest. J. M. French Co., Rm 404 BILL, VA. 2261.

BEAUTIFUL new 4-rm. bung., $12,-500, clear. Will trade for well located res. lots. HE. 3585.

OREGON ranch, near Klamath Falls. Improved, want local. What have you? HO. 5252.

10 ACRES apples, Yucaipa, clear. Trade on dwell. Income. Assume some. GL. 8291. No agents.

CITY—COUNTRY—EASTERN
Quick Trades. TU. 2583.
BEITZ, 329-30 Stock Exchange.

FAM. flat nr. Normandie & S. Monica Blvd., $24,000, $6000 dn., or trade for duble., sale, or lot. GL. 4707.

CLEAR ranching for inc. inc. for ranches nothing but the best. Trowbridge, 608 Detwiler Bldg. TR. 7676.

HAVE income property in exchange for ranches. E. W. Magra, 405 Edwards & Wilder Bldg. TR. 6426.

12% ac. Fontana, trade for new home near Pico & Fruess rd. YO. 2714

REAL ESTATE—
For Exchange

Miscellaneous —72

$12,500
DUPLEX FULLY FURNISHED
INCOME, $105 MONTHLY
WILL EXCHANGE EQUITY FOR HOUSE AND LOT AND ASSUME ENCUMBRANCE $7200.
KELLS & GRANT,
DUnkirk 3600, Mutual at Western

AVE equities as specified by Inheritance Tax Appr., in adjoining parcels of vegetable land. Equities from $2800 to $10,000. Rel. will financed. Exchange any or all for clear or nearly so. L. A. or near by income, residence or vacant. VA. 4084.

WE want all kinds of ranches and city property for sale or trade. Let us advertise free, in our REAL ESTATE BULLETIN, which is mailed throughout U. S. to actual prospects. Write for free copy. PHILLIPS & REAM, 709 W. Western ave., Los Angeles GLad. 2161.

HAVE $28,000 equity in 40 A. located between Ventura Blvd. & Mulholland Highway. This property is ripe for subdivision, adjoins 2 golf courses, will trade for city or country income, residence or vacant. See Call D. L. SMITH, TR. 2804.

WONDERFUL ALTADENA HOME—$16x120, 9 rooms, shrubbery, fruit trees, $17,500. Trade for L. A. income. E. L. WILLIAMS, TR. 2426.

WE HAVE TWO RANCHES AT $95—ACRE EACH. OWNER WHERE OWNER WILL ADD CASH FOR APT. or INCOME PROPERTY. REASONABLY INCUMBERED. A. B. STRODE CO. GL. 4120.

4706 HOLLYWD. BLVD. (at Vine)
WANTED to exchange different cottages for Inga B. Schwartz, 801 Pantages Bld.

$4000 equity $6 ft., close in bus. frtg. with 8-room house. MA. 1048.

HERE lots near Inglewood for 5 ft'rs near value climbing. 1743 EAGLE ROCK, 6 unit court, good inc. for country. COLE, TU. 3516.

Houses —73-A

SIX-room home, including breakfast room. Strictly modern, basement, furnace, sprinkling system, lot sixty-three by two hundred sixty; fruit & shade trees. Price $7,500. 6th st. west L. A. 3258 N. COLUMBUS. Glendale. Tel. Glen. 5822-W.

FOR sale. Nearly new 8 rm. stucco bung. built around patio, 2 baths, dbl. gar., lot 100x175. Healthiest spot in Hills. Will take 1 yr. or exch. $12,500 equity for lot or close in acreage. 427 S. EVERGREEN AVE. AN. 6276.

MY beautiful home in splendid condition, is clear. Will consider clear business or residence lot. Call 1826 CIMARRON ST. at Washington st. Phone RO. 2147. Courtesy to agents.

WANT double bungalow in exchange for 4-rm. home, worth $4500 will assume. See it at 251 26TH ST., Manhattan Beach, or Phone VE. 9055 for information.

EXQUISITE home, 2 baths, gorgeous setting, beautiful W. Hollywood, price $40,000. Would consider lot or chicken ranch. GR. 5295.

FOR trade. Death of husband compels me to trade 6-room modern bungalow. Value $5500 make offer. Address G. box 471, Times Branch.

5-RM. bung., nr. Hanson and Van Nuys Blvds. Price $7,250. Want close in. $1000 dn. $30 mo. Assume. No inflations.

BEAUT. 6-rm. bung., nr. Wilton and Melrose, $11,500, mtge. $4500; want duplex Hillside or Nor. Gl. 2497.

6-RM. English, beautiful corner, W. Hollywood. Will trade my equity. Phone WH. 6461. Evens.

NEW 6-rm. stuc., 3 blr., mah. trim, H. fu'nace, $7,500. Trade. 2132 S. COCHRAN

Los Feliz district, 8-rm. English, $17,500. Trade for L. A. property. U. S. MEEKS, 5861 Hollywood Blvd. Phone HO. 2338.

SACRIFICE—L.A. apple orchard, val. $5,000 in foothills nr. Redlands, big crop, all water rights, for city homes, desirable outl. L.A. Owners only. Call WH. 2705, TU. 8076.

REAL ESTATE FOR EXCHANGE
FOR COUNTRY PROPERTY
SANTA FE LAND CO.
6521 HOLLYWOOD BLVD. COR. HUDSON AVE. HOLLYWOOD.

WILL trade my $9000 equity in beautiful new 10-rm. duplex in Beverly Hills for clear, will take car or clear lot. GR. 4090.

$75,000 mtg. $25,000 at 7% Rental $5400. Exchange to $50,000 SIMPSON & CHILD, 453 S. Spring

TRADE 37-room apts., Winfield and Valencia sts., furnished, clear, for larger bldg., assume. Phone VA. 6551.

CUTIA-modern duplex, 14-rm., with 4 baths, new, ½ leased. Bldr. wants good trade. OR. 4474. ME. 6294.

10x150 CLEAR B ZONE LOT. Cor. Want income prop. Submit. 4710 S. Vermont. VE. 9055.

HOLLYWOOD FLAT for HOUSE OR

MORTGAGES—
Trust Deeds —77

WILL SELL
$10,000 FIRST MORTGAGE
BEARING 8% INTEREST
FOR $9000
RUNS 3 YEARS
secured by a beautiful $25,000 home in Beverly Hills.
ROBERT A. KLEIN & CO., Inc.
3451 West Slauson.
VErmont 9500. VErmont 6111.

QUICK ACTION ON MORTGAGES & TRUST DEEDS
We have plenty of cash for your 1st & 2nd papers on your prop. Bring them in for quick action.
JOHN A. VAUGHAN CORP.
1208 Wilshire Blvd., Bev. Hills.
OX. 6155. Mr. Wolce.

S-T-O-P S-P-E-N-D-I-N-G
Those monthly payments you are receiving on your mortgages, trust deeds and contracts. We will give you cash for them. Quick action. No escrow.
FRIENDLY & FYBUSH
1027 & 1029-A VAN NUYS BLDG
EXTAR 1911. VAndike 1917.

WILL SELL
$4500 1ST MORTGAGE
BEARING 8% INTEREST
FOR $3600
RUNS 2 YEARS
Secured by 6 rm. Spanish stucco valued at $8500. Located on Holt st., just south of Pico Blvd.
ROBERT A. KLEIN & CO., INC.
3451 WEST SLAUSON
VErmont 9500. VErmont 6111.

WILL SELL
$5500 1ST MORTGAGE
Bearing 8% interest.
for $5000
Runs 3 years
Secured by $13,000 home in Beverly Hills.
ROBERT A. KLEIN & CO., Inc.
3451 West Slauson.
VErmont 9500. VErmont 6111.

MORTGAGES— MTGS.—MORTGAGES
M— —M
O— NO Delay —O
R— —R
T— 12% —T
G— —G
A— Seconds. —A
D— —D
E— GI. $909 —E
S— Investors Bond & Mtg. Co. —S
606-6 Guaranty Bldg.

GUARANTY PLAN TRUST DEEDS
OFFER YOU
10% INCOME 10% SAFETY
80% LOAN VALUE
Combined with the convenience of a coupon bond. Tax free. Call or write for booklet.
NATIONAL CITY GUARANTY CO.
649 S. OLIVE. SUITE 603.
TUcker 7518.

WANTED—Mortgages, trust deeds & sellers' contracts on Beverly, Wilshire and Hollywood properties.
J. H. EAGLE, INC.
320 W. 9th st. TR. 9757.

FOR sale, 5 first trust deeds, total value $19,226. All due within 2 yrs. Int. 7% ; on vacant lots valued at $125,000. With extra good men on the paper. No discount. Impossible to get better loan. See MR. CONNER, 1754 Cahuenga Ave. Phone Holly. 8814.

WE BUY & SELL
MORTGAGES—TRUST DEEDS
MAKE BUILDING LOANS
TO HOME BUILDERS
JOSEPH F. MURPHY
502 Hellman Bank Bldg.
PHONE TU. 1439.

$6500 MORTGAGE 8%, on dandy 7-rm. house valued at $14,000. 1% bonus. Property located in Wilshire-Fairfax tract, near Carther Center. GR. 1155. Howe & Haun Investment Co., 6922 Hollywood Blvd.

FUR. money trust deed, unpaid bal. $2484. Pays $46.66 mo. Incl. 8% int. Owner's home, paid on 18 mos. Val. $6500, 2001 W. 43TH ST. VE. 2602.

CONSERVATIVE T. D.
$4000, 8% 2 yrs. mo. pays, $75. 1-rm. home, 224 Weadon Dr., Beverly Hills. $6000 1st 5% 3 yrs. 20% discount. PHONE TR. 7191.

FU. money trust deed, unpaid bal. $2109.49. Pays $40 mo., incl. 8% int., paid on for 14 months. Dtect. 1000 Val. $6500. 2001 W. 43TH ST. VE. 2602.

INDIVIDUAL must sell several trust deeds, very fine resident dist. Owner responsible, let me show you this property, discount 25%. MU. 2102. MR. STOPP.

FOR SALE, trust deed, $2850, at 7% paying 8% interest, subject to mortgage, $3500, property value, $9500. Will discount $670.
Gifford 5464 5th ave. VErmont 6262

2ND trust deed, $8500, 12% interest, due 18 months, security 40-room hotel. Liberal discount. 127 PACIFIC MUTUAL BLDG.

TRUST deed, $1700, purchase price paper, $ mo. to run. Will disct. Sac. 8. BANNISTER, 8710 Pico Blvd., OXford 6316.

10% DISC. T.D. $936, pays $35 per mo., due 8 mos. back of $1300 1st on prop. sold for $1750. Call MR. GOODHOLME, TR. 8729.

$8500 PUR. price T.D. 12%, 1-yr. 5% disc. New 14-fm. duplex, 1040 Havenhurst. Holly. Owner. KAY, GR. 9231.

FOR SALE—$2500 first mtge., well secured, to yield 12%.
VA. 2381.

WE WILL BUY TRUST DEEDS.
STATE CREDIT CORPORATION
810 S. Flower st Suite 1014.

$2750 T.D., $40 mo. 8%, due 3 yrs. new 4-rm. stucco, disc. 30%. TH. 2748. Eve. YO. 2448.

SEE me before you sell your T.D. cont. or mtg. Deals strictly confidential. No delay. 917 Story Bldg.

TWO trust deeds, $1750, will guarantee at 50% discount. One at 20% disc. Res. Ph. HE. 2281.

$1750 1ST mtge., income 2 yrs. to run. 10% disc. If sold within next few days OX 1744.

FOR SALE—$2800 trust deed. DISCOUNT 35%. TH. 3963.

$2980 T.D. 42% dis. $1500 T.D. dis. 32% $2750 T.D. 35% dis. YO.2711

PRIVATE money, mtgs. T.D.s. MacDonald & Richter, 530 S. Hill.

$3500 PUR. price T.D. 12%, 1-yr. 5% disc. 10-rm. dbl. W. Holly. GR. 9291

$2700. 5-RM. & br. rm., gar. pays $42.67 inc. 8%. 2 yrs. TH. 4946

FIRST mtg. $2500, 8%. New mod. 6-rm. stucco. DE. 6679.

WILL buy your first mortgages. Quick action. Call TR. 9807.

$2500, 2nd T.D., mo. pays, all due 2½ yrs., disc. 40%. RO. 2106.

1ST mtgs. $2750, $1500 8% int. Lib disc Mr Gardner YO 4511

$1750 T.D. 20% disc $2250 1st mtg. 8% dis 7211 S San Pedro WA 1374

$1400 T.D., 27½% disc. 7211 S. SAN PEDRO. TR. 1374.

$2500 1ST mtg. property value $9500 7% int. Disc. 5%. Call YO. 2714.

$2500 1ST mtg., property value $9500 7% int. Disc. 5%. Call YO. 2714.

STOCKS AND BONDS—
Miscellaneous —78

WANTED, UTAH RAPID TRANSIT BONDS. OWNERS OR BROKERS, CALL W. D. BRODHEAD.
THE FRANK MELINE CO.,
704 S. HILL ST. TR. 6451.

MINES AND MINING—
Miscellaneous —80

GOLD DO YOU WANT IT?
Opportunity of a life time. If you act promptly. Semi-proven placer mine of wonderful possibilities, we are offering a small amount of stock for sale. Call and see samples and get full information.
MURRAY & STEPHENS 1115 Story Bldg Phone BRoadway 5741.

WANTED—Money to operate rich placer gold mine. Engineer's report shows 5 to 1 the lowest returns on money invested. Will give interest in mine for capital, $10000 to $5000 to work property. Join us with cash and help work the mine. 532685.

ARE you interested in rare metals iridium, platinum, osmiridium and gold? Would you spend some time looking for these lodes with good chances of finding them? I know the country. Write me. Address X, box 248, Times Office.

I AM IN THE MARKET TO FINANCE A REAL MINING PROJECT. Suite 413 New Board of Trade Bldg. 111 West 7TH ST.

WANTED—White talc deposit. W. J. BUMSTED, 322 Chapman Bldg., L. A.

OWN best mining and water-power pool in Calif. Want real promoter. Address J. box 559, Times Branch.

BUSINESSES

HOTELS, ROOM'G HOUSES
For Sale, Ex., Lease Wanted
For Sale —81

48-RM. hotel cor. brick mod. 5 yr. lease, low rent, good furn. & floor covering, plenty of linen, good transient, 100% full. See owner, 1240 GEORGIA ST.

HOTELS, ROOM'G HOUSES
For Sale, Ex., Lease Wanted
For Sale —81

LOOK this downtown hotel over before you buy. 82 rooms, 50% baths, lobby & ladies' parlor, steam heat, elevator, 4 story white brick, marble entrance, near 4 year lease and good business. Price $12,500. Part cash. See my brokers.
W. T. FITZPATRICK CO.
735 SO. HOPE ST.

32 RMS., WEST SIDE, TOTAL $1500 4 yr. lease, 6 sgl. apts. and 11 rms. "Best Buys at Best Price."
UNION REALTY COMPANY
315 S. BROADWAY, SUITE 234.

FURNISHINGS & lease, 16 rms., on Adams near Vermont. Income $705. 3 rms. for owner's lease. Lease $100. Price $1200, terms. TOMION, 2202 S. Vermont. BE. 8844.

HIGHWAY Hotel, 80 rooms, strictly modern, lobby, elevator, 60% baths, profits, $1000 mo. $25,000 with $15000 down. Call Beardsley. THin. 2501.

18 ROOMS, clearing $175 monthly. Price $700, only $350 down. Cheap rent. Call 208 Delta bldg., 426 Spring.

EXCHANGE, 49 rm. hotel, centrally located, long lease, good condition. Address W. box 135, Times Office.

FURNITURE and lease of 10 rm. house. Cheap for quick sale. BE. 9457.

10 ROOMS, clearing $175 monthly, price $800, only $400 down. Cheap rent. Call Delta Bldg., 426 Spring.

18 RMS., DOWNTOWN, clears $150 mo. $750. Biggest bargain in L.A. $850 $80. VERMONT.

7-RM. house, 5 garages, full, 9th at., nr. Figueroa, $560. PHONE 583620.

$750 full pr. 9 rms. 4 gar. Elec. washer, good inc. 1052 S. Bonnie Brae.

$500. Full price, 8 rm., fur. inc., good inc. $52.50 wk. 1050 S. Burlington.

SACRIFICE, 8 rms., furn. & lease, must sell this week. 2223 W. 8TH.

Wanted —81-W

WANTED—Long lease or PARTY TO BUILD 40 TO 60 RM. HOTEL.
Any good town, responsible tenant, 4225½ S. SPRING ST. MA. 2356.

3 BEAUT. 6-rm. houses sub. to one mtg. Eq. $15,000, Exch. 1 or all for good apt. or hotel lease. Crankshaw, 6010 Hollywood Blvd. GL. 8202.

WANTED—Hotel or apt.-house, to manage, can furn. $5000 to $10,000 cash. Address J, box 406, Times Branch.

IF you have a place that $300 to $500 will handle, I have a buyer. Shelley, 706 W. 6th st., VA. 8124.

APARTMENT HOUSES—
For Sale, Ex., Lease Wanted
For Sale —82

BEST BUY IN TOWN
NETS $450 MONTH
65 room apts. long lease, less than 5 per room. Total price $7500 with $4000 cash down, bal. easy, choice location. See Oak Chambers with R. L. LARSEN & CO., 547 Pac. Mutual Bldg. TR. 2911.

46 ROOMS — $2000
bdlls., new, close-in, new bldg. beautiful furn. single apts., cheap lease. Good, sure, income.
8981JTZ 251 W. 3rd. VA. 8318

PHONE your want-ads to The Times. No credit, arrangement necessary. Courteous experienced ad-takers, day and night, will help you with your copy if desired. MEtropolitan 6700.

For Lease —82-B

FOR lease, 12 apts. & 4 hotel rms., nearing completion in Beverly Hills. Ready for occupancy Oct. 1. Little care req. OX 2183.

DO YOU WANT $7000 PROFIT? 42-room apt., uptown, almost new. Brick bldg., make $7000 90 days by furnishing. 1639 W. 7 ST.

FOR lease, apt.-house building, 12 apts. 1020 Cotton st. Inquire on premises. California Trust Co.

BUSINESS INVESTMENTS—
All Kinds —84

MUST move my rotary drilling rig on large property in producing oil field; shallow territory, at once, completing drilling terms have $10,000 raised, must have $15,000 before starting; will now give 50% large interest in this for $5000 and in addition secure you by mortgage on choice realty to equal value. It is my opinion this will make you; the investment is safe and also secured by still-edged property. Am sure of the oil, therefore I know I cannot lose my money. See me personally. This double security kind don't last long. Inf. 1730 SUN FINANCE BLDG., cor. 6th and Olive sts., Los Angeles, Cal.

I HAVE A SALES CONTRACT which should net $20,000 in the next year; also 10% stock interest in same corporation, that will earn $20,000. I want a man or a Sales Organization to join me on an even split. $10,000 required, part to go to me, balance to go in Treasury for improvements and advertising. Address H. box 324, Times Branch.

FOUNDRY
WILL SELL PROPERTY
AND GIVE 10-YR. CONTRACT
ON BRASS CASTINGS WHICH
WILL EASILY PAY OFF
THE ENTIRE INVESTMENT.
MR. GRAY, TR. 5464.

ENGINEER patent attorney has clients and perfected practical inventions now ready to manufacture. No experimental work required No gamble. If interested in manufacture & conservative investments. On ground floor Ph. HE. 2929.

I HAVE article service for airplane. Need financial help. Will give 45% of my invention. It is not a parachute, but a machine. 2822½ CENTRAL AVE.

WANTED—3 men to join on a groundfloor proposition. $1000 cash if you want to make real money quick. Investigate this ad. 593205.

TREASURER for established Cal. corporation. Salary and profit participation. $4000 required. Address XX, box 488, Times Office.

BUSINESS OPPORTUNITIES
Of Many Kinds
Miscellaneous —85

WANTED—Money to operate rich placer gold mine. Engineer's report shows 5 to 1 the lowest returns on money invested. Will give interest in mine for capital $1000 to $5000 to work property. Join us with cash and help work the mine. 592685.

A BUSINESS of your own, with a small start. No money required except the small stock you start with. Exclusive for one man in each town. Cash business. Work in spare time. Write today. Parker Co., 1819 Georgia st.

I HAVE the proposition if you have the cash. Best known name tobacco Hollywood in the world. Now on the market, moving fast. All paper clear. Investigate at once if you can handle a $5000 deal. ROBT. McDANIEL, 421 W. 4th st.

WAFFLE Inn, 1011 Ocean Front. Venice. Established 19 years. Serving waffles, sandwiches, etc. Biggest money-maker on the front. Fine store and fixtures. Will teach you the business if necessary. We are retiring, as we have other interests.

ATTENTION, THEATER MEN!
Will erect a complete 1100-seat motion-picture theater for responsible lessee in densely populated suburb, ripe for show, wonderful opportunity, quick action necessary. Address J, box 226, Times Office.

CHEAST bar rule, process for non-alcoholic food flavors and colors; good opportunity to start wholesale manufacturing business. Will teach and assist to start. Sell or trade. 124 W. 4TH. R. 427.

FOR an active partner that can invest $25,000 in an established food product manufacturing plant. Not just anyone will do. Business ability most essential. Address J, box 529, Times Branch.

IF YOU HAVE $5000 ANSWER THIS AD. WE WANT TWO BUSINESS MEN TO JOIN OUR ORGANIZATION REQUIRING THIS AMOUNT. CALL AT 1110 BOARD OF TRADE BLDG.

CAPITAL FOR FINANCING—
If you are planning to organize a company or sell stock, see HITCHCOCK & Assn. (Exch. over 5 yrs.) 713 Ins. Exch. Bldg., 8th & Olive

EASTERN specialty manufacturer wants exclusive distributors for So. California. Bond or $2500 required. Unusual opportunity. State exper. Address XX, box 491, Times Office.

TOURIST camp, cottages & service station, best location in L. A. Owner going East, reason for selling. Big profits. Long lease, on ground. Address W, box 146, Times Office.

PARTNERSHIP in children's shop for sale. Located in new shopping district, estab. 4 yrs. Address YY, box 572, Times Branch.

AT AUCTION today, Fri., 10 a.m., Cafe & bakery, 1346 N. Western ave. $5000 equipment, sold by the piece. Strouse & Leonard Co. Pence. Auct.

PARTNER wanted in an established real estate and insurance office. C.E. preferred. Address C. D., Alhambra Times Office.

OFFER long low price lease, cor. 7½x110, Centinella Blvd. and Gilmore, Nr. Wash. Blvd. L. A. Box 177, MONROVIA, CAL.

ATTRACTIVE lease on art shop, will sell either or both. Dist. has big future. 937 S. LA BREA.

SMALL store handling peanuts, candy, hot dogs etc. $200 takes it complete. 1511½ SO. MAIN ST.

JUST LEASE long est. real estate business, A-1 bldg. equipment & location. Box 117 SAN DIEGO

DOLAN Rabbit hutches best cheap. est. 2050 Long Beach ave. L. A.

ELECTRIC popcorn machine. Good condition. Cheap. 4401 S. Vermont.

BUSINESS OPPORTUNITIES
Of Many Kinds
Miscellaneous —85

AGGRESSIVE MAN WANTED TO TAKE HALF-INTEREST IN GILT-EDGED CONTRACT WHERE HE CAN TAKE COMPLETE CHARGE OF TERRITORY FOR AUTOMOTIVE EQUIPMENT. MUST BE WILLING TO LEAVE STATE IMMEDIATELY AND INVEST NOT LESS THAN $500. UNLIMITED POSSIBILITIES FOR FUTURE TO RIGHT MAN. QUICK ACTION NECESSARY. DU. 4681.

BUSINESS IS GOOD
With me making money, has always been a cinch! I have led thousands to financial success; at present I've a very unusual financial opportunity with unlimited possibilities. Indorsed by the world's most competent men. For further information call 634 S. ALVARADO ST.

WOULD U buy a business with a $5000 a yr. income that can be increased to $10,000 combined with a DE LUXE home, all on a beautiful A-1 estate for $15,000, about $5500 down? Stocks, bonds or mortgages taken as part payment. A. Harrington, Owner, cor. Foothill Blvd. and Huntington Dr., Duarte. Block 324.

WILL build and lease store to merchant having ample capital to put in good stock in rapidly growing suburban district which needs grocery, delicatessen or general store. Closest store 1 mi. No competition; big opportunity. Address HJ, box 504, Times Branch.

ON account of very poor health, I will sacrifice one of the finest & best equipped sweet shops and light-lunch businesses in S. D. co. Price $5000, clear. What have you up to $10,000, must be outside. GRANADA SWEET SHOP, La Jolla, Calif.

PARTNERS—I am looking for some live wire partners to join me in a manufacturing proposition with possibilities for huge success. Write address Y, box 228, Times Office.

AUTO CAMP AND COURT
near by town, on blvd., 44 units, completely furnished, 14 car, large grounds, ideal loc. for oil sta. and supply store. Guarantee present inc. $1500 mo. net. Can dbl. this. Price $50000. 5-yr. lease, $275 month. SHULTZ, 321 W. 3rd. VA. 8318.

WANT partner, exp. cook, to help buy good going grocery and vegetable fruit stands & light lunch counter. On main blvd. $500. Money secured. Address Y, box 274, Times Office.

SOMEONE to finance light mfg. bus. (Metal products) with $5000. Big customers, no risk, good profits. Well secured. Address Y, box 220, Times Office.

HOME laundry, including 3-room bus. Laundry house, equipment, lot 40x146. 107 LOFTUS DR., Wilmar, Calif.

BUTCHER, grocer, veg. man for public market, organizing at 4629 S. VERMONT AVE. Work fas. will sign contract, Tel. TR. 5011. Eve. VE. 7269.

PRACTICAL inventions now ready to manufacture, offer 2 persons, good opportunity for someone. Address Y, box 251, Times Office.

NEW YORK CITY first and second mortgages in improved property for sale at liberal discount. Address X, box 249, Times Office.

SNAP $1500, turn at once. See me #617 WASHINGTON BLVD., first-class restaurant across street from De Mille studio.

RARE opportunity, experienced China decorator, Take over production. No investment necessary. Address W, box 232, Times Office.

MOVIE director purchased several scenarios. Needs partner, capital & assistant to production. Address Y, box 227, Times Office.

WILL finance and distribute a good specialty. G. Collins, 1420 E. 8TH ST.

BUSINESS OPPORTUNITIES
In Alphabetical Order —85-A

ADVERTISING AGENCY FOR SALE
Business located in Long Beach. Owner has accepted position which necessitates his leaving city. Must be Small capital will handle. Would consider working partner. Address W, box 141, Times Office.

AUTO washing, polishing, steam cleaning, oiling & greasing, netting $300; rent $150. Down Town, real bargain. $500 handles. MISICK, W.E. cor. 12th & Los Angeles.

AUTO repair shop. Busy Blvd. cor. Clears $250 and up per mo. Wonderful bargain. Terms to right man. Apply 5847 SUNSET BLVD., Hollywood.

AUTO camp, lot 200x300, lunch, soft drinks, baths, clean cabins, well equipped, money maker, easy terms. Better see HARMAN, 2235 W. Wash.

AUTO PARK, best downtown buy. Guar. $100 day, clears $850 mo. 5 yr. lse. Trial to satisfy yourself. Act quick. Owner, 913 W. 6th st.

AUTO repair and gas station, busy location, clears $225 mo. Small inv. 124 W. 4TH. R. 427.

AUTO mechanic, to start shop for self. Gas sta. 4350 N. Vermont.

BAR lunch, doing good business, 2 yrs. lease, rent $125, good reason for selling. $400 will handle. See OWNER, 346 S. Spring st.

BARBER shop, tobaccos, candy, etc. No rent to pay, elec. to run. Fine studio. Reas. price. Call before 9:30 or after 4 ave. HE. 8432.

BARBER shop, cigars, shine stand, laundry, 2 ch., high class, investigate. OWNER, 2302 S. Union

BARBER SHOP, 4 chairs, rent $57.50. Call 178 W. 6TH ST.

BARBECUE, Beach Blvd. worth $3000 —sell for $2000, nets $400 mo. 1311 W. 6TH ST.

BEAUTY shop, west section, $75 wkly. Rent $60, living rms., owner called away, golden opportunity for one or two. Attractive terms. 601 Hibernian Bldg.

BEAUTY shop, rent $45, only $750 down, liv. rms. will give trial, cheap rent. Call 208 Delta Bldg. 426 Spng.

BUSHELMAN, tailor & cleaner wanted for fine loc. Inquire 1518 W. Alhambra Rd., nr. Electric, Alhambra.

CAFE, established, opposite Famous Players-Lasky Studio. Horseshoe counter, booths & tables. Owner business takes all my time. Ask for MR. LARIOS. 5420 Melrose ave.

CAFE and restaurant, $2500. Nearby busy town. Seats 45. Good for $400 month profit. Some terms. See IRWIN FURNER 4255 E. L. st.

CAFE, fount. & conf., comp. equip., lease, fix., apt.-house neighborhood. Ideal for couple. Priced to sell. Investigate. 5780 SUNSET BLVD.

CAFE & lunch stand, Hollywood Blv. Rent buy 5847 SUNSET.

CAFE—Lease & bus. exch. $100 or car. 16 W. Foothill Blvd., Glendora.

CAFETERIA, 6 tables, best equip., est. 2 yrs., retiring. 5157 S. Western.

CAFE — FOR PARTICULARS SEE OWNER, 816½ S. 5TH ST.

CAFE, good drink & bargain, doing well. 2654 HUMBOLT ST. CA. 2382

CANDY store for rent, fully equipped. Apply 111 So. Brand Blvd., Glendale, Calif.

CIGAR, SOFT DRINK STAND, DOWN TOWN, clears $200 mo. up. Price $600, a pickup. Call 6565½ S. VERMONT AVE.

CIGAR stand, located front good 4-chair barber shop. Fixtures & stock, $250. 114 WINDSOR BLVD. Venice.

CIGAR store wanted around $2000 in exch. for new home close in, ig. lot. Address X, box 187, Times Office.

CIGAR stand, one of the best, lobby, large office bldg., on corner. See owner at stand, 257 S. SPRING ST.

CIGARS, candy & soft drink store. Sac. $325. 2972 1-4 S. VERMONT.

CIGAR & mag. stand, on transfer cor. Main 2682 or owner.

CIGAR stand best low price, data Meyer 206 S. Spring Rm. 452.

CIGAR STAND Estab. business, leaving city. See owner 2918 S. Vern't

CLEANING & dyeing, 1 dely. trucks, comp. equipped. Hollywood & Bev. Hills. Trade. OWNER, 1485 West Adams st.

CLEANING & tailoring, good bus. drop in trade, close in. Sell account ill health. $700. 252 S. Figueroa.

CLEANING & dyeing plant clears $250 mo. Will sell, a press. Ford car. $850. 124 W. 4. R. 427.

CLEANING, pressing, dyeing, 90% drop in trade, always busy, good loc. See this 4873 FOUNTAIN AVE.

CLEANING & pressing & hat renovating, cor. Los Angeles St. 218 E 5th.

CONFECTIONERY, store, in theater building, near Huntington Park. Rent, fixtures, fully stocked and equipped, 5-year lease. Doing profitable business. Owner engaged in other line. Bargain for cash or accept good lot or closed car in trade. Real opportunity for young couple. VE. 8894.

CONFECTIONERY clearing $350 monthly, price $1250, only $750 down, liv. rms. will give trial, cheap rent. Call 208 Delta Bldg. 426 Spng.

CONFECTIONERY. Clears $250 mo. Price $1200, easy terms, worth double. A real snap. Call 6865½ SO. VERMONT AVE.

CONFECTIONERY store on boulevard in theater bldg. $2500 VE. 9817.

CONF., fount. & lunch, good rent. Sac. OWNER, 800 E. MAIN.

DRUG store equipped with new soda fountain & fixtures, nr. mrkt. and school, rent $35 mo. 662 SIERRA ST.

DRUG store, rent $115, 6 yr. lse. Do $40,000 yr. Inv. $10,000. EM. 9427. Address X, box 245, Times Office.

BUSINESS OPPORTUNITIES
In Alphabetical Order —85-A

ELECT. store, 1st class, $5000, lamp, contr. fine loc. doing good bus. low rent, good clean stock. Good radio location. Bochaen Elec., 2219 Central ave.

FLORAL SHOP
Established in present location for 14 years, in the downtown district; long lease, priced for quick sale. Apply 212 W. 4TH ST.

FOUNTAIN rest., make part Hollywd. nr. Grauman Theater, paying bus. Bargain for cash, good lease. 6625 HOLLYWOOD BLVD.

FRUITS & VEG., W. Hollywd. $90 da. nets $400 mo. new truck & fixt. Fine for Jap-Greek or Gentiles. $1500 cash for this GOLD MINE. HARTING & CRAMOS, 1639 W. 7

FRUIT STAND FOR SALE. Good loc. 4-yr. lease. Owner leaving town. J. GILLIS, 7406 SUNSET BLVD.

FRUIT & Groc., open front, busy blvd. Invest. $100. S. WESTERN.

FURNITURE store at inventory, established 6 yrs. new stock and fixtures. Treadwell & Murray, 1269 El Prado Bl., Torrance, Calif.

GARAGE, gas, $7 a.t. & PROP. Lot 50x150, tile and concrete bldg. Comp. equipped shop. $7500. $2000 down, terms. Owner.
RICH THE GARAGE MAN,
866 CHAMBER OF COM. BLDG.

GAS, for rent, in super sta., 40470. Repairing & top. S.E. cor. Bndwy.-Slauson. Also garage, 8700 sq. ft. at 245 W. Santa Barbara. OWNER, 4275 S. Bdwy. AX. 2381.

GARAGE, general garage & Buick service station. Choice location. Priced for quick sale. ON. 4507.

GARAGE, 95 cars storage, nets $500, 5 yr. lease, rent $425, $1250 handles. WALLACE, 416 W. 8TH. MU. 8567.

GARAGE, gas station, tire & battery shop. Must be sold. 79th & Figueroa

GAS STA. Fine equipment, corner location, 4 dependrooms. Will make 10-yr. lease. Owned by widow. Circumstances force sale. Exceptional trade, or will accept good property. 4424 SANTA MONICA BLVD.

GAS STATION, 2 vis. pumps, tire and battery shop, 5 yrs. lease, cheap rent, should make $350 mo. $1500 buys all equipment, stock and everything as is. 674 W. WASHINGTON

GAS station, 1000 gallons gas a day 1000 gallons oil mo. Good for $850 mo. net. Bargain.
GAS STATION EXCHANGE,
2522 W. Pico. EM. 5088.

GAS station, 3 pumps, building & equip. Lease, finest location on Long Beach Blvd., Baggott Super Service. LYNWOOD.

GAS sta., super, all brick bldgs. & equip. for LEASE, very modern conveniences. Beautiful place. Bring lse. money. 920 W. Santa Barbara Ave.

GAS station, wash & grease racks, battery shops, accessories & vulcanizing departments for lease. A1 location. Call MU. 2816.

GAS station, cor., lease about $225. Clears $10 day. 5-year lease. Irvington & Hood, Huntington Park.

GAS station, corner, 2 big bldgs., Brooklyn & Ford. Doing 275 gals. gas, 9 gals of oil daily.

GAS stat., stand investigation. Look this up. 5th and Flower.

GAS STATION, av. 400 gals. low rent, 5 yrs. Owner, 1027 N. Vermont.

GAS station & paint shop, location A-1, lease. Good business. 6565 S. SUNSET.

GAS Super, Holly.'s best, 5-yr. lse. Av. net rent, $32, av. gas, 400, av. oil 6 gal. Av. profit over $150 cash, full pr. 4940 Hollyw'd Blvd.

GAS STATION, super service, 3 vis. pumps, battery & tire shop, lease. Nets $400 mo. Owner has to manage. ½ dn., bal. easy. 813 W. 6 ST.

GAS sta. lse. for 4 yrs. at $100 mo. Fine corner, 7 pumps, 60 ft. frontage. Bring money for lease security. Owner, 920 W. Santa Barbara ave.

GAS super station in Hollywood, now clearing $575 mo., one of finest in Small capital will handle. Would consider working partner. Address W, box 141, Times Office.

GAS station, soft drink stand & dance hall, including lot, $20,000, all bldgs. & eq., good for $5000 mo. Will sac. $15000 req. 1311 W. 6th st.

GASOLINE service station, doing nice business, easy terms or will trade for 210 FINANCIAL CENTER BLDG., 704 S. Spring st.

GAS sta. lse., low rent, cor. loc. Bat. and tire shop; bring $1450 to handle. 4200 S. Santa Barbara ave.

GAS sta. lse. 3 pumps, 4 liv. rooms, some equip. incl. $500 & inv. stk. Better see HARMAN, 2235 W. Wash.

GAS STA., BY VENICE
BLVD. & ARLINGTON AVE.

GAS STATION, sale or lease, have 2, 1420 E. 8TH ST.

GAS STA., clear $500 mo. 10 yr. lse. Old est., close in. Owner, DU. 2930.

GIFT shop, hemstitcher, good loc. low rent, sac. cash. 2212 S. UNION

GROCERY AND DELICATESSEN
FIVE-YEAR LEASE, FULLY EQUIPPED, CASH REGISTER AND SCALES. BEST CORNER LOCATION ON HOLLYWOOD BLVD. NEAR VINE. SEE MR. BARNETT, 6400 HOLLYWOOD BLVD., PH. HE. 2429.

GROCERY—fine neighborhood location, town 24,000, doing $100 daily av. Stock & fixt. $2500. Will invoice. Must sell, can also be bought. Address X, box 249, Times Office.

GROCERY, fruit, veg. Good stand, clean stock, ideal loc., reas. rent. Priced for quick sale. Owner, 8917 Santa Monica Blvd. W. Hollywood.

GROCERY, good bus., 4 liv. rms. & bath have $1000 & inv. stock. Trade for car. MEYER, 206 S. Spring, Room 452.

GROCERS save time! Get accurate printed information free. Ask invoices. Grocers' Fixt. Co., 412 So. L. A. st.

GROCERY, clearing $175 monthly, price $750; only $400 down; rent $40. Call 208 Delta Bldg., 426 Spring.

GROCERY & market, no reas. offer refused, consider trade. 2049 N. FAIROAKS, Altadena. Sterling 1375.

GROC. & meats, open front, good bus. Priced right. Owner, TR. 2364.

GROCERY in housekeeping neighborhood, $850 takes it. 322-A S. FIG.

GROCERY, cash bus. Daily sales $100. Good lease. 4559 W. Washington.

HARDWARE stock and two brick store buildings for sale; one occupied by hardware store, other rented to grocery for $75 per mo. Price $36,000, terms. Only cash store in irrigated farming community with plenty water. Riverside Co. BAMLS. Room 617 Stillwell Hotel. TR. 1151

KIDDY shop, dressmkg., hemstching, liv.-rm., est. 4 yrs. 6365 S. Bdwy.

KODAK finish studio, fully equipt. Must sell. 139 E. Santa Barbara.

LUMBER yard, good business in fine location. Small investment. Address O, box 116, Times Office.

LUNCH rm., seats 18. Gd. equip. Liv. rm. Gd. bus. Barg. $970 S. Bdwy.

LUNCH rm. & cigars, $150 cash. Rent $18. Own., 10708 AVALON BLVD.

LUNCH room, seats 12. Will sacrifice, quick sale. 1402 E. Washington av.

MALTED milk and ice cream shop for rent, fully equipped doing big business. Big Dipper. 1956 W. WASHINGTON

MANUFACTURING business, $500 buys half interest or active. 2815 S. SAN PEDRO ST.

MANPGR. (well known.) Must have asst., $7500. (You draw $60 while besides income.) Ref. 201 Grant Bld.

MATTRESS business for sale. Large renovating and direct selling trade. The price is right. Terms if wanted. McKinley Mattress Factory, Tacoma, Wash.

MEAT MARKET FIXTURES
REFRIGERATORS CONTINUOUS MEAT CASES, BARGAINS IN REBUILT USED BOXES & CASES.
CITY REFRIGERATOR CO., 27TH & ALAMEDA. RI. 5466.

MEAT market in Safeway store, doing $50 day. Complete equip. and fixtures. Long lease, cheap rent. See MR. BARNETT, 6400 HOLLYWOOD BLVD., PH. HE. 2429.

MEAT market, fixt. ice mach., marble cases, must move, 4660 W. Washington.

MEAT market in busy grocery store, 1151 Redondo ave., Bell. JU. 2618.

MEAT cooler, 840 lbs. $50. Drum ammonia, 40 lbs. 1312 W. 39TH.

NURSERY & florist business for sale at once. Call 2030 WEST PICO.

ORNAMENTAL IRON BUSINESS
Owner called east on account of sickness. Inventory about $7000. Address X, box 359, Times Branch.

PARTNER established wholesale business, covering western States, profits best 6 years, $14,000. Will clear $5,000 this year. Full investigation invited. $11,000 cash required. 124 W. 4. R. 427.

PARTNER wanted by bldg. cont. with number of houses under construction. Need an energetic partner to give me general assistance. $4 int. $1500. Mr. Ackers, VA. 2817.

PARTNER garage-auto repair shop, downtown loc. Will accept man mech. inclined who wants to learn trade. Wages $7 day & profits. Small inv. 1030 S. BROADWAY.

PARTNERSHIP offered, old est. mtg. industrial loan firm. Doing a substantial business. ⅓ int. $4000. Principal. 1030 S. BROADWAY.

PARTNER, CHEF wants HONEST PARTNER to take cash & manage front of restaurant. Exceptional opportunity. $425 required. 1120 W. 7.

PARTNER who can finance up to $10,000, ½ interest in valuable patent. A million-dollar proposition. Mr. Ross, 6806 Hollywood Blvd.

POLITICS
THE WATCHMAN
Trend of Political Thought and Action
BY THE SENTRY ON HIS BEAT

When Friend W. Richardson became Governor of California, January 1, 1923, there was nothing even resembling a surplus in the treasury, and only the drastic retrenchments in the budget, and the vetoing of bills carrying special appropriations of millions of dollars, saved the taxpayers from an ad valorem tax upon their property, or an increase in franchise rates.

The 1925 budget provided so amply and so fairly for the various branches of the State government that it was adopted without a single dissenting vote in the Assembly and the Senate.

Gov. Richardson's program of economy and efficiency has resulted in a decrease in State expenditures amounting to many millions, and still there has been a constant constructive improvement in the State's humanitarian institutions, costing $7,259,967. This is more than three times as much as was ever allowed for construction during a like period in the history of California.

And yet, the people are being told by the Governor's opponents that he has skimped and retrenched to such an extent that it was necessary to sell the cows at the State Institute for the Blind.

A new institution for the feebleminded is being constructed at Pomona, the initial appropriation for which was $468,000.

Every State hospital has had new buildings.

The Department of Public Welfare, organized by Gov. Richardson, has combined the efforts of several Independent organizations, thereby eliminating duplications and effecting large savings.

Under the administration of Gov. Richardson allotments for educational purposes have been the largest in the history of the State. All the needs of the teachers' colleges, University of California, elementary and secondary schools have been provided for amply.

These are only a few of the accomplishments of Gov. Richardson's administration, but they are sufficient to indicate why he should be retained in office.

H. G. Redwine will be one of a number of speakers who will address a neighborhood gathering of Richardson for Governor supporters to be held at 8 o'clock tomorrow evening at the Granada Hotel, 419 South Grand avenue. Mrs. Forest F. Vrooman will preside.

Facts concerning the administration of Gov. Richardson to refute insidious statements issued by his political opponents will be discussed by the speakers.

Mrs. Vrooman said today that assurances had been received already from many of the Governor's warmest friends in Southern California that they will attend the meeting, to which the general public is invited.

"Having a vacation in order to speak on behalf of Frank F. Merriam, Republican nomination candidate for Lieutenant-Governor, Mrs. Dora A. Stearns, president of the Woman's Political League and leading civic worker, was the principal speaker at a neighborhood meeting held in the home of Mrs. Jean Strickler, 14151 East Sherman Way. Before a large gathering of women, Mrs. Stearns explained the need of the State for a man of experience in the position of Lieutenant-Governor, and pointed to Mr. Merriam's record as proof of his splendid qualifications for the post.

At Merriam headquarters it was announced that Robert A. Condee, president of the State Board of Agriculture, has sent the following letter to farm bureau officials and to farmers and agriculturists throughout the State.

"If you have visited the California Legislature